



bloxwich
GROUP

Product Catalogue



+44 (0) 1543 435 160



bloxwich group.com



bloxwich doorgear.com



**BG25
CAT**



bloxwich

Welcome

To the latest Bloxwich Truck & Container online product catalogue; as part of the Bloxwich Group of Companies, we are global manufacturers and distributors to the Truck and Container industries and many more.

We hope you find our catalogue useful and please let us know if you need anything, as we pride ourselves on personable and accessible service.

We are now more than 110 years old and are still very happy to be:



Thanks from everyone in the Bloxwich Group team.

General Information p4-7

Quality, Finish, Powder Coating, Painting, Stainless Steel, Fastening, Welding, Product Availability, T & C, More Product Information, Delivery, How to Order & Contact Us

Door Gear p8-63

Information & Options p8, Mild Steel Door Gear p12, Stainless Steel Door Gear p36, Fully Welded (FW), Variheight (V), Top Cam Loose (TCL) & Other Door Gear p56, Tube p58, Door Handle Retainers p60, T.I.R Retainer Covers p61, Door Handle Spacer p62 & Door Gear Gaskets p63

Hinge Products p64-123

Information p64, Hinges p69, Hinge Assemblies p85, Barrel Hinge Assemblies p108, Hinge Brackets & Butts p109, Hinge Pin Parts p116 & Hinge Gaskets p123

Door Retainers p124-145

Information p124, Hooks p126, Catch Plates p130, Curtainsider Door Retainers p137, Chains & Lanyards p138

Lashing Products p146-189

Information p146, Assemblies/Sets p149, Rings p169, Cleats p177, Housings p180, Rope Hooks p185 & Ratchet Straps p189

Truck p190-229

Information p190, Mudwing Stays p190, Tailboard Parts p195, Anti-Luce Fasteners p 198, Handles p199, Catches & Latches p201, Gaskets p211, Spring Bolts p212, Steps p213, Buffers p215, Security Products p217, Wheel Nut Indicators p224, Toolboxes p225, Toolbox Fixing Kits p226, Fire Extinguisher Boxes p227, Fire Extinguisher Box Fixing Kits p228 & Document Holders p228

Container p230-285

Information p230, Containers p230, Container End Assemblies p231, Container Door & Parts p223, Door Seals p238, Personnel Doors & Windows p244, Panels p249, Interconnectors p252, Corner Castings p255, Twistlocks p257, Stacking Fittings p265, Security Products p269, Skip Lugs p275, Lifting Eyes p276, Pallet Feet p277, Stillage Fittings p278, Vents p282, Louvres p283 & Lighting p284

Other Products & Spares p286-303

Information p286, Tow Ball p286, Motorcycle Trailer Parts p287, Bins & Stillages p290, UniKart Mobile Storage Unit p291, Equestrian Parts p292, Spares & Fasteners p296

Quality

Bloxwich Transport & Container Products Ltd is committed to a policy of total quality in all aspects of its operations. Its aim is to give the best possible service to its customers with finished products that comply with agreed specifications and contract requirements.

The company operates a 'zero defect' policy through defect prevention and pursues a programme of continuous improvement in products, processes and services in order to achieve and anticipate customer's needs. In order to achieve this central objective, Bloxwich Transport & Container Products Ltd, will operate a quality control system which exceeds the requirements of ISO 9001 as well as achieving greater customer quality standards.

The dimensions stated within this catalogue are for general guidance only. If precise dimensions are required it will be necessary to obtain an up to date engineering print which will be issued on request.

All products are supplied by Bloxwich Transport & Container Products Ltd on the terms of its written conditions of sale which are available on request.

Self Colour Finish (S/C)

Parts supplied in self colour are as per the original material and they are usually supplied in such a condition for welding in place. Suitable corrosion protection methods are required.

Zinc Plated Finish (Z/P, -Z or /Z)

Our electro zinc plated finish is to BS.1706:Fe/Zn 8 c1A and is intended to protect during normal storage and transit. It is not suitable as an external 'in service' protection. We recommend that all our zinc plated products unless used indoors or inside a vehicle etc undergo further treatment (painting etc.) to provide the required level of corrosion resistance.

Galvanised Finish (G, -G or /G)

Galvanising is to BSEN ISO 1461 (BS 729: 1971) and it provides excellent corrosion resistance for all sorts of products outdoors and offshore etc. Welding of galvanised and zinc plated parts releases fumes which are hazardous to health unless proper protective equipment and adequate extraction is used.

Should you wish to paint any galvanised products please contact your paint supplier to ensure that the correct surface preparation and paint products are used.

Powder Coating (P)

Some products are supplied with a powder coated finish as standard or as an option for

manufacture. Unless otherwise specified other standard colours may also be available.

Painting

Should you wish to paint any of our products please contact your paint supplier to ensure that the correct surface preparation and paint products are used.

Stainless Steel

Stainless steel used is AISI 304. To further enhance our stainless steel products we barrel polish all brackets, castings and forgings etc. Pickling and passivating is also carried out to ensure our stainless components not only look good but have the best resistance to corrosion possible.

Care should be taken during further assembly or manufacture in order not to contaminate stainless products with mild steel particles e.g. no grinding or welding nearby. Ideally also avoid the use of any tools that may have been used on mild steel parts.

316 stainless steel products may be available on request but are subject to minimum quantities and lead times may vary depending on the product.

Fastening

Where fasteners are used we recommend the use of the same material/finish as the Bloxwich components or assemblies and if applicable the same painting etc. to give the best corrosion protection.

All fasteners should be suitable for the intended application and should be torqued to the manufacturers recommended values.

Welding

Ensure the correct filler materials are used for the parent metals being welded; if in doubt please contact the welding machine manufacturer for advice.

Product Availability

Most products are available from stock, some may be subject to minimum quantity and lead time(#), some may be **ASSEMBLED TO ORDER** and others are **MADE TO ORDER**, if in doubt please contact us to check stock and if applicable lead times.

Terms & Conditions

See www.bloxwichdoorgear.com or contact us for details of our terms and conditions.

More Product Information

Most products are also in our online shop at www.bloxwichdoorgear.com/ and use images and

videos can also be found there. If you require any more information, e.g. CAD files* or sample parts please contact us.



 where you see this icon clicking it takes you to our online shop for more product information and you can also purchase products directly from there too.

*Requires a letter of confidentiality to be completed and returned first.

Delivery

Orders are processed within 2 days of receipt and dispatched between 3 - 4 working days of order or quicker. However our Sales team are happy to discuss delivery with you as we offer a number of options:

"Click and Collect" is available for customers near our Head Office and UK warehouse in Cannock.

Overseas orders: We provide delivery quotes at the time of order so customers can decide whether we deliver the goods or to organise their own delivery.

Delivered UK orders: Our couriers operate different charges all over the country based on the countries, counties and post codes. Customers can also use their own logistics companies.

How to Order & Contact Us

Bloxwich has a list of distributors and agents worldwide, an approved distributors and agents list is available on request.

Our preference is to help you obtain a level of service which suits your business, we are therefore available to discuss your purchase directly.

We are able to provide a range of payment methods and will be pleased to discuss these options with you.

There are Engineers and Technical specialists waiting to help you with your questions and our highly experienced sales team is always available to discuss your order.

Please contact us with your enquiry using the details below.



Call us on: +44 (0)1543 435 160



sales@bloxwichgroup.com
technical@bloxwichgroup.com



Shop Online: We are open 24/7 at
www.bloxwichdoorgear.com



www.bloxwichgroup.com





Head Office
Cedars Business Centre
Avon Road, Cannock, Staffordshire,
WS11 1QJ, UK



Door Gear

The choice of door gear model depends on end frame and door design and the test requirements for the end wall and racking loads. We will be pleased to give detailed advice, but the following points should be considered:

- All the standard loose kits are listed (please contact us if you can't find the one you need)
- Weld on or bolt on brackets (bolt-on brackets can be fitted after final painting of the doors and if repairs are necessary, removal or replacement is simple) 
- The resistance to racking loads of bolt-on brackets depends on the bracket length and number of fixing holes
- Short length weld-on brackets give better resistance to racking loads than short bolt-on brackets
- Steel doors can be fitted with weld on or bolt on brackets. Ply/metal or GRP doors can only be fitted with bolt on brackets
- If racking forces are high, a combination of locking mechanisms with long and short brackets can be used
- The type of door seal fitted can dictate the required bracket type
- Variable height or variheight door gear is only available on Ø27mm door gear models (V) 
- Door gear can be mounted vertically or horizontally
- Right hand door gear models shown, left hand models are symmetrically opposite
- For more information and dimensions please visit www.bloxwichdoorgear.com

If fully welded door gear is required, please contact us for further details and a lock rod chart as this will ensure your order is processed to your precise requirements.

Several of the door gear models shown in this catalogue are approved by Lloyds Register.

Options

- Door gear can be supplied as loose parts (without tube) or fully welded for immediate fitting
- Top cam loose door gear is also available
- Material, **mild steel (e.g. BE2566M)** or **stainless steel (e.g. BS2566)**
- Tube diameters of Ø22 mm, Ø27 mm and Ø34 mm are available
- Standard, modified or ice breaker cams* (see illustrations)
- Type of door handle or wraparound handle hub required* (see illustrations)
- Weld on, bolt on and narrow base cams & keepers*
- Finish, self colour, zinc plated or galvanised (e.g. /Z or /G)
- Un-bushed or bushed bearing brackets (bushes ensure smooth operation)

TCL



The most popular door gear models are shown in this catalogue, numerous other combinations can be supplied to meet the demands of our customers, please contact us for further details.

*Not available on all models

Cams*

BCP10080 standard cam,



requires drain holes in the tube for galvanising top and bottom

BCP10080M modified cam,



no drain holes required in the tube for galvanising

BCP12442 ice breaker cam, additional cam



gives greater door opening movement to overcome frozen seals or stiff doors

BCP13506 seal cam

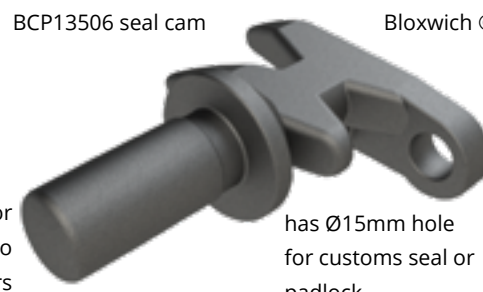

has Ø15mm hole for customs seal or padlock

22789 universal cam,



can be fitted to the top or bottom of door gear lockrods

BCP13604 narrow cam, can be fitted to the top or bottom of door gear



lockrods and eases fitting in limited spaces

Standard Handle Options*

Bloxwich ©

BC(S)P14354 Small Forged Handles



BC(S)P13773 D Grip Handles

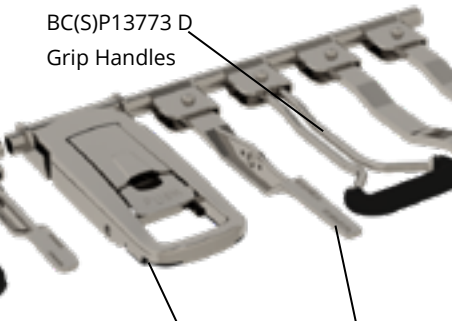

BC(S)P12401 Pressed Handles Long

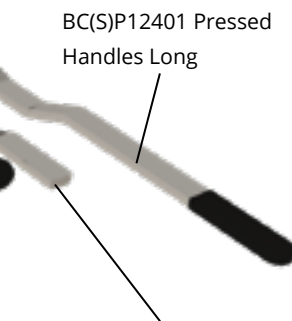

BCSP24018 Ø22 Paddle Handles

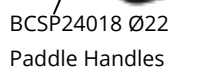

BCSP24019 Ø27 Paddle Handles

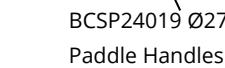

22182M/BCSP22182M Forged Handles

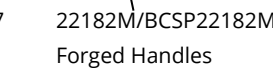

BC(S)P12400 Pressed Handles

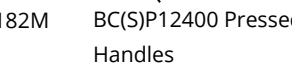

Keepers*

Standard keepers,
BCP10152 & BCP10153

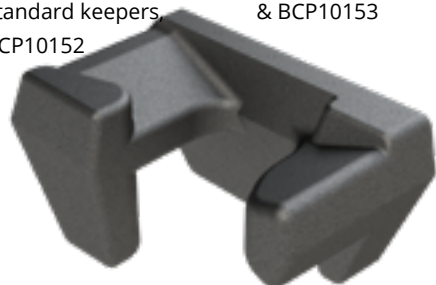

Security keepers,
BCP13508 & BCP13508L



Bolt-on keeper,
BCP12526M



Offset keepers BCP10364
& BCP10365

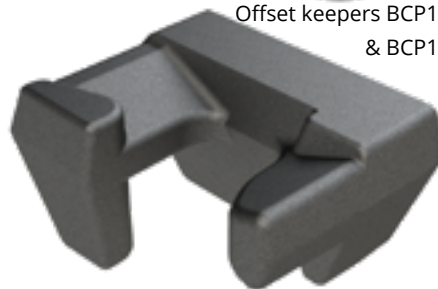

Bloxwich ©

Standard universal keeper,
22788/1



Narrow base universal keeper,
BCP13605



Universal keeper, BCP12180



Weld on universal keeper,
BCP12180M



Standard Handle & Hub Assemblies*

BCP20071/
BCSP20071

BCP13965/
BCSP13965

BCP13954/
BCSP13954

BCP13966/
BCSP13966

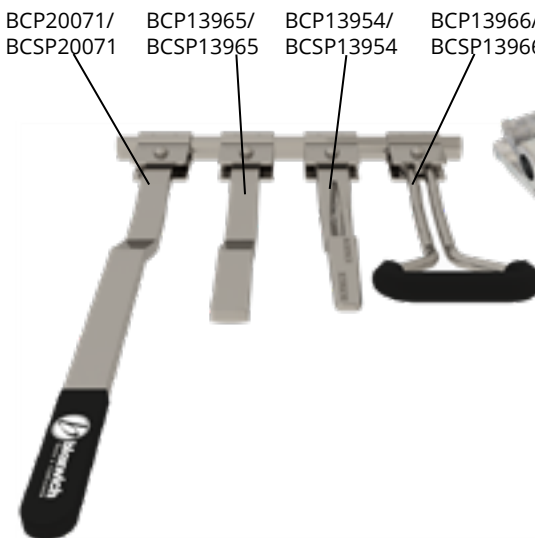

Non Standard Handle Option*

BCP17018
Flush Door Gear



**Order online anytime at
www.bloxwichdoorgear.com**

- Customer accounts available for quicker regular online ordering
- Invoice with order option (customer dependent)
- Constantly updated
- More information and options
- Click and collect option
- Up to date product & delivery prices
- Also bought suggestions
- Special offers and promotions
- Drawings available



For more information please call +44 (0)1543 435 160 or email sales@bloxwichgroup.com

Mild Steel Door Gear

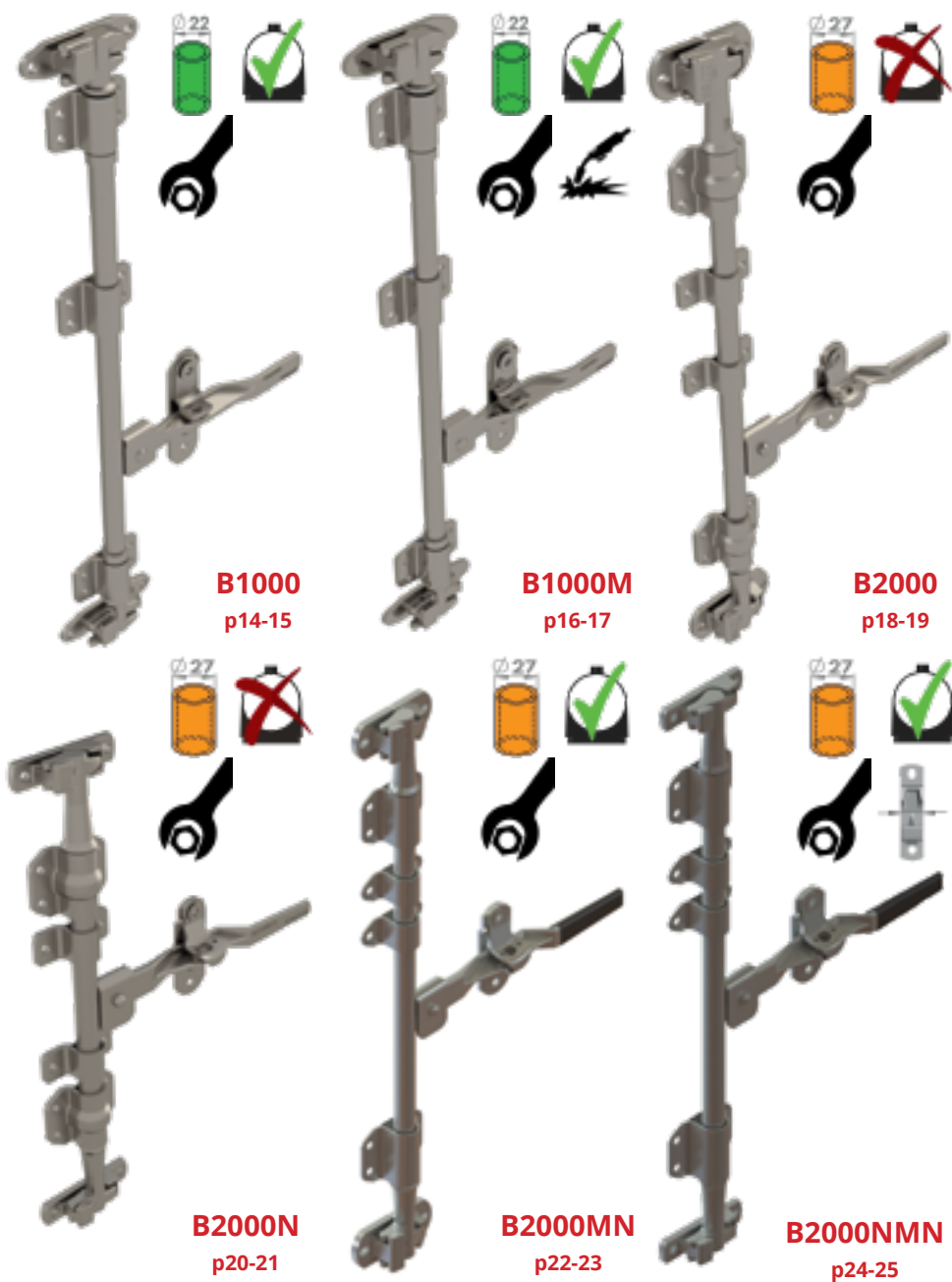

Mild Steel Door Gear



Model No B1000



Supplied in: Self Colour, zinc plated or galvanised

Use: Multi purpose door gear. Commonly used on LCV, offshore mudskip lids, access panels and on storage cabinets etc.

Weight: 2.7 kg



| Item | Part No | Description | Weight | Qty |
|------|-----------|-------------------------------------|---------|-----|
| 1 | BCP 12180 | Keeper (Bolt on) | 300 g | 2 |
| 2 | BCP 12179 | Cam LH | 325 g | 1 |
| 3 | BCP 12178 | Cam RH | 325 g | 1 |
| 4 | BCP 11238 | Bearing Bracket (Outer) | 107 g | 3 |
| 5 | BCP 11239 | Bush | 4 g | 3 |
| 6 | BCP 12188 | Packing Plate | 113 g | 3 |
| 7 | BCP 14354 | Handle | 360 g | 1 |
| 8 | BCP 14355 | Retainer | 135 g | 1 |
| 9 | BCP 14356 | Catch | 52 g | 1 |
| 10 | BCP 11242 | Bush | 6 g | 1 |
| 11 | BCP 12199 | Rivet | 15 g | 1 |
| 12 | BCP 11243 | Handle Hub | 140 g | 1 |
| 13 | BCP 11244 | Anti Rack Ring | 12 g | 2 |
| 14 | BCP 12339 | Tube Ø22 x 1.6 mm (Sold Separately) | 828 g/m | 1 |

Key Features: Lightweight, low profile, provides anti racking, adjustable bearing bracket positions

Standard Options: Gaskets BCP20086E & BCP13619E

Notes: Parts supplied loose, fully welded & TCL door gear also available, please contact us to complete a lockrod chart or click [HERE](#) to download one

The bearing bracket small (inner and outer if applicable) quantities shown/listed are for reference only, actual quantities are application and customer dependent

For more information and dimensions please visit www.bloxwichdoorgear.com

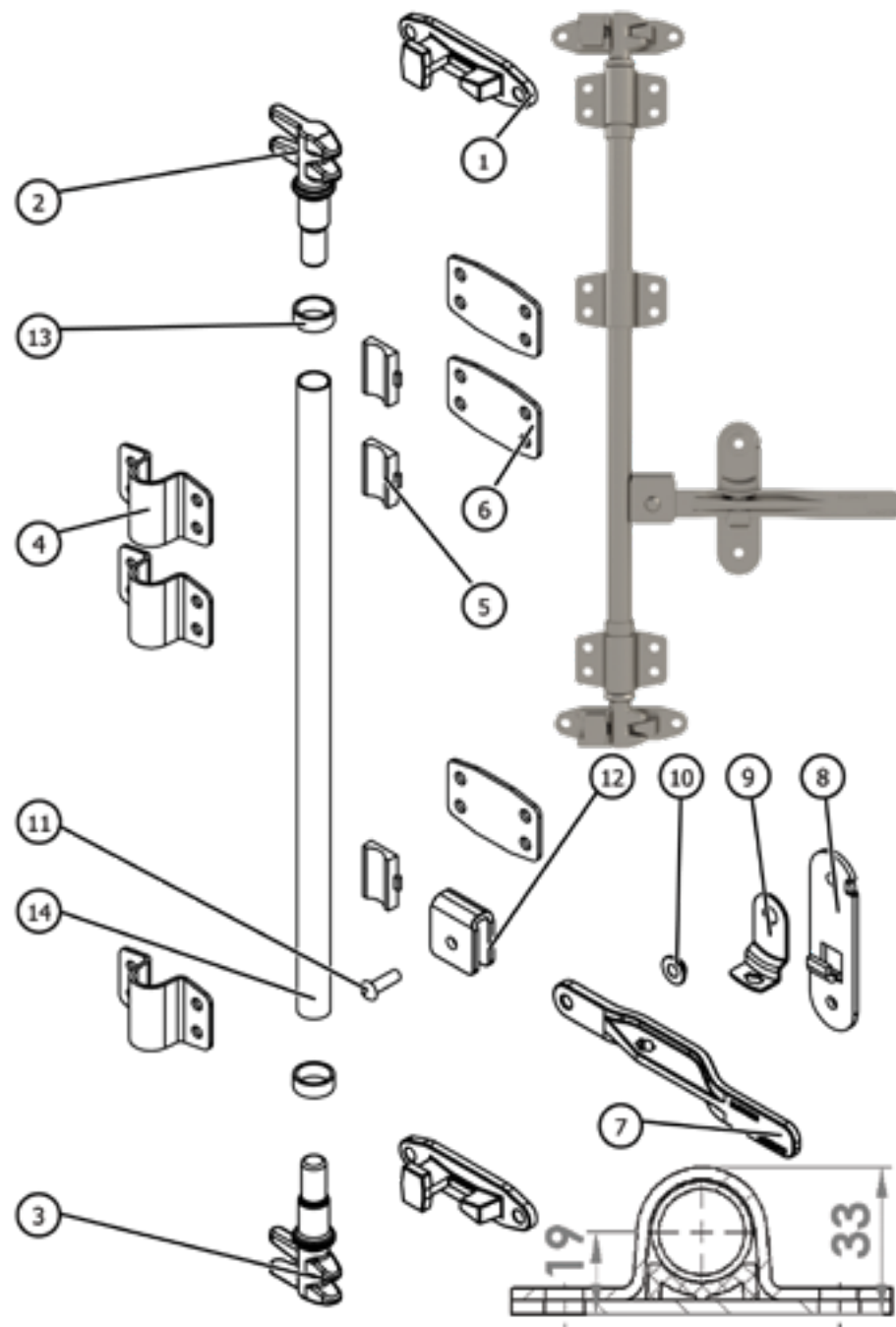

Model No B1000M

Supplied in: Self Colour, zinc plated or galvanised



Use: Multi purpose door gear. Commonly used on LCV, offshore mudskip lids, access panels and on storage cabinets etc.

Weight: 2.7 kg



| Item | Part No | Description | Weight | Qty |
|------|------------|-------------------------------------|---------|-----|
| 1 | BCP 12180M | Keeper | 300 g | 2 |
| 2 | BCP 12179 | Cam LH | 325 g | 1 |
| 3 | BCP 12178 | Cam RH | 325 g | 1 |
| 4 | BCP 11238 | Bearing Bracket (Outer) | 107 g | 3 |
| 5 | BCP 11239 | Bush | 4 g | 3 |
| 6 | BCP 12188 | Packing Plate | 113 g | 3 |
| 7 | BCP 14354 | Handle | 360 g | 1 |
| 8 | BCP 14355 | Retainer | 135 g | 1 |
| 9 | BCP 14356 | Catch | 52 g | 1 |
| 10 | BCP 11242 | Bush | 6 g | 1 |
| 11 | BCP 12199 | Rivet | 15 g | 1 |
| 12 | BCP 11243 | Handle Hub | 140 g | 1 |
| 13 | BCP 11244 | Anti Rack Ring | 12 g | 2 |
| 14 | BCP 12339 | Tube Ø22 x 1.6 mm (Sold Separately) | 828 g/m | 1 |

Key Features: Lightweight, low profile, provides anti racking, adjustable bearing bracket positions

Standard Options: Gaskets BCP20086E & BCP13619E

Notes: Parts supplied loose, fully welded & TCL door gear also available, please contact us to complete a lockrod chart or click [HERE](#) to download one

The bearing bracket small (inner and outer if applicable) quantities shown/listed are for reference only, actual quantities are application and customer dependent

For more information and dimensions please visit www.bloxwichdoorgear.com

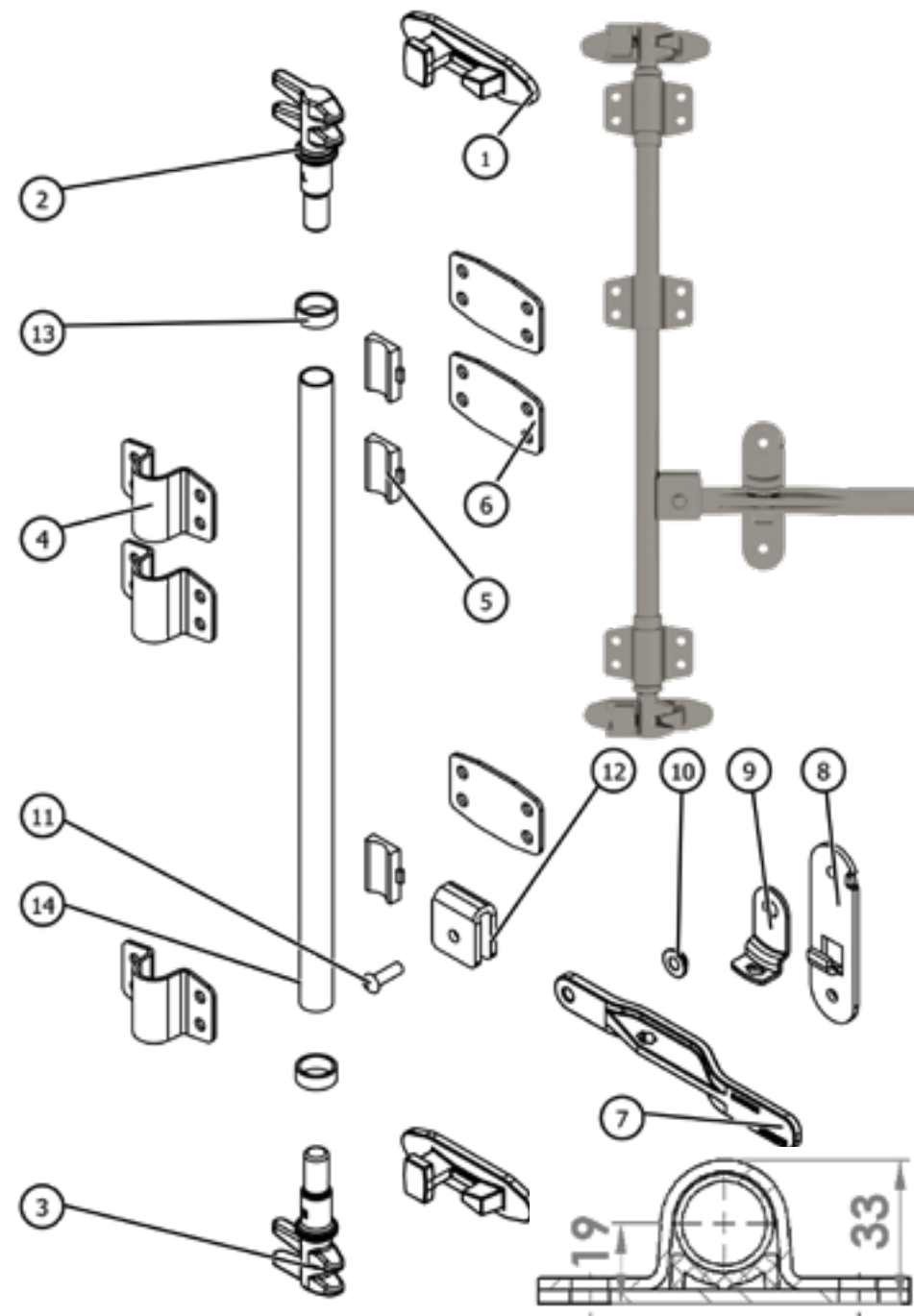

Model No B2000

Supplied in: Self Colour, zinc plated or galvanised

Use: Multi purpose door gear. Commonly used on HGV etc.

Weight: 5.9 kg



| Item | Part No | Description | Weight | Qty |
|------|-------------|-------------------------------------|----------|-----|
| 1 | 22788/1 | Keeper (Bolt on) | 650 g | 2 |
| 2 | 22789 | Cam | 840 g | 2 |
| 3 | 22080-HD | Bearing Bracket (Outer Large) | 306 g | 2 |
| 4 | 22077-HD | Bearing Bracket (Inner Large) | 201 g | 2 |
| 5 | 22082-HD | Bearing Bracket (Outer Small) | 158 g | 2 |
| 6 | 22081-HD | Bearing Bracket (Inner Small) | 118 g | 2 |
| 7 | BCP 13602 | Handle Hub | 246 g | 1 |
| 8 | BCP 10038/1 | Rivet | 25 g | 1 |
| 9 | 22185/Z | Bush | 6 g | 1 |
| 10 | BCP 13856 | Catch | 95 g | 1 |
| 11 | BCP 13855 | Retainer | 200 g | 1 |
| 12 | 22182M | Handle (See Options) | 820 g | 1 |
| 13 | BCP 12337 | Tube Ø27 x 3.2 mm (Sold Separately) | 1870 g/m | 1 |

Key Features: Provides anti racking

Options: Standard handle and handle & hub assemblies (see page 9), handle sleeves, and gas-kets BCP20081E, BCP20082E & BCP13618E

Parts supplied loose, fully welded & TCL door gear also available, please contact us to complete a lockrod chart or click [HERE](#) to download one

The bearing bracket small (inner and outer if applicable) quantities shown/listed are for reference only, actual quantities are application and customer dependent

For more information and dimensions please visit www.bloxwichdoorgear.com

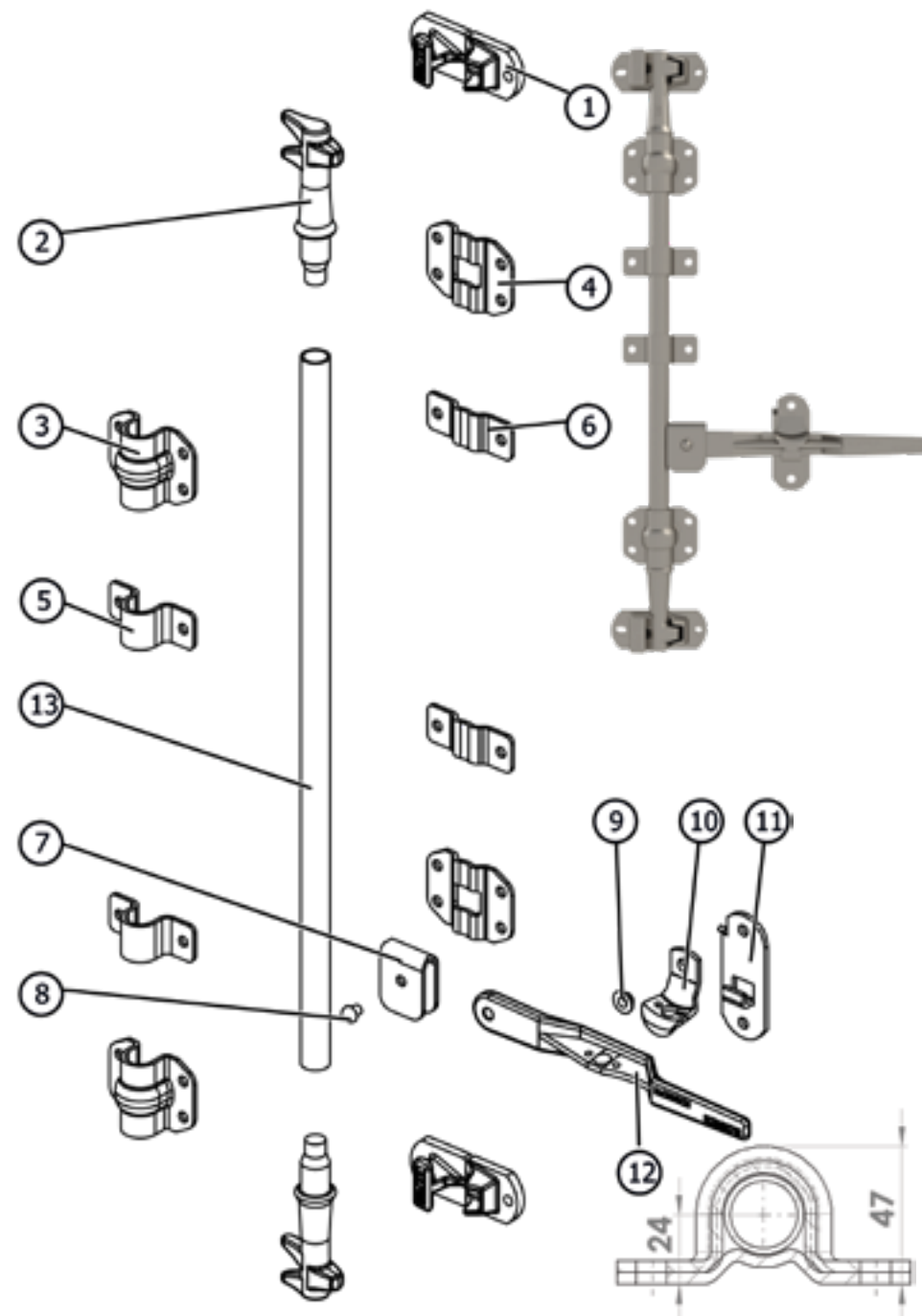

Model No B2000N

Supplied in: Self Colour, zinc plated or galvanised



Use: Multi purpose door gear. Commonly used on HGV trailers as the narrow base cams and keepers eases fitting in limited spaces

Weight: 5.3 kg



| Item | Part No | Description | Weight | Qty |
|------|-------------|-------------------------------------|----------|-----|
| 1 | BCP 13605 | Keeper (Bolt on) | 395 g | 2 |
| 2 | BCP 13604 | Cam | 776 g | 2 |
| 3 | 22080-HD | Bearing Bracket (Outer Large) | 306 g | 2 |
| 4 | 22077-HD | Bearing Bracket (Inner Large) | 201 g | 2 |
| 5 | 22082-HD | Bearing Bracket (Outer Small) | 158 g | 2 |
| 6 | 22081-HD | Bearing Bracket (Inner Small) | 118 g | 2 |
| 7 | BCP 13602 | Handle Hub | 246 g | 1 |
| 8 | BCP 10038/1 | Rivet | 25 g | 1 |
| 9 | 22185/Z | Bush | 6 g | 1 |
| 10 | BCP 13856 | Catch | 95 g | 1 |
| 11 | BCP 13855 | Retainer | 200 g | 1 |
| 12 | 22182M | Handle (See Options) | 820 g | 1 |
| 13 | BCP 12337 | Tube Ø27 x 3.2 mm (Sold Separately) | 1870 g/m | 1 |

Key Features: Provides anti racking, narrow base cam and keeper

Options: Standard handle and handle & hub assemblies (see page 9) and handle sleeves. Gaskets BCP20110E, BCP20082E, BCP20073E & BCP13618E or B2000N-GASKET-SET (all sold separately)

Parts supplied loose, fully welded, variable height & TCL door gear also available, please contact us to complete a lockrod chart or click [HERE](#) to download one

The bearing bracket small (inner and outer if applicable) quantities shown/listed are for reference only, actual quantities are application and customer dependent

For more information and dimensions please visit www.bloxwichdoorgear.com

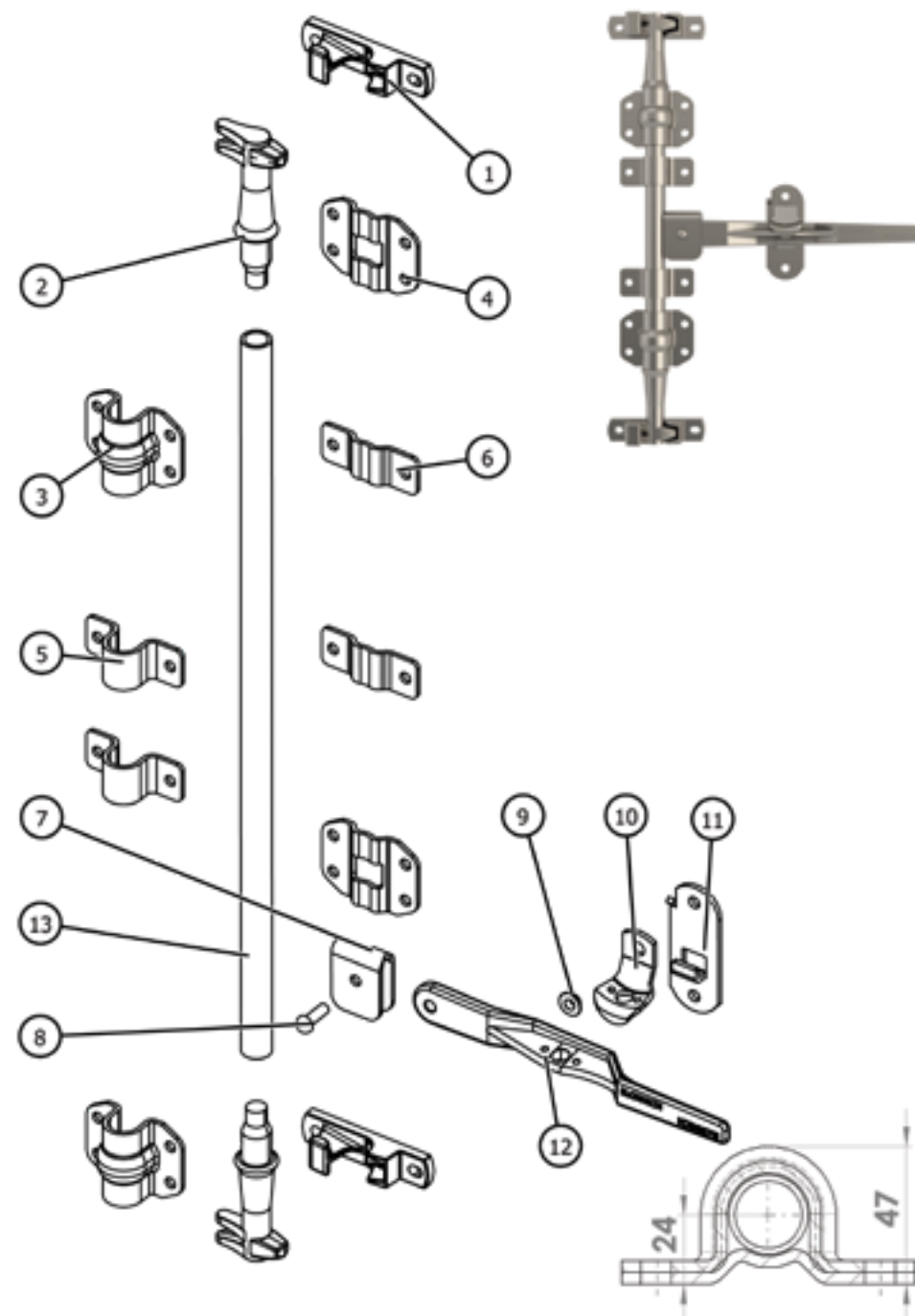

Model No B2000MN

Supplied in: Self Colour, zinc plated or galvanised

Use: Multi purpose door gear. Commonly used on HGV etc.

Weight: 5.2 kg



| Item | Part No | Description | Weight | Qty |
|------|---------------|------------------------------------|----------|-----|
| 1 | 22788/1 | Keeper (Bolt-on) | 650 g | 2 |
| 2 | 22789 | Cam | 840 g | 2 |
| 3 | BCP 14063-HD | Bearing Bracket (Outer Large) | 250 g | 2 |
| 4 | BCP 14064-HD | Bearing Bracket (Outer Small) | 120 g | 2 |
| 5 | BCP 14271-HD | Bush | 25 g | 2 |
| 6 | BCP 14065-HD | Bush | 14 g | 2 |
| 7 | BCP 13602 | Handle Hub | 246 g | 1 |
| 8 | BCP 10038/1/Z | Rivet | 25 g | 1 |
| 9 | 22185/Z | Bush | 6 g | 1 |
| 10 | BCP 13856 | Catch | 95 g | 1 |
| 11 | BCP 14033 | Retainer | 200 g | 1 |
| 12 | 22182M | Handle (See Options) | 820 g | 1 |
| 13 | BCP 14081 | Sleeve | 20 g | 1 |
| 14 | BCP 12337 | Tube Ø27 x 3.2mm (Sold Separately) | 1870 g/m | 1 |

Key Features: Provides anti racking

Options: Standard handle and handle & hub assemblies (see page 9) and handle sleeves. Gaskets BCP20109E, BCP20082E, BCP20085E & BCP13618E or B2000MN-GASKET-SET (all sold separately).

Notes: Parts supplied loose, fully welded available, please contact us to complete a lockrod chart

The bearing bracket small (inner and outer if applicable) quantities shown/listed are for reference only, actual quantities are application and customer dependent

For more information and dimensions please visit www.bloxwichdoorgear.com

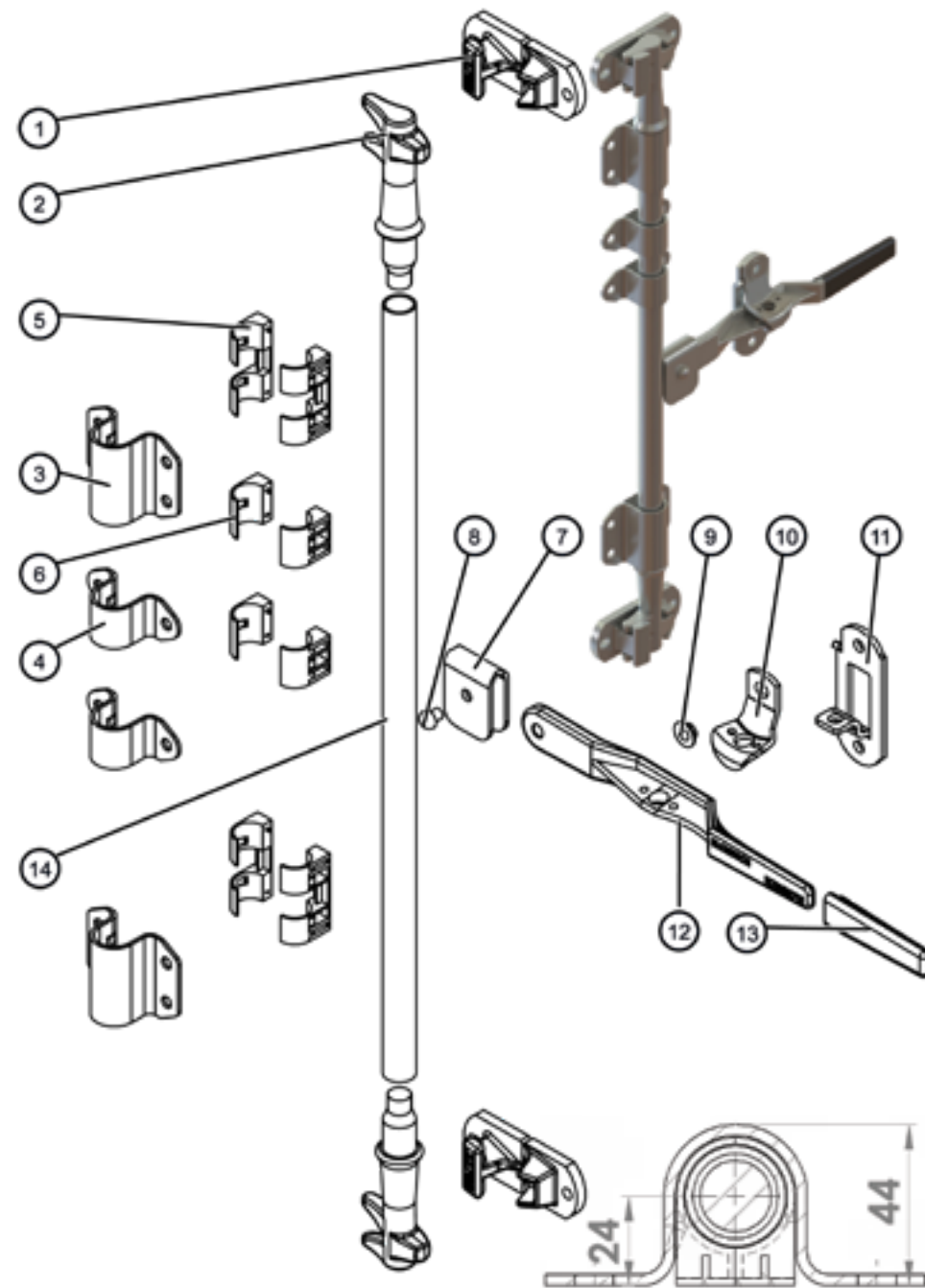

Model No B2000NMN

Supplied in: Self Colour, zinc plated or galvanised

Use: Commonly used on HGV trailers as the narrow base cams and keepers eases fitting in limited spaces

Weight: 4.6 kg



| Item | Part No | Description | Weight | Qty |
|------|--------------|------------------------------------|----------|-----|
| 1 | BCP 13605 | Keeper (Bolt On) | 395 g | 2 |
| 2 | BCP 13604 | Cam | 776 g | 2 |
| 3 | BCP 14063-HD | Bearing Bracket (Outer Large) | 250 g | 2 |
| 4 | BCP 14271-HD | Bush | 25 g | 2 |
| 5 | BCP 14064-HD | Bearing Bracket (Outer Small) | 120 g | 2 |
| 6 | BCP 14065-HD | Bush | 14 g | 2 |
| 7 | BCP 13602 | Handle Hub | 246 g | 1 |
| 8 | BCP 10038/1 | Rivet | 25 g | 1 |
| 9 | 22185/Z | Bush | 6 g | 1 |
| 10 | BCP 13856 | Catch | 95 g | 1 |
| 11 | BCP 14033 | Retainer | 200 g | 1 |
| 12 | 22182M | Handle (See Options) | 820 g | 1 |
| 13 | BCP 14081 | Sleeve | 20 g | 1 |
| 14 | BCP 12337 | Tube Ø27 x 3.2mm (Sold Separately) | 1870 g/m | 1 |

Key Features: Provides anti racking, narrow base cam and keeper

Options: Standard handle and handle & hub assemblies (see page 9), handle sleeves

Notes: Parts supplied loose, fully welded available, please contact us to complete a lockrod chart

The bearing bracket small (inner and outer if applicable) quantities shown/listed are for reference only, actual quantities are application and customer dependent

For more information and dimensions please visit www.bloxwichdoorgear.com

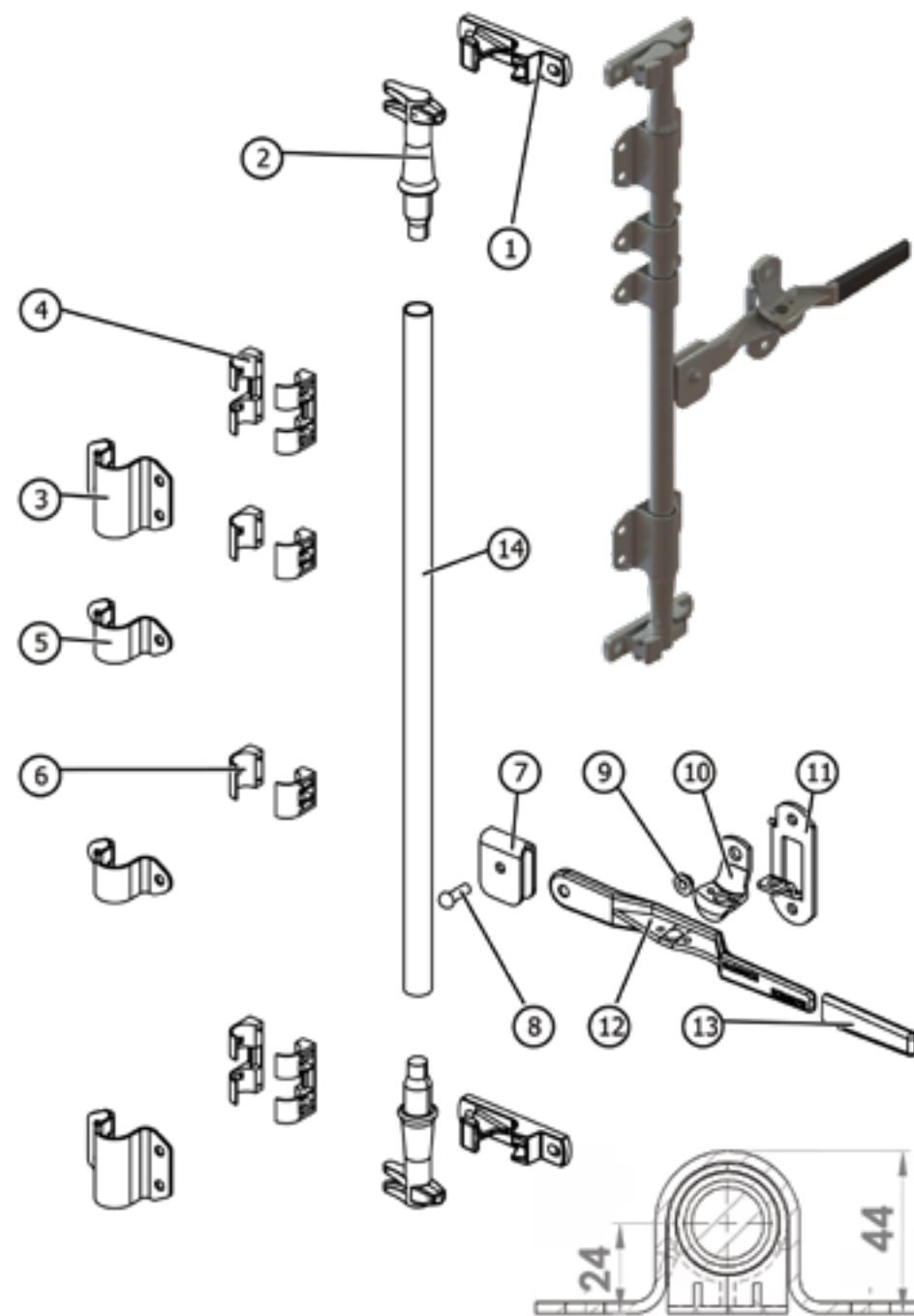

Model No B2533B

Supplied in: Self Colour, zinc plated or galvanised

Use: Multi purpose door gear. Commonly used on HGV etc.

Weight: 4.3 kg



| Item | Part No | Description | Weight | Qty |
|------|-------------|------------------------------------|----------|-----|
| 1 | BCP 10153 | Keeper LH (See Options) | 425 g | 1 |
| 2 | BCP 10081 | Cam LH | 490 g | 1 |
| 3 | BCP 10152 | Keeper RH (See Options) | 425 g | 1 |
| 4 | BCP 10080 | Cam RH | 490 g | 1 |
| 5 | BCP 14166 | Bearing Bracket (Outer Large) | 440 g | 2 |
| 6 | BCP 14089 | Split Bush | 12 g | 5 |
| 7 | BCP 14094 | Bearing Bracket (Outer Small) | 100 g | 1 |
| 8 | BCP 13602 | Handle Hub | 246 g | 1 |
| 9 | BCP 10038/1 | Rivet | 25 g | 1 |
| 10 | 22185 | Bush | 9 g | 1 |
| 11 | BCP 13856 | Catch | 95 g | 1 |
| 12 | BCP 13855 | Retainer | 200 g | 1 |
| 13 | 22182M | Handle (See Options) | 820 g | 1 |
| 14 | BCP 10120 | Anti Rack Ring | 30 g | 2 |
| 15 | BCP 12337 | Tube Ø27 x 3.2mm (Sold Separately) | 1870 g/m | 1 |

Key Features: Provides anti racking, swan neck outer bearing brackets clear door seals

Options: Standard handle options (see page 9), BCP14081 handle sleeve, bolt-on keepers available BCP 12526M

Notes: Parts supplied loose, fully welded available, please contact us to complete a lockrod chart

The bearing bracket small (inner and outer if applicable) quantities shown/listed are for reference only, actual quantities are application and customer dependent

For more information and dimensions please visit www.bloxwichdoorgear.com

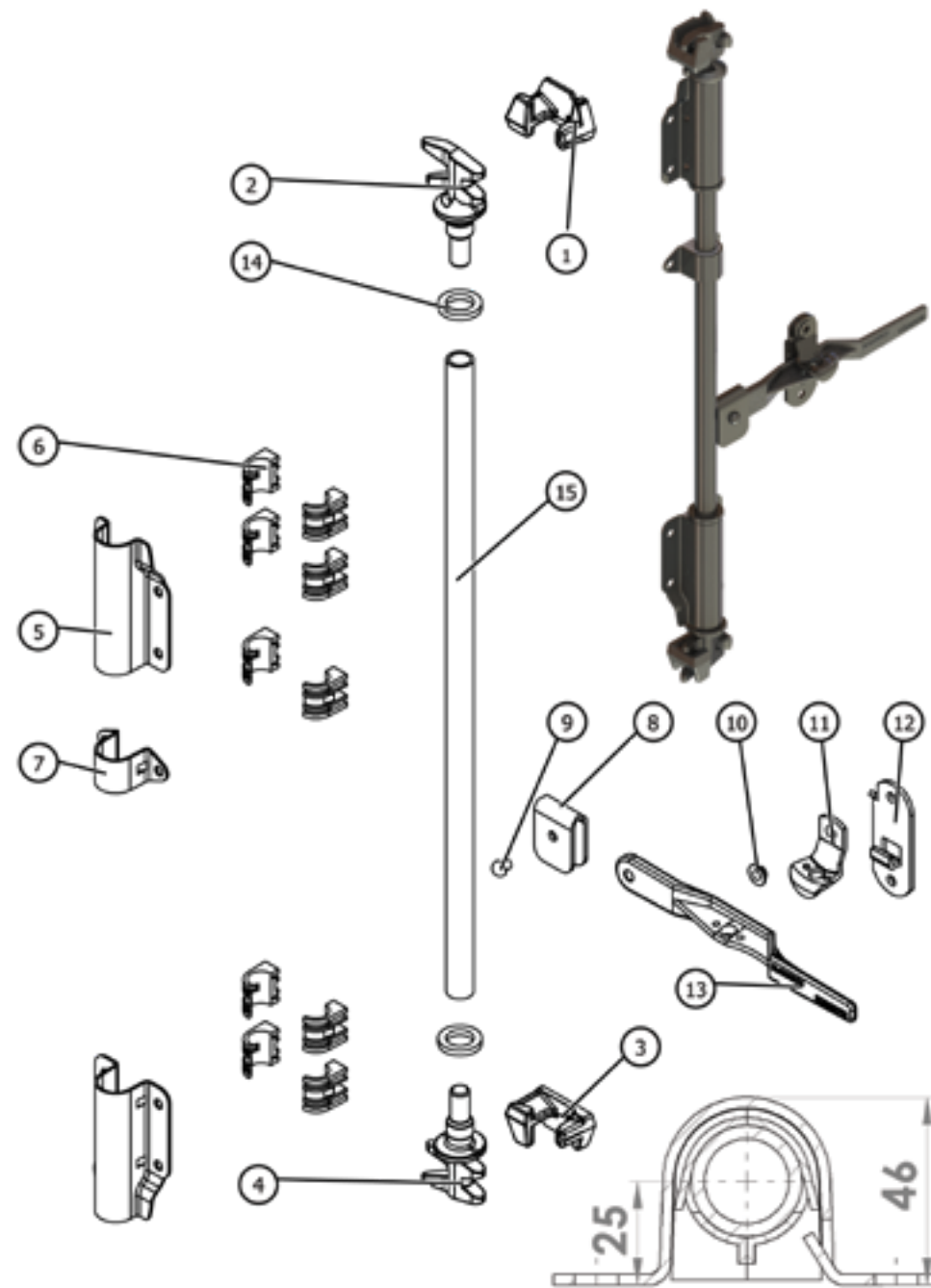

Model No B2500A

Supplied in: Self Colour, zinc plated or galvanised

Use: Standard on ISO and offshore containers, approved by Lloyds Register

Weight: 7.1 kg



| Item | Part No | Description | Weight | Qty |
|------|---------------|------------------------------------|----------|-----|
| 1 | BCP 12526M-G | Keeper Universal Bolt On | 390 g | 2 |
| 2 | BCP 10081 | Cam LH | 630 g | 1 |
| 3 | BCP 10080 | Cam RH | 630 g | 1 |
| 4 | 23153 | Bearing Bracket (Outer Large) | 890 g | 2 |
| 5 | BCP 11748 | Bearing Bracket (Inner Large) | 560 g | 2 |
| 6 | BCP 11945 | Anti Rack Ring | 64 g | 2 |
| 7 | 22245 | Bearing Bracket (Outer Small) | 180 g | 2 |
| 8 | 22246 | Bearing Bracket (Inner Small) | 110 g | 2 |
| 9 | BCP 13602 | Handle Hub | 246 g | 1 |
| 10 | BCP 10038/1/Z | Rivet | 25 g | 1 |
| 11 | 22185/Z | Bush | 6 g | 1 |
| 12 | BCP 13856 | Catch | 95 g | 1 |
| 13 | BCP 13855 | Retainer | 200 g | 1 |
| 14 | 22182M | Handle (See Options) | 820 g | 1 |
| 15 | BCP 12338 | Tube Ø34 x 3.2mm (Sold Separately) | 2410 g/m | 1 |

Key Features: Provides anti racking, swan neck outer bearing brackets clear door seals

Options: Standard handle options (see page 9), BCP14081 handle sleeve, BCP 10080M & BCP 10081M modified cams (see page 9), BCP10152 & BCP10153 weld on keepers

Notes: Parts supplied loose, fully welded available, please contact us to complete a lockrod chart

The bearing bracket small (inner and outer if applicable) quantities shown/listed are for reference only, actual quantities are application and customer dependent

For more information and dimensions please visit www.bloxwichdoorgear.com

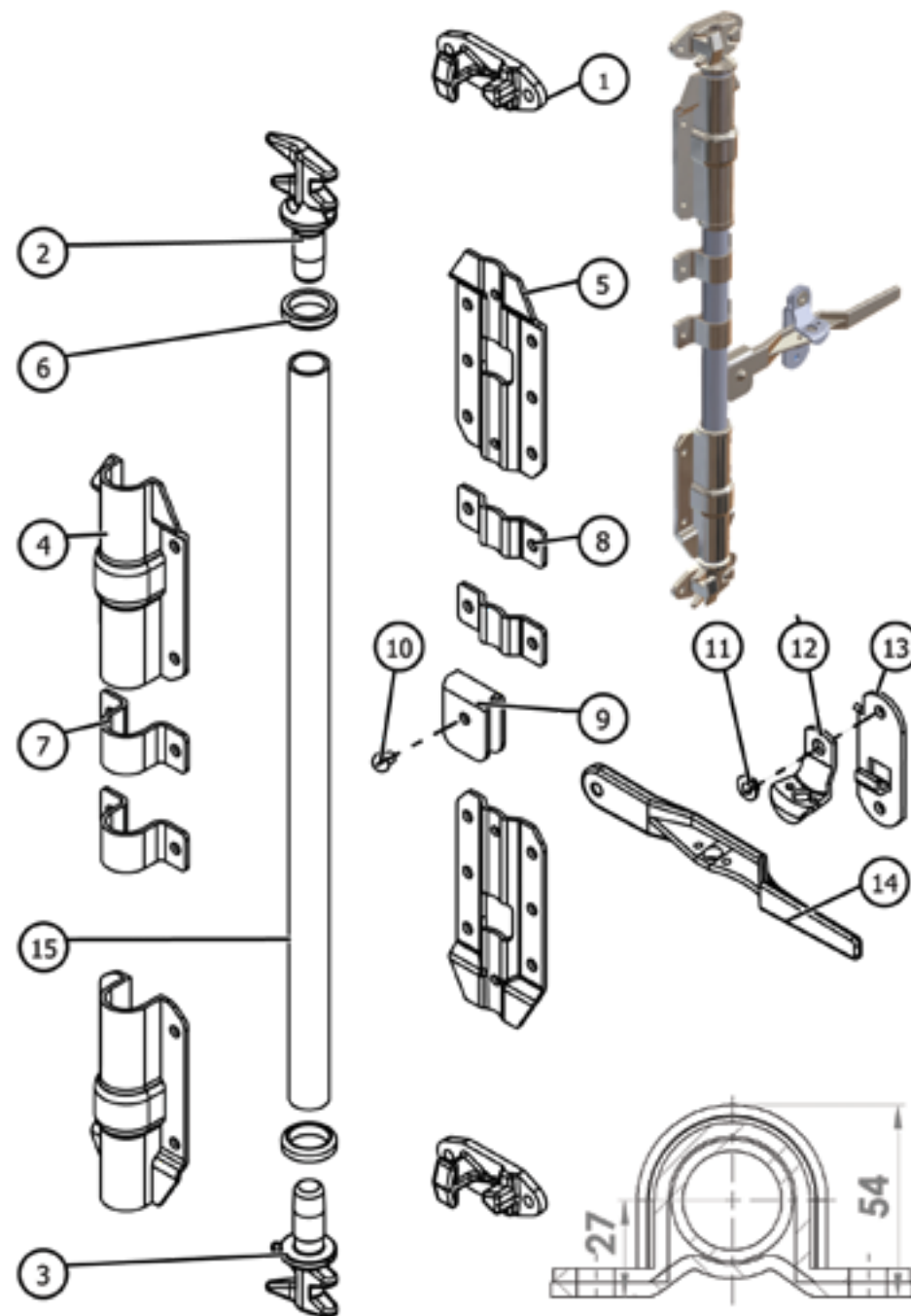

Model No B2566

Supplied in: Self Colour, zinc plated or galvanised

Use: Standard on ISO and offshore containers, approved by Lloyds Register

Weight: 4.9 kg



| Item | Part No | Description | Weight | Qty |
|------|---------------|------------------------------------|----------|-----|
| 1 | BCP 10153 | Keeper LH | 390 g | 1 |
| 2 | BCP 10081 | Cam LH | 630 g | 1 |
| 3 | BCP 10152 | Keeper RH | 390 g | 1 |
| 4 | BCP 10080 | Cam RH | 630 g | 1 |
| 5 | BCP 14037 | Bearing Bracket (Outer Large) | 475 g | 2 |
| 6 | BCP 12536 | Bush - Long | 38 g | 2 |
| 7 | BCP 13507 | Bearing Bracket (Outer Small) | 110 g | 2 |
| 8 | BCP 13518 | Bush - Short | 16 g | 2 |
| 9 | BCP 13602 | Handle Hub | 240 g | 1 |
| 10 | BCP 10038/1/G | Rivet | 25 g | 1 |
| 11 | 22185/Z | Bush | 6 g | 1 |
| 12 | BCP 13856 | Catch | 95 g | 1 |
| 13 | BCP 13855 | Retainer | 220 g | 1 |
| 14 | 22182M | Handle (See Options) | 820 g | 1 |
| 15 | BCP 11945 | Anti Rack Ring | 64 g | 2 |
| 16 | BCP 12338 | Tube Ø34 x 3.2mm (Sold Separately) | 2410 g/m | 1 |

Key Features: Provides anti racking, swan neck outer bearing brackets clear door seals

Options: Standard handle options (see page 9), BCP14081 handle sleeve, BCP 10080M & BCP 10081M modified cams (see page 9), BCP12526M bolt-on keepers

Notes: Parts supplied loose, fully welded available, please contact us to complete a lockrod chart

The bearing bracket small (inner and outer if applicable) quantities shown/listed are for reference only, actual quantities are application and customer dependent

For more information and dimensions please visit www.bloxwichdoorgear.com

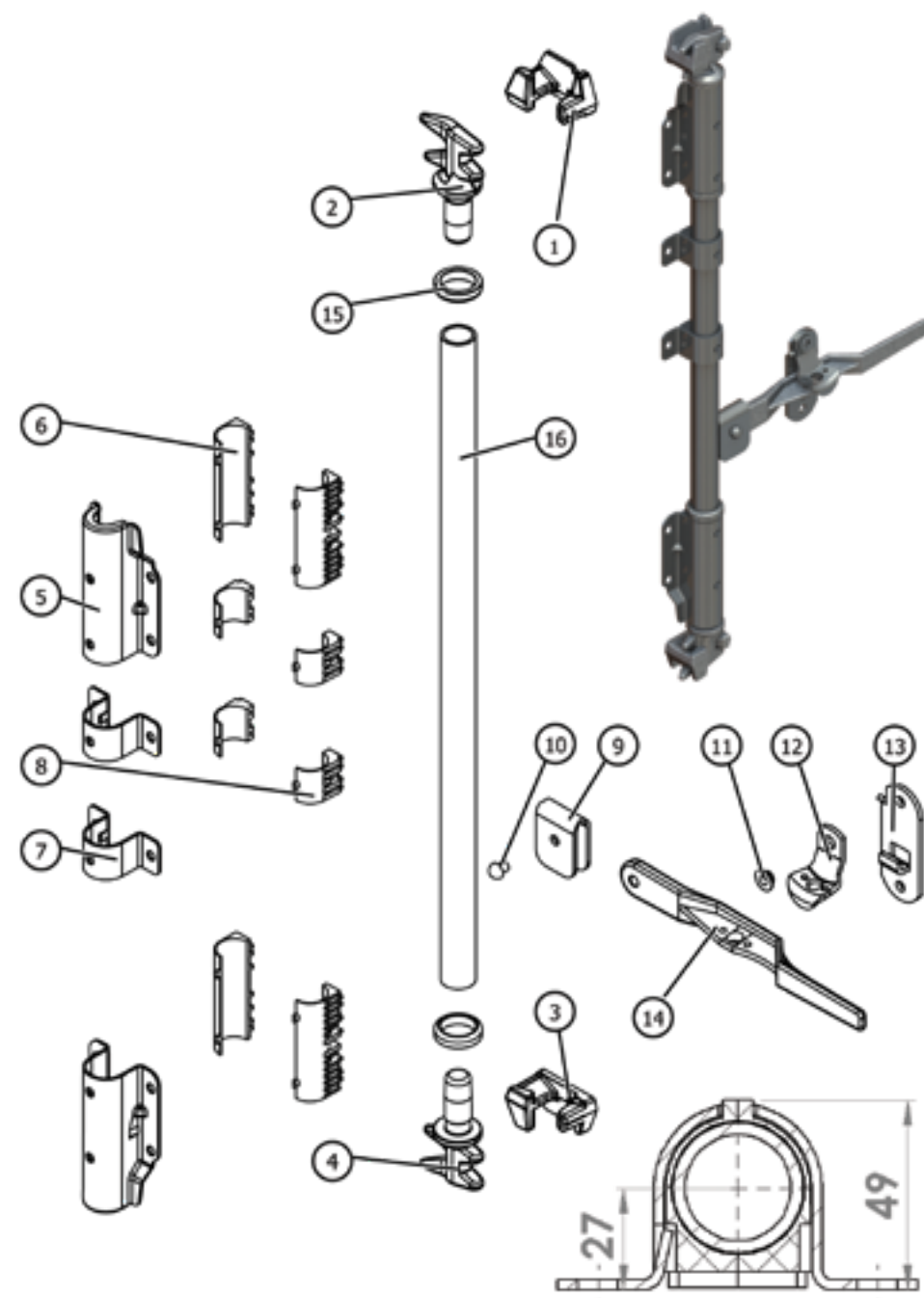

Model No BE2566M

Supplied in: Self Colour, zinc plated or galvanised

Use: Standard on ISO and offshore containers, approved by Lloyds Register

Weight: 4.9 kg



| Item | Part No | Description | Weight | Qty |
|------|---------------|------------------------------------|----------|-----|
| 1 | BCP 10153 | Keeper LH | 390 g | 1 |
| 2 | BCP 10081 | Cam LH | 630 g | 1 |
| 3 | BCP 10152 | Keeper RH | 390 g | 1 |
| 4 | BCP 10080 | Cam RH | 630 g | 1 |
| 5 | BCP 12684 | Bearing Bracket (Outer Large) | 466 g | 2 |
| 6 | BCP 12536 | Bush - Long | 38 g | 2 |
| 7 | BCP 13507 | Bearing Bracket (Outer Small) | 110 g | 2 |
| 8 | BCP 13518 | Bush - Short | 16 g | 2 |
| 9 | BCP 13602 | Handle Hub | 240 g | 1 |
| 10 | BCP 10038/1/G | Rivet | 25 g | 1 |
| 11 | 22185/Z | Bush | 6 g | 1 |
| 12 | BCP 13856 | Catch | 95 g | 1 |
| 13 | BCP 13855 | Retainer | 220 g | 1 |
| 14 | 22182M | Handle (See Options) | 820 g | 1 |
| 15 | BCP 11945 | Anti-Rack Ring | 64 g | 4 |
| 16 | BCP 12338 | Tube Ø34 x 3.2mm (Sold Separately) | 2410 g/m | 1 |

Key Features: Provides anti racking, adjustable bearing bracket positions

Options: Standard handle options (see page 9), BCP14081 handle sleeve, BCP 10080M & BCP 10081M modified cams (see page 9), BCP12526M bolt-on keepers

Notes: Parts supplied loose, fully welded available, please contact us to complete a lockrod chart

The bearing bracket small (inner and outer if applicable) quantities shown/listed are for reference only, actual quantities are application and customer dependent

For more information and dimensions please visit www.bloxwichdoorgear.com

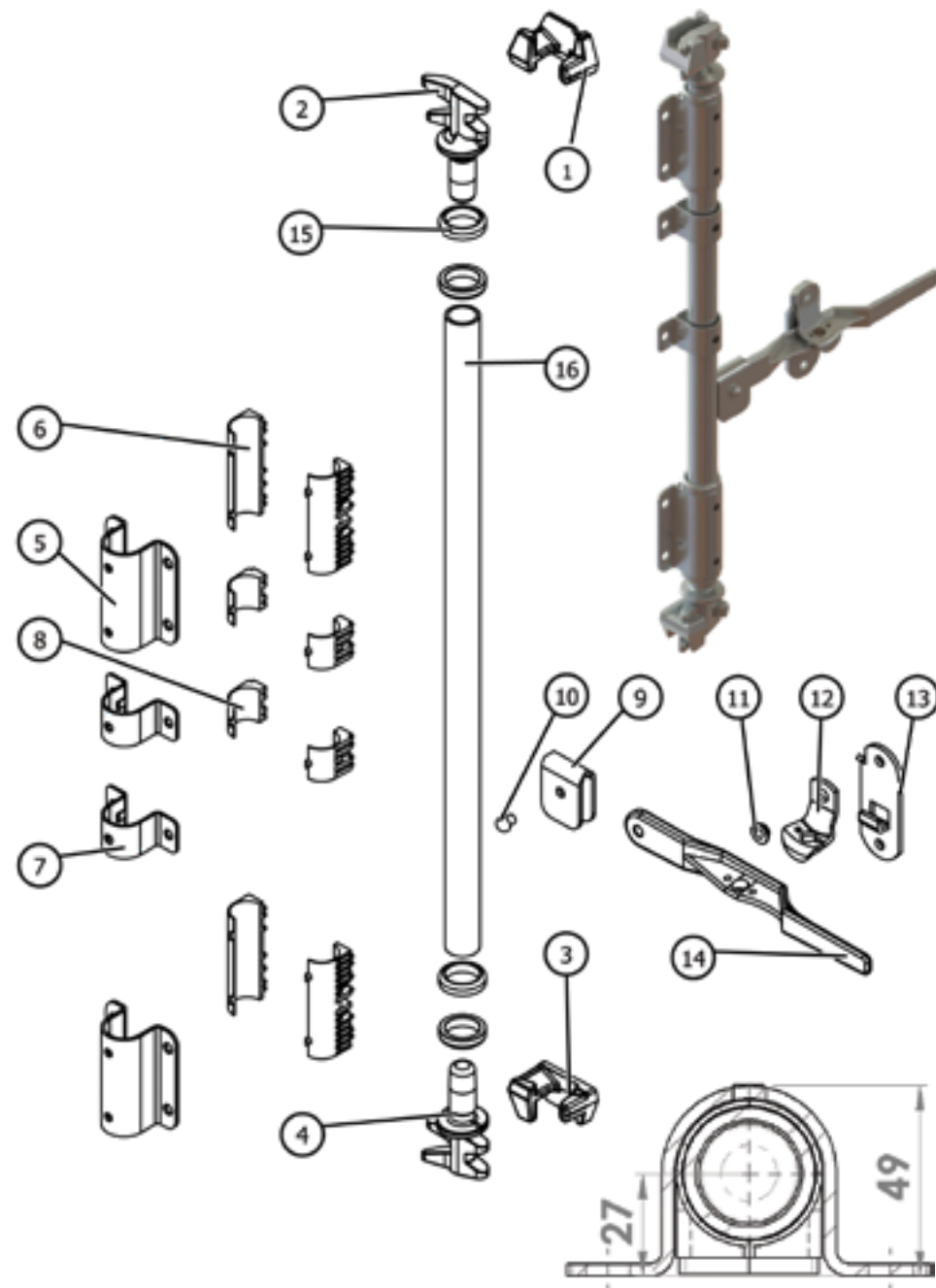

Model No B2588

Supplied in: Self Colour, zinc plated or galvanised

Use: Standard on ISO and offshore containers, approved by Lloyds Register

Weight: 4.6 kg



| Item | Part No | Description | Weight | Qty |
|------|---------------|------------------------------------|----------|-----|
| 1 | BCP 10153 | Keeper LH | 390 g | 1 |
| 2 | BCP 10081 | Cam LH | 630 g | 1 |
| 3 | BCP 10152 | Keeper RH | 390 g | 1 |
| 4 | BCP 10080 | Cam RH | 630 g | 1 |
| 5 | BCP 14308 | Bearing Bracket (Outer Large) | 390 g | 2 |
| 6 | BCP 12536 | Bush - Long | 38 g | 2 |
| 7 | BCP 13593 | Bearing Bracket (Outer Small) | 90 g | 2 |
| 8 | BCP 13518 | Bush - Short | 16 g | 2 |
| 9 | BCP 11945 | Anti Rack Ring | 64 g | 2 |
| 10 | BCP 13602 | Handle Hub | 240 g | 1 |
| 11 | BCP 10038/1/Z | Rivet | 25 g | 1 |
| 12 | BCP 14273/2 | Retainer Assembly | 300 g | 1 |
| 13 | 22182M | Handle (See Options) | 820 g | 1 |
| 14 | BCP 12338 | Tube Ø34 x 3.2mm (Sold Separately) | 2410 g/m | 1 |

Key Features: Provides anti racking, swan neck outer bearing brackets clear door seals

Options: Standard handle options (see page 9), BCP14081 handle sleeve, BCP 10080M & BCP 10081M modified cams (see page 9), BCP12526M bolt-on keepers

Notes: Parts supplied loose, fully welded available, please contact us to complete a lockrod chart

The bearing bracket small (inner and outer if applicable) quantities shown/listed are for reference only, actual quantities are application and customer dependent

For more information and dimensions please visit www.bloxwichdoorgear.com

Taiwan Utility Model No UM 83275

GB PAT App 2 261 255

Korea PAT App 20782 / 92

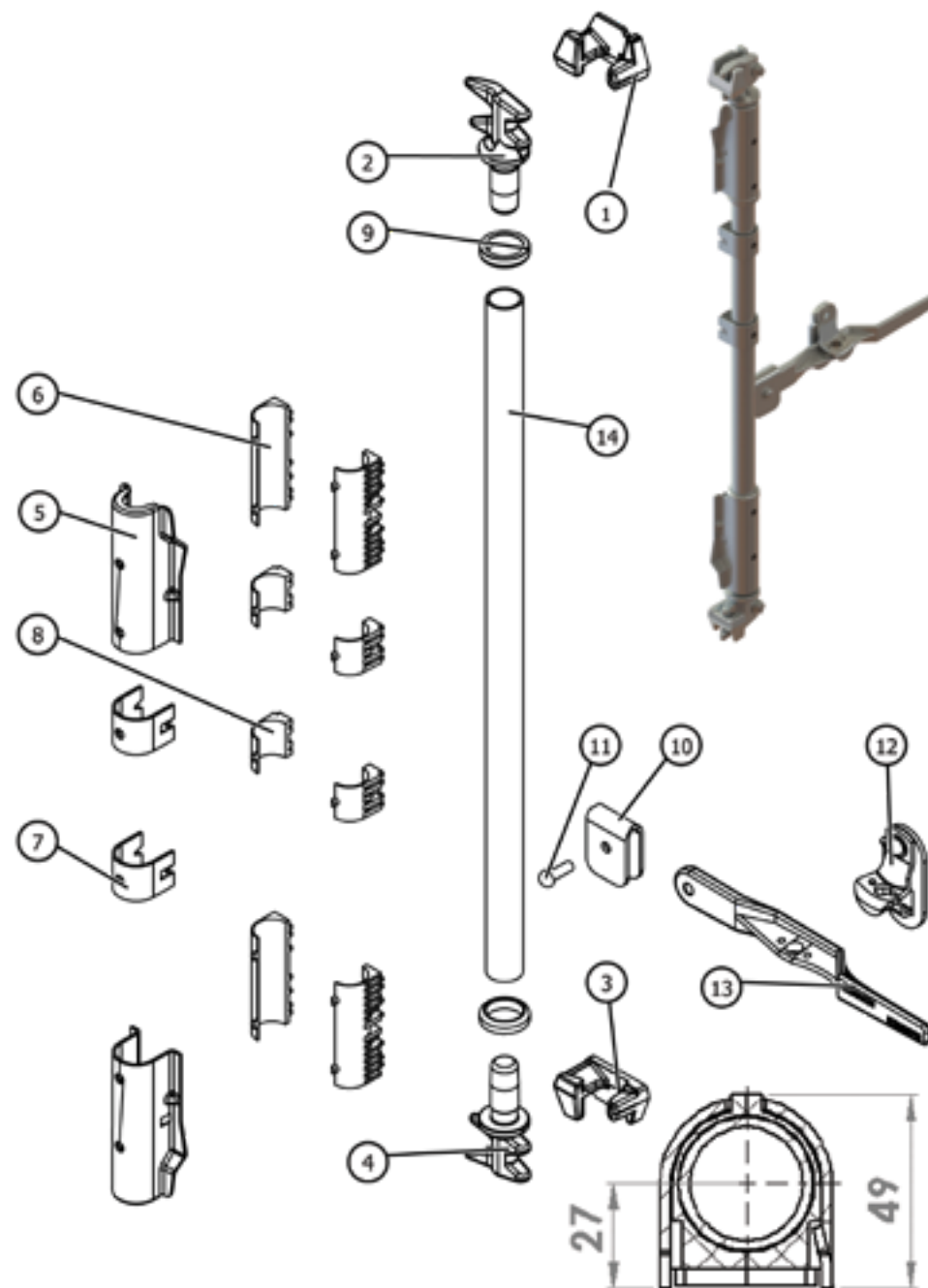

Stainless Steel Door Gear

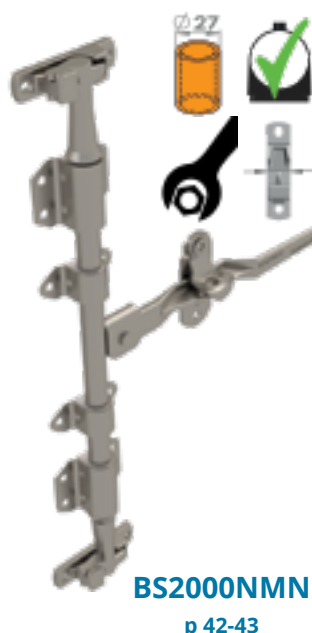

Stainless Steel Door Gear



Model No BS1000

Supplied in: Polished 304 Stainless Steel



Use: Multi purpose door gear. Commonly used on LCV, offshore mudskip lids, access panels and on storage cabinets etc.

Weight: 2.7 kg



| Item | Part No | Description | Weight | Qty |
|------|------------|------------------------------------|---------|-----|
| 1 | BCSP 12180 | Keeper (Bolt on) | 300 g | 2 |
| 2 | BCSP 12179 | Cam LH | 325 g | 1 |
| 3 | BCSP 12178 | Cam RH | 325 g | 1 |
| 4 | BCSP 11238 | Bearing Bracket (Outer) | 107 g | 3 |
| 5 | BCP 11239 | Bush | 4 g | 3 |
| 6 | BCSP 12188 | Packing Plate | 113 g | 3 |
| 7 | BCSP 14354 | Handle | 360 g | 1 |
| 8 | BCSP 14355 | Retainer | 135 g | 1 |
| 9 | BCSP 14356 | Catch | 52 g | 1 |
| 10 | BCSP 11242 | Bush | 6 g | 1 |
| 11 | BCSP 12199 | Rivet | 15 g | 1 |
| 12 | BCSP 11243 | Handle Hub | 140 g | 1 |
| 13 | BCSP 12200 | Anti Rack Ring | 12 g | 2 |
| 14 | BCSP 12339 | Tube Ø22 x 1.6mm (Sold Separately) | 828 g/m | 1 |

Key Features: Lightweight, low profile, provides anti racking, adjustable bearing bracket positions

Options: N/A

Notes: Parts supplied loose, fully welded available, please contact us to complete a lockrod chart

The bearing bracket small (inner and outer if applicable) quantities shown/listed are for reference only, actual quantities are application and customer dependent

For more information and dimensions please visit www.bloxwichdoorgear.com

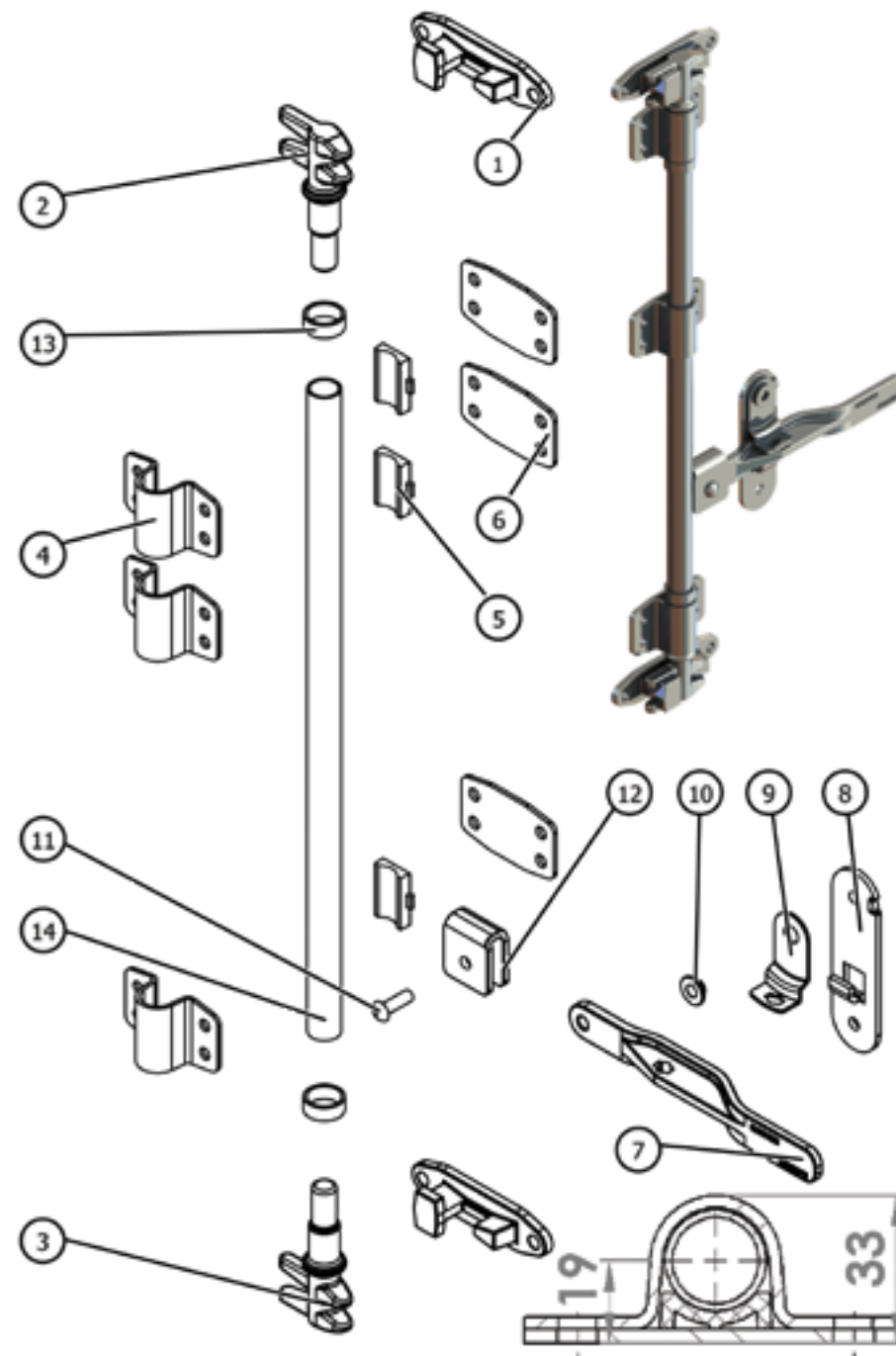

Model No BS2000MN

Supplied in: Polished 304 Stainless Steel

Use: Multi purpose door gear. Commonly used on HGV etc.

Weight: 5.1 kg



| Item | Part No | Description | Weight | Qty |
|------|--------------|----------------------------------|----------|-----|
| 1 | BCSP22788/1 | Keeper (Bolt-on) | 650 g | 2 |
| 2 | BCSP22789 | Cam | 840 g | 2 |
| 3 | BCSP14063-HD | Bearing Bracket (Outer Large) | 250 g | 2 |
| 4 | BCSP14064-HD | Bearing Bracket (Outer Small) | 120 g | 2 |
| 5 | BCP21001 | Bush Long | 25 g | 2 |
| 6 | BCP21002 | Bush Small | 14 g | 2 |
| 7 | BCSP22084 | Handle Hub | 189 g | 1 |
| 8 | BCSP13637 | Rivet | 21 g | 1 |
| 9 | BCSP13636 | Bush | 9 g | 1 |
| 10 | BCSP13856 | Catch | 95 g | 1 |
| 11 | BCSP13855 | Retainer | 185 g | 1 |
| 12 | BCSP22182 | Handle (See Options) | 820 g | 1 |
| 13 | BCSP12337 | Tube Ø27 x 2mm (Sold Separately) | 1235 g/m | 1 |

Key Features: Provides anti racking

Options: Standard handle and handle & hub assemblies (see page 9) and handle sleeves. Gaskets BCP20109E, BCP20082E, BCP20085E & BCP13618E or B2000MN-GASKET-SET (all sold separately).

Notes: Parts supplied loose, fully welded available, please contact us to complete a lockrod chart

The bearing bracket small (inner and outer if applicable) quantities shown/listed are for reference only, actual quantities are application and customer dependent

For more information and dimensions please visit www.bloxwichdoorgear.com

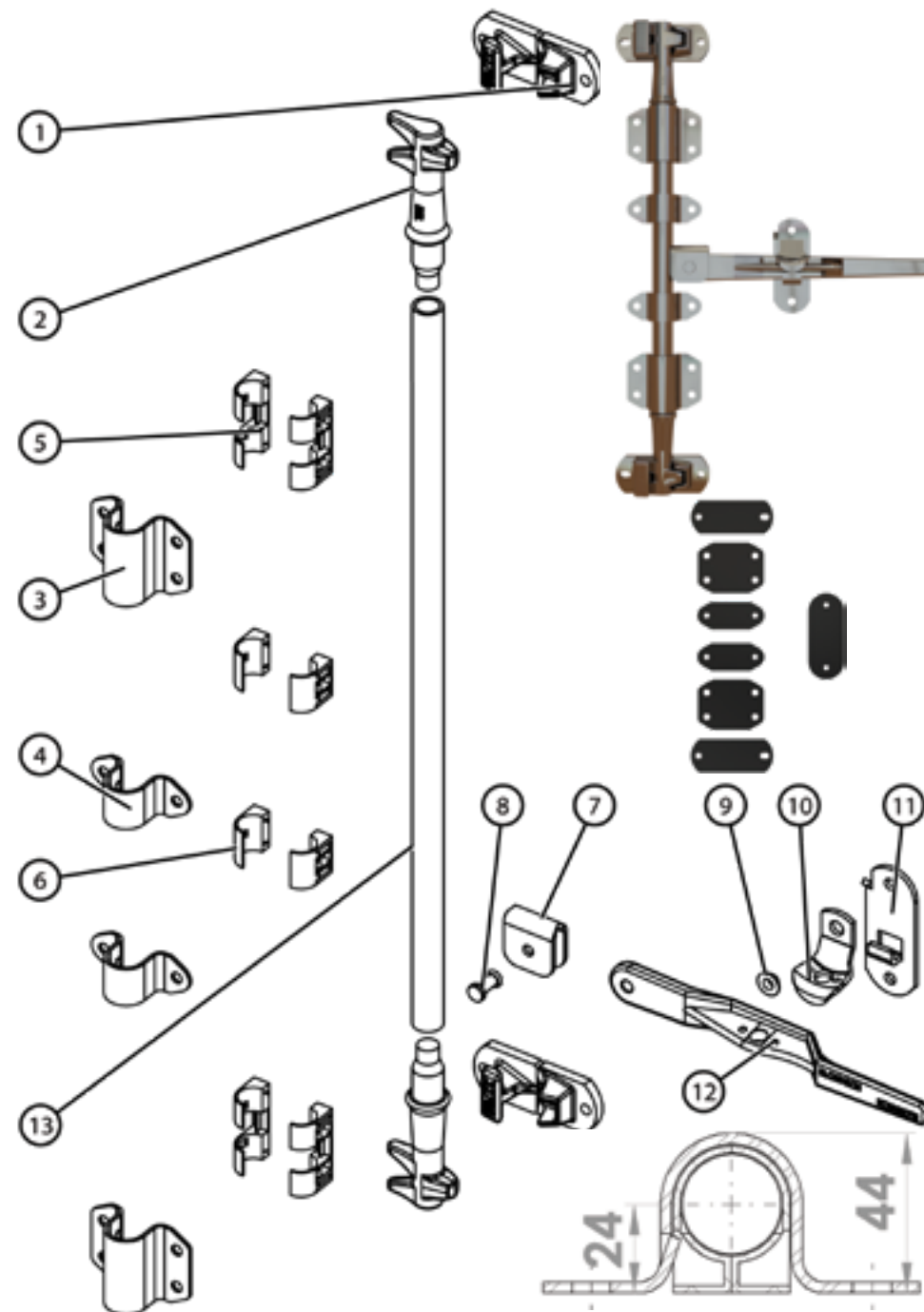

Model No BS2000NMN

Supplied in: Polished 304 Stainless Steel

Use: Commonly used on HGV trailers as the narrow base cams and keepers eases fitting in limited spaces

Weight: 4.5 kg

| Item | Part No | Description | Weight | Qty |
|------|--------------|----------------------------------|----------|-----|
| 1 | BCSP13605 | Keeper (Bolt-on) | 395 g | 2 |
| 2 | BCSP13604 | Cam | 776 g | 2 |
| 3 | BCSP14063-HD | Bearing Bracket (Outer Large) | 250 g | 2 |
| 4 | BCP21001 | Bush Long | 25 g | 2 |
| 5 | BCSP14064-HD | Bearing Bracket (Outer Small) | 120 g | 2 |
| 6 | BCP21002 | Bush Small | 14 g | 2 |
| 7 | BCSP22084 | Handle Hub | 189 g | 1 |
| 8 | BCSP13637 | Rivet | 21 g | 1 |
| 9 | BCSP13636 | Bush | 9 g | 1 |
| 10 | BCSP13856 | Catch | 95 g | 1 |
| 11 | BCSP13855 | Retainer | 185 g | 1 |
| 12 | BCSP22182 | Handle (See Options) | 820 g | 1 |
| 13 | BCSP12337 | Tube Ø27 x 2mm (Sold Separately) | 1235 g/m | 1 |

Key Features: Provides anti racking, narrow base cam and keeper

Options: Standard handle and handle & hub assemblies (see page 9) and handle sleeves. Gaskets BCP20110E, BCP20082E, BCP20085E & BCP13618E or B2000NMN-GASKET-SET (all sold separately).

Notes: Parts supplied loose, fully welded available, please contact us to complete a lockrod chart

The bearing bracket small (inner and outer if applicable) quantities shown/listed are for reference only, actual quantities are application and customer dependent

For more information and dimensions please visit www.bloxwichdoorgear.com

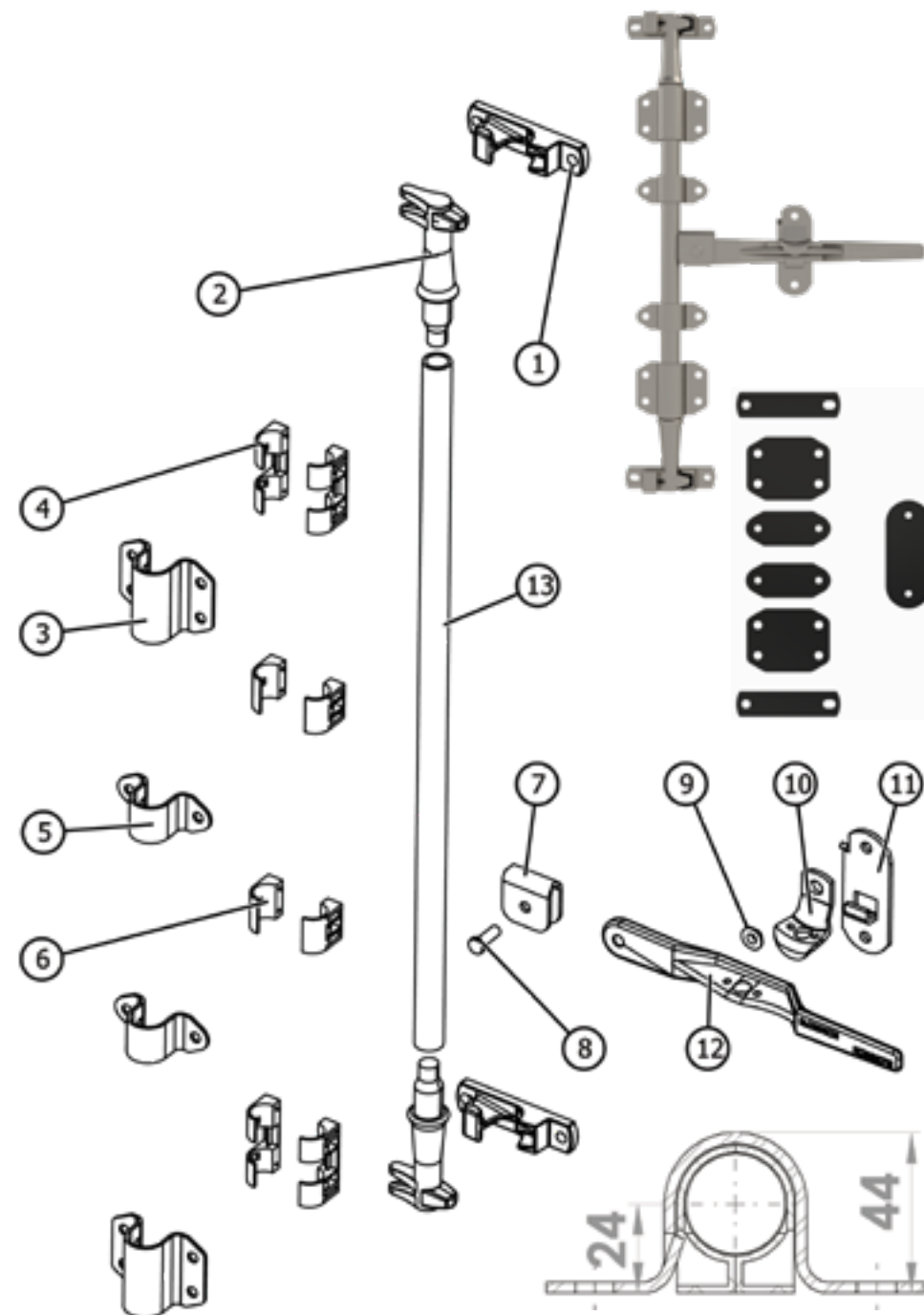

Model No BS2010N

Supplied in: Polished 304 Stainless Steel

Use: Multi purpose door gear. Commonly used on HGV etc.

Weight: 5.2 kg



| Item | Part No | Description | Weight | Qty |
|------|------------|----------------------------------|----------|-----|
| 1 | BCSP 13605 | Keeper (Bolt on) | 418 g | 2 |
| 2 | BCSP 14173 | Cam | 395 g | 2 |
| 3 | BCSP 14174 | Bearing Bracket (Outer Large) | 305 g | 2 |
| 4 | BCSP 14094 | Bearing Bracket (Outer Small) | 100 g | 1 |
| 5 | BCP 14089 | Bush | 16 g | 5 |
| 6 | BCSP 22084 | Handle Hub | 189 g | 1 |
| 7 | BCSP 13637 | Rivet | 21 g | 1 |
| 8 | BCSP 13636 | Bush | 9 g | 1 |
| 9 | BCSP 13856 | Catch | 95 g | 1 |
| 10 | BCSP 13855 | Retainer | 185 g | 1 |
| 11 | BCSP 22182 | Handle (See Options) | 820 g | 1 |
| 12 | BCSP 14175 | Anti Rack Ring | 32 g | 2 |
| 13 | BCSP 12337 | Tube Ø27 x 2mm (Sold Separately) | 1235 g/m | 1 |

Key Features: Provides anti racking, supplied with narrow base keepers, brackets fit over anti-rack rings and supplied with anti-seize snap on bushes, adjustable bearing bracket positions

Options: Standard handle options (see page 9), BCP14081 handle sleeve

Notes: Parts supplied loose, fully welded available, please contact us to complete a lockrod chart

The bearing bracket small (inner and outer if applicable) quantities shown/listed are for reference only, actual quantities are application and customer dependent

For more information and dimensions please visit www.bloxwichdoorgear.com

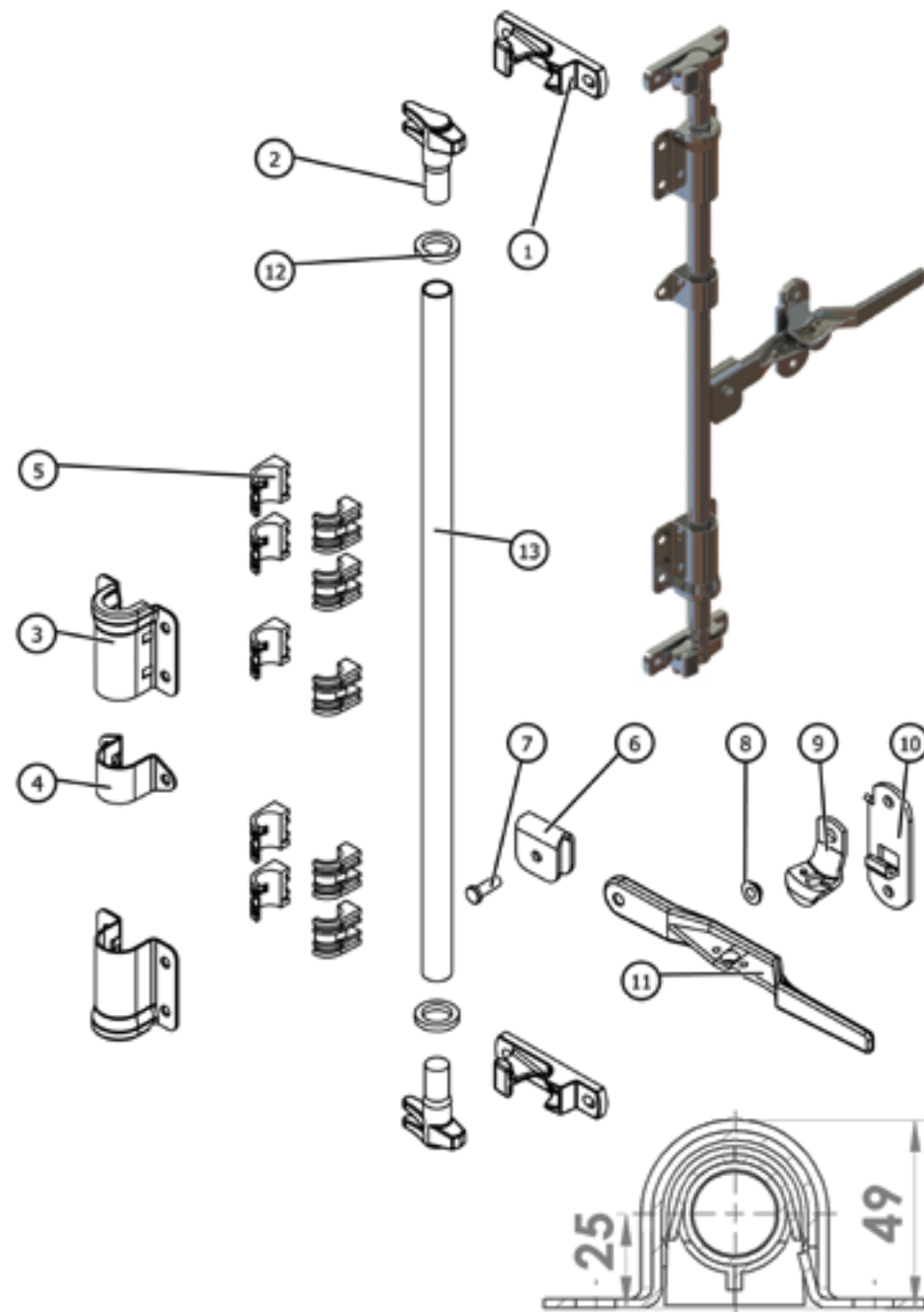

Model No BS2533B

Supplied in: Polished 304 Stainless Steel

Use: Multi purpose door gear. Commonly used on HGV etc.

Weight: 4.4 kg



| Item | Part No | Description | Weight | Qty |
|------|------------|----------------------------------|----------|-----|
| 1 | BCSP 12526 | Keeper (Bolt on) | 425 g | 2 |
| 2 | BCSP 12275 | Cam LH | 570 g | 1 |
| 3 | BCSP 12274 | Cam RH | 570 g | 1 |
| 4 | BCSP 14166 | Bearing Bracket (Outer Large) | 440 g | 2 |
| 5 | BCP 14089 | Split Bush | 12 g | 5 |
| 6 | BCSP 14094 | Bearing Bracket (Outer Small) | 30 g | 1 |
| 7 | BCSP 22084 | Handle Hub | 189 g | 1 |
| 8 | BCSP 13637 | Rivet | 21 g | 1 |
| 9 | BCSP 13636 | Bush | 9 g | 1 |
| 10 | BCSP 13856 | Catch | 95 g | 1 |
| 11 | BCSP 13855 | Retainer | 185 g | 1 |
| 12 | BCSP 22182 | Handle (See Options) | 820 g | 1 |
| 13 | BCSP 10120 | Anti Rack Ring | 30 g | 2 |
| 14 | BCSP 12337 | Tube Ø27 x 2mm (Sold Separately) | 1235 g/m | 1 |

Key Features: Provides anti racking, swan neck outer bearing brackets clear door seals

Options: Standard handle options (see page 9), BCP14081 handle sleeve

Notes: Parts supplied loose, fully welded available, please contact us to complete a lockrod chart

The bearing bracket small (inner and outer if applicable) quantities shown/listed are for reference only, actual quantities are application and customer dependent

For more information and dimensions please visit www.bloxwichdoorgear.com

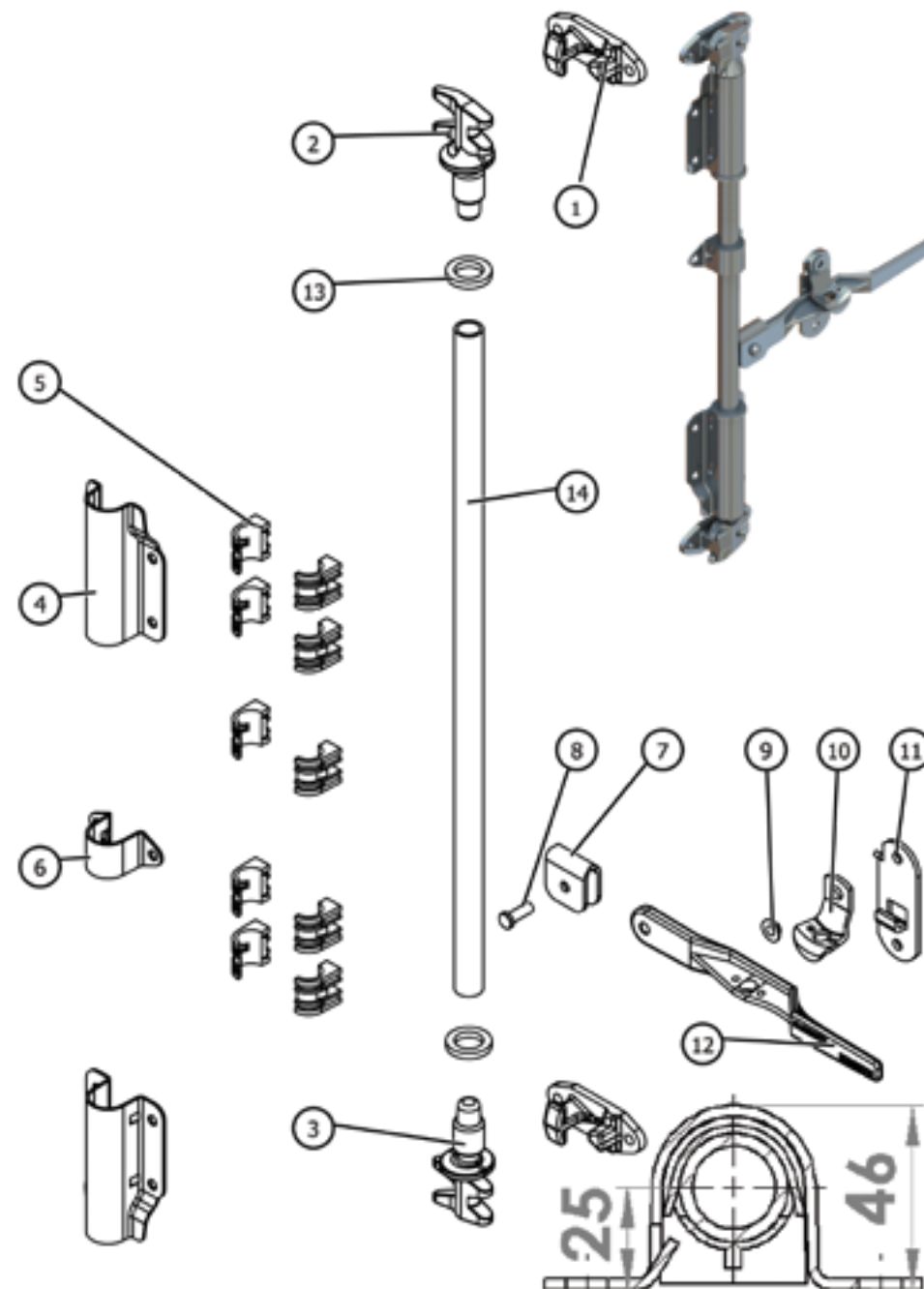

Model No BS2566



Supplied in: Polished 304 Stainless Steel

Use: Multi purpose door gear. Commonly used on ISO and offshore containers and HGV etc.

Weight: 4.8 kg



| Item | Part No | Description | Weight | Qty |
|------|-------------|------------------------------------|----------|-----|
| 1 | BCSP 12526M | Keeper (Bolt on) | 425 g | 2 |
| 2 | BCSP 12275 | Cam LH | 630 g | 1 |
| 3 | BCSP 12274 | Cam RH | 630 g | 1 |
| 4 | BCSP 12689 | Bearing Bracket (Outer Large) | 460 g | 2 |
| 5 | BCP 13597 | Bush - Long | 40 g | 2 |
| 6 | BCSP 13507 | Bearing Bracket (Outer Small) | 110 g | 2 |
| 7 | BCP 13596 | Bush - Short | 17 g | 2 |
| 8 | BCSP 22084 | Handle Hub | 189 g | 1 |
| 9 | BCSP 13637 | Rivet | 21 g | 1 |
| 10 | BCSP 13636 | Bush | 9 g | 1 |
| 11 | BCSP 13856 | Catch | 110 g | 1 |
| 12 | BCSP 13855 | Retainer | 220 g | 1 |
| 13 | BCSP 22182M | Handle (See Options) | 820 g | 1 |
| 14 | BCSP 10176 | Anti Rack Ring | 32 g | 2 |
| 15 | BCSP 12338 | Tube Ø34 x 2.6mm (Sold Separately) | 2120 g/m | 1 |

Key Features: Provides anti racking, swan neck outer bearing brackets clear door seals

Options: Standard handle options (see page 9), BCP14081 handle sleeve

Notes: Parts supplied loose, fully welded available, please contact us to complete a lockrod chart

The bearing bracket small (inner and outer if applicable) quantities shown/listed are for reference only, actual quantities are application and customer dependent

For more information and dimensions please visit www.bloxwichdoorgear.com

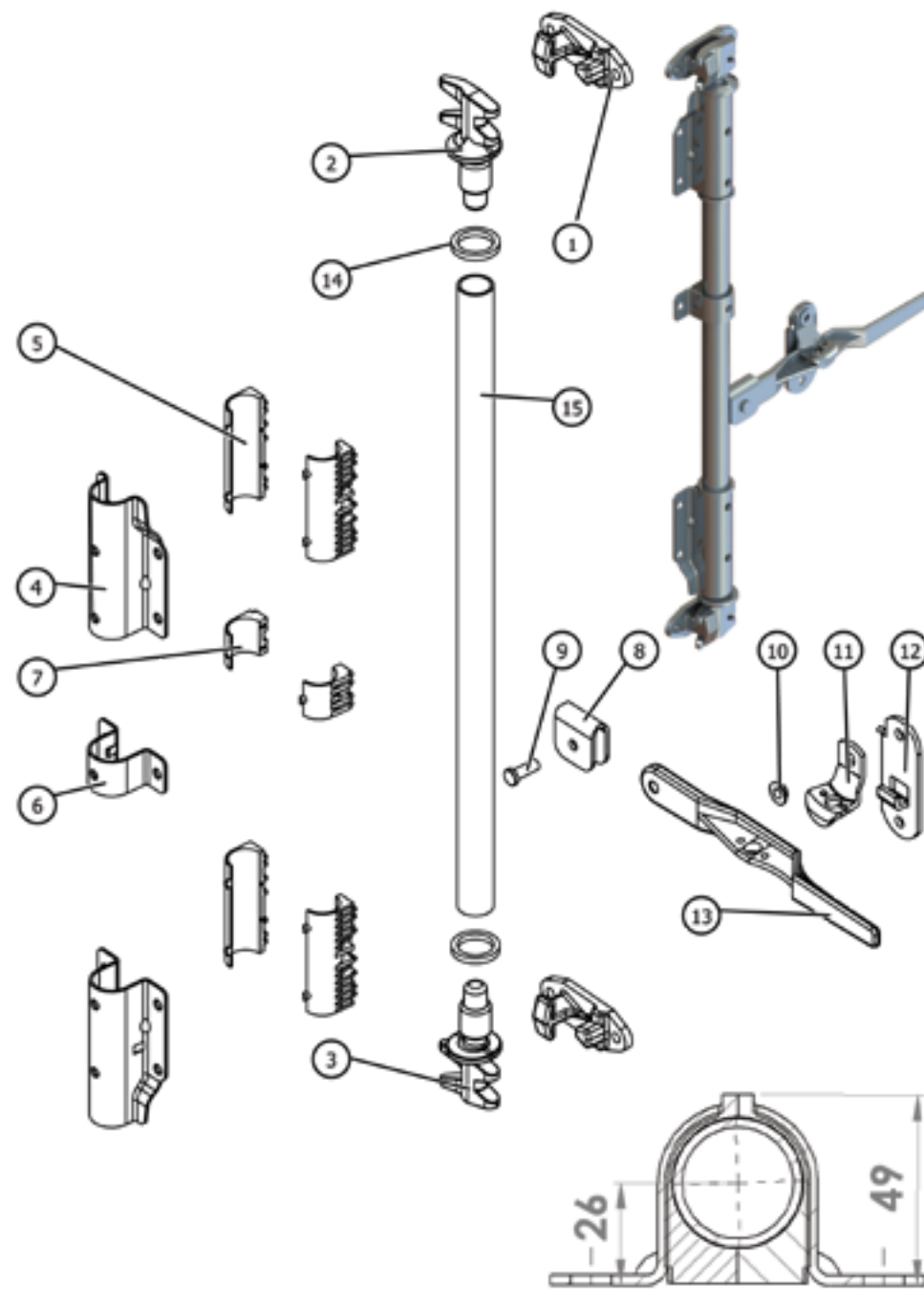

Model No BS2566M



Supplied in: Polished 304 Stainless Steel

Use: Multi purpose door gear. Commonly used on ISO and offshore containers and HGV etc.

Weight: 4.9 kg



| Item | Part No | Description | Weight | Qty |
|------|-------------|------------------------------------|----------|-----|
| 1 | BCSP 12526M | Keeper (Bolt on) | 425 g | 2 |
| 2 | BCSP 12275 | Cam L H | 630 g | 1 |
| 3 | BCSP 12274 | Cam R H | 630 g | 1 |
| 4 | BCSP 12684 | Bearing Bracket (Outer Large) | 466 g | 2 |
| 5 | BCP 13597 | Bush - Long | 40 g | 2 |
| 6 | BCSP 13507 | Bearing Bracket (Outer Small) | 110 g | 2 |
| 7 | BCP 13596 | Bush - Short | 17 g | 2 |
| 8 | BCSP 22084 | Handle Hub | 189 g | 1 |
| 9 | BCSP 13637 | Rivet | 21 g | 1 |
| 10 | BCSP 13636 | Bush | 9 g | 1 |
| 11 | BCSP 13856 | Catch | 110 g | 1 |
| 12 | BCSP 13855 | Retainer | 220 g | 1 |
| 13 | BCSP 22182M | Handle (See Options) | 820 g | 1 |
| 14 | BCSP 10176 | Anti Rack Ring | 32 g | 4 |
| 15 | BCSP 12338 | Tube Ø34 x 2.6mm (Sold Separately) | 2120 g/m | 1 |

Key Features: Provides anti racking, adjustable bearing bracket positions

Options: Standard handle options (see page 9), BCP14081 handle sleeve

Notes: Parts supplied loose, fully welded available, please contact us to complete a lockrod chart

The bearing bracket small (inner and outer if applicable) quantities shown/listed are for reference only, actual quantities are application and customer dependent

For more information and dimensions please visit www.bloxwichdoorgear.com

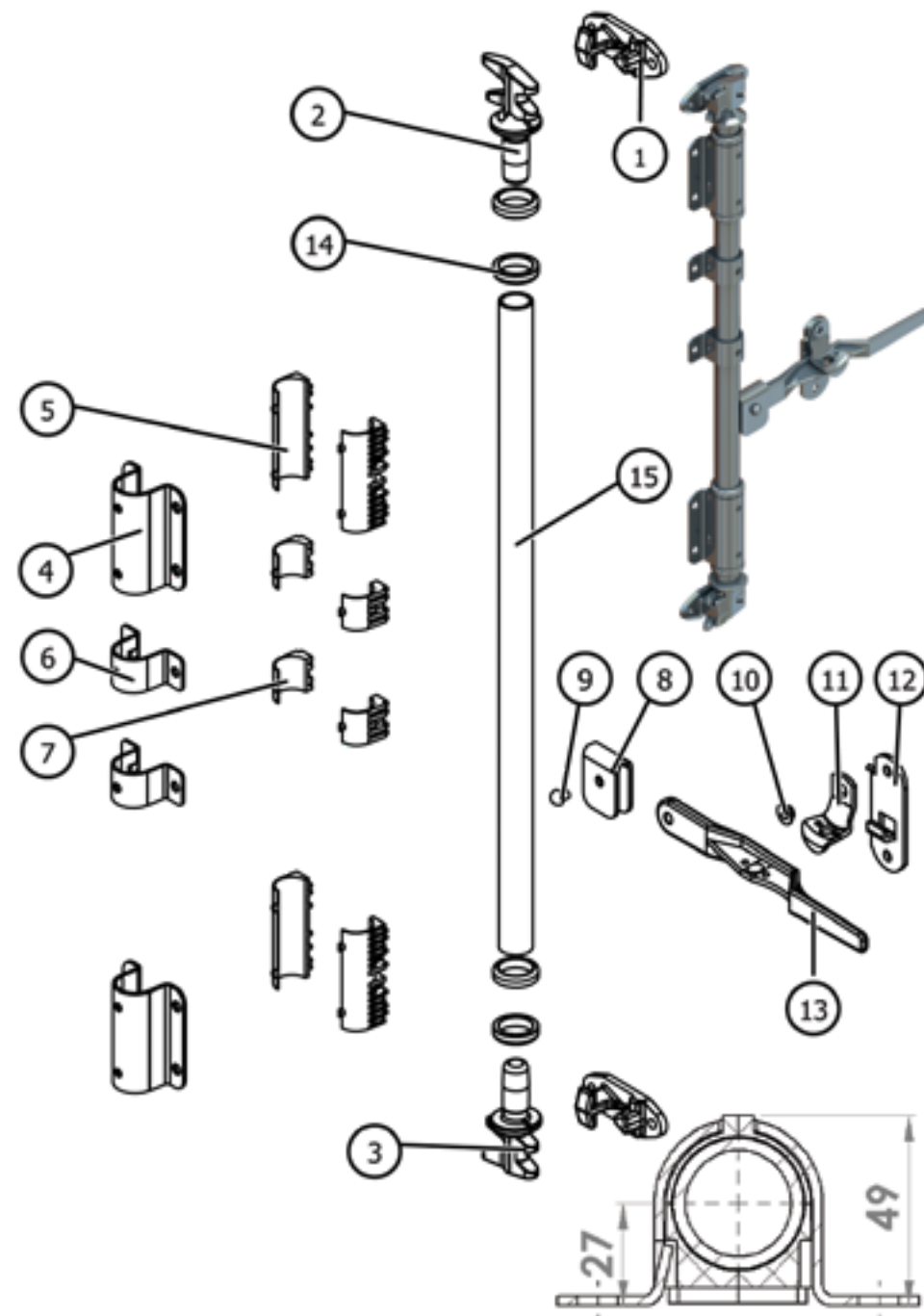

Model No BS3500A



Supplied in: Polished 304 Stainless Steel

Use: Multi purpose door gear. Commonly used on ISO and offshore containers and HGV etc.

Weight: 7.3 kg



| Item | Part No | Description | Weight | Qty |
|------|-------------|------------------------------------|----------|-----|
| 1 | BCSP 11034 | Keeper | 455 g | 2 |
| 2 | BCSP 11033 | Cam LH | 675 g | 1 |
| 3 | BCSP 11032 | Cam RH | 675 g | 1 |
| 4 | BCSP 23153 | Bearing Bracket (Outer Large) | 890 g | 2 |
| 5 | BCSP 11748 | Bearing Bracket (Inner Large) | 560 g | 2 |
| 6 | BCSP 10176 | Anti Rack Ring | 64 g | 2 |
| 7 | BCSP 22245 | Bearing Bracket (Outer Small) | 180 g | 2 |
| 8 | BCSP 22246 | Bearing Bracket (Inner Small) | 110 g | 2 |
| 9 | BCSP 22084 | Handle Hub | 189 g | 1 |
| 10 | BCSP 13637 | Rivet | 21 g | 1 |
| 11 | BCSP 13636 | Bush | 9 g | 1 |
| 12 | BCSP 13856 | Catch | 110 g | 1 |
| 13 | BCSP 13855 | Retainer | 220 g | 1 |
| 14 | BCSP 22182M | Handle (See Options) | 820 g | 1 |
| 15 | BCSP 12338 | Tube Ø34 x 2.6mm (Sold Separately) | 2120 g/m | 1 |

Key Features: Provides anti racking, swan neck outer bearing brackets clear door seals

Options: Standard handle options (see page 9), BCP14081 handle sleeve

Notes: Parts supplied loose, fully welded available, please contact us to complete a lockrod chart

The bearing bracket small (inner and outer if applicable) quantities shown/listed are for reference only, actual quantities are application and customer dependent

For more information and dimensions please visit www.bloxwichdoorgear.com

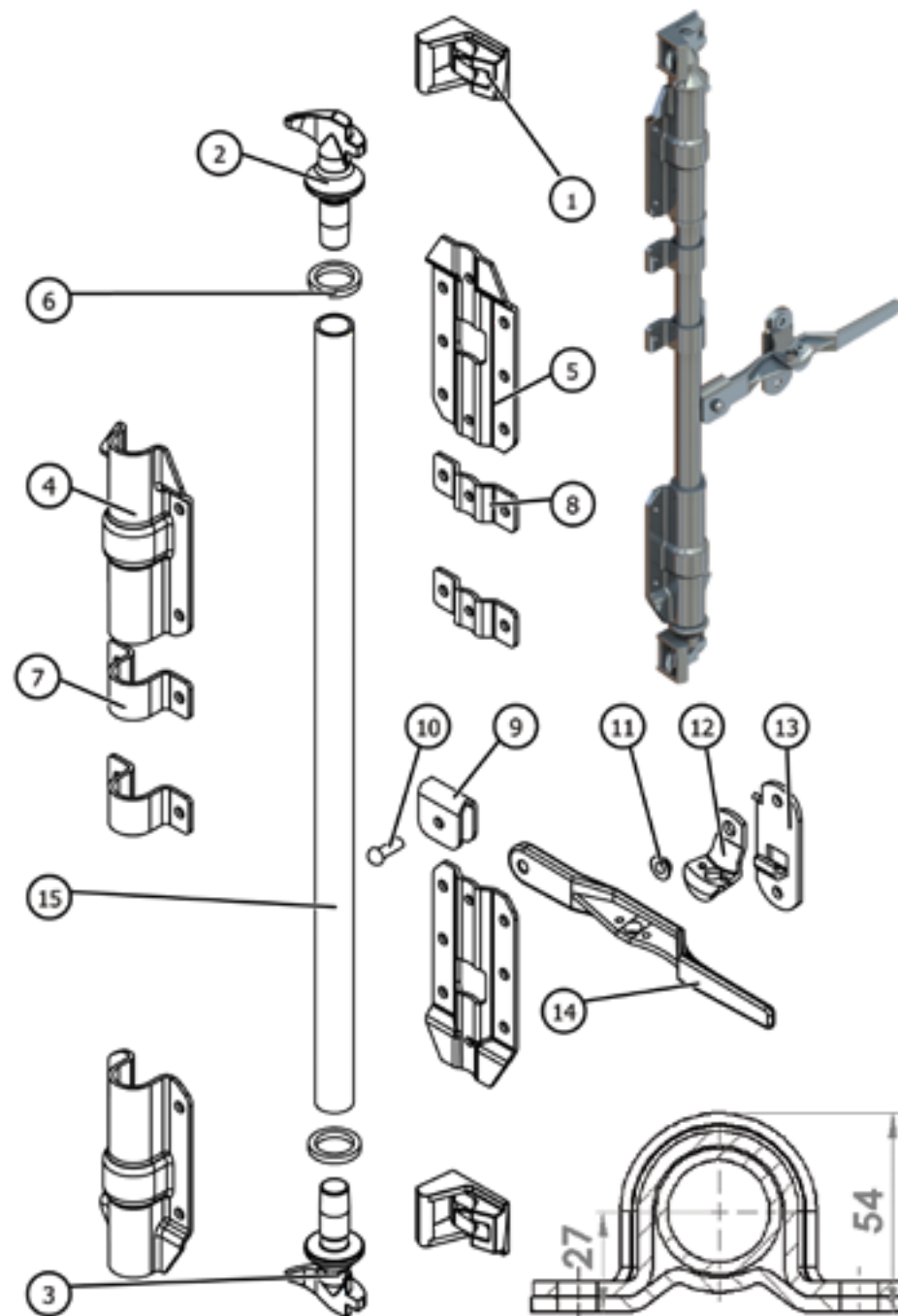

Model No BS3566



Supplied in: Polished 304 Stainless Steel

Use: Multi purpose door gear. Commonly used on ISO and offshore containers and HGV etc.

Weight: 4.8 kg



| Item | Part No | Description | Weight | Qty |
|------|-------------|------------------------------------|----------|-----|
| 1 | BCSP 11034 | Keeper | 455 g | 2 |
| 2 | BCSP 11033 | Cam LH | 675 g | 1 |
| 3 | BCSP 11032 | Cam RH | 675 g | 1 |
| 4 | BCSP 12689 | Bearing Bracket (Outer Large) | 460 g | 2 |
| 5 | BCP 13597 | Bush - Long | 40 g | 2 |
| 6 | BCSP 13507 | Bearing Bracket (Outer Small) | 110 g | 1 |
| 7 | BCP 13596 | Bush - Short | 17 g | 1 |
| 8 | BCSP 22084 | Handle Hub | 189 g | 1 |
| 9 | BCSP 13637 | Rivet | 21 g | 1 |
| 10 | BCSP 13636 | Bush | 9 g | 1 |
| 11 | BCSP 13856 | Catch | 110 g | 1 |
| 12 | BCSP 13855 | Retainer | 220 g | 1 |
| 13 | BCSP 22182M | Handle (See Options) | 820 g | 1 |
| 14 | BCSP 10176 | Anti Rack Ring | 32 g | 2 |
| 15 | BCSP 12338 | Tube Ø34 x 2.6mm (Sold Separately) | 2120 g/m | 1 |

Key Features: Provides anti racking, swan neck outer bearing brackets clear door seals

Options: Standard handle options (see page 9), BCP14081 handle sleeve

Notes: Parts supplied loose, fully welded available, please contact us to complete a lockrod chart

The bearing bracket small (inner and outer if applicable) quantities shown/listed are for reference only, actual quantities are application and customer dependent

For more information and dimensions please visit www.bloxwichdoorgear.com

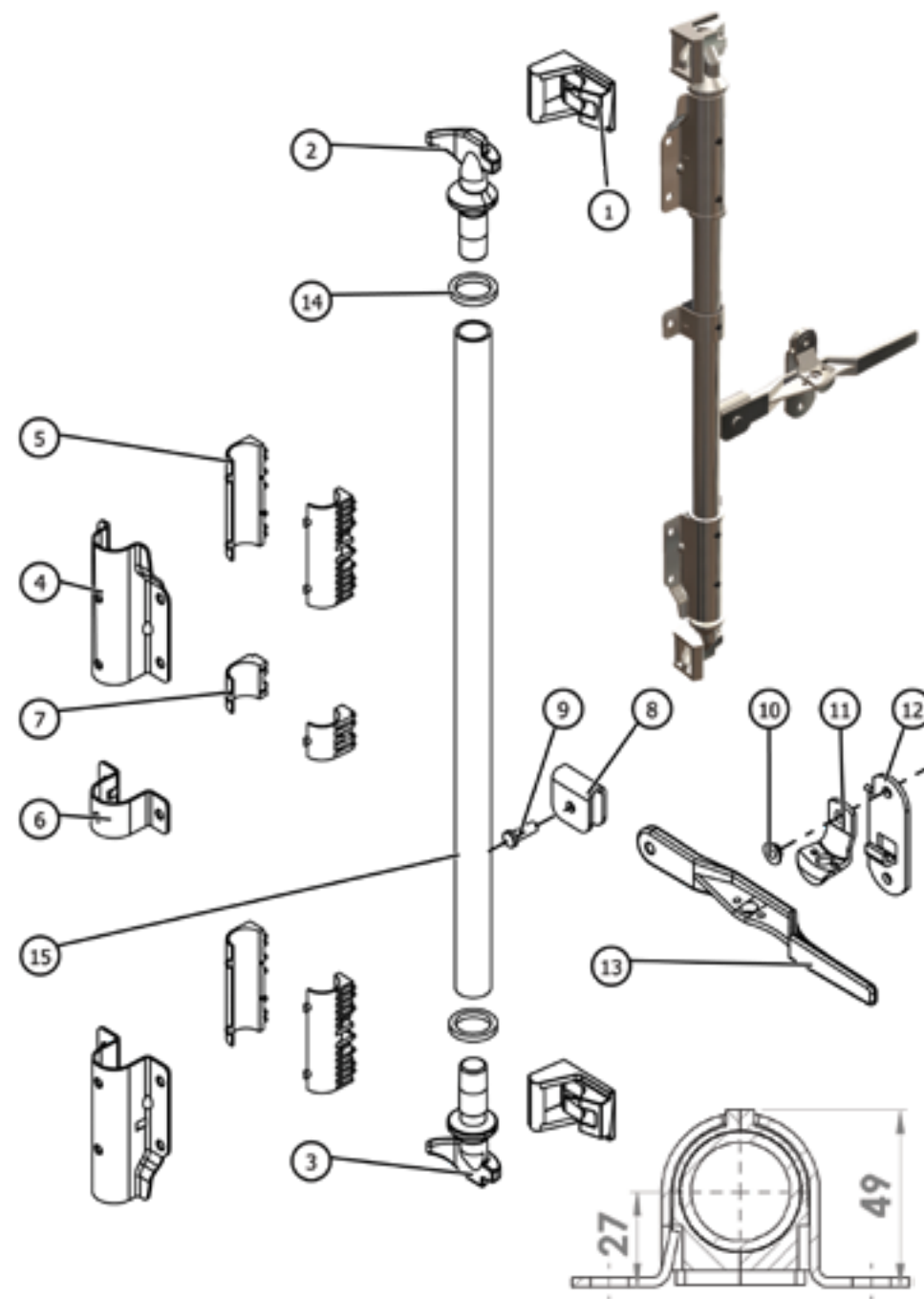

Fully Welded (FW) Door Gear

All models of the door gear shown in this catalogue can be supplied to your exact dimensions, fully welded and finished as required by Bloxwich.

Please contact us or see <https://www.bloxwichgroup.com/bloxwichtc/downloads/> to complete a lockrod chart and get a quote.

Benefits: Just bolt or weld in place, Bloxwich quality manufacture throughout & simply place an order and await your scheduled delivery.

Fully Welded Variheight (V) Door Gear

Commonly used on HGV trailers as the variable height design easily allows door gear to be fitted to a range of trailer heights. Fits left hand or right hand doors and can be mounted horizontally or vertically.

Any model of 27mm door gear can be supplied as variheight door gear. No welding is required when you receive the door gear as the upper and lower rod assemblies are already fully welded, other parts supplied loose. Cam centres dimension controlled by customer by simply reducing length of upper rod assembly.

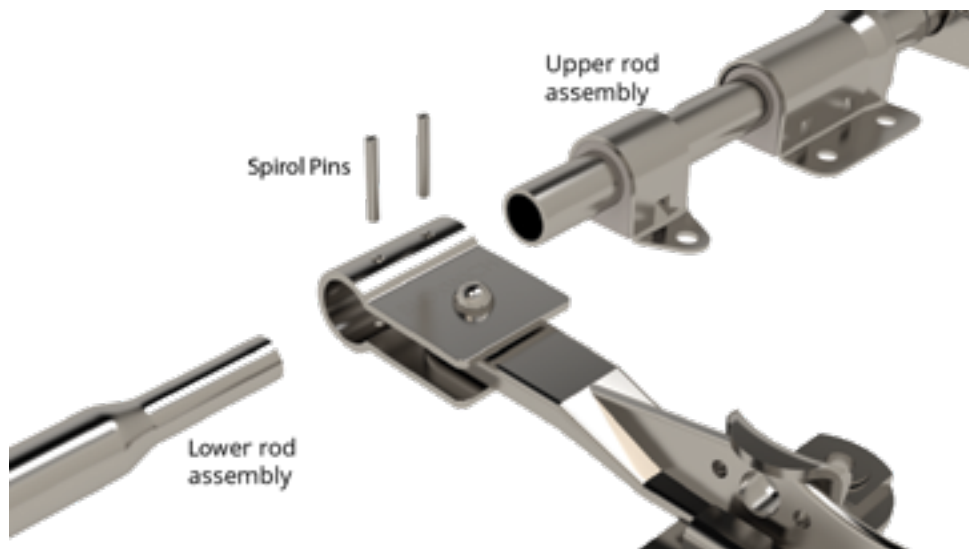

Lower rod assembly is spigotted for easy assembly and alignment with upper rod assembly.

Handle and hub assembly to be fixed in position by cross-drilling and pinning. * Recommended hole size = Ø6.13 max / Ø5.95 min.

Benefits: Suitable for a range of heights/widths, just bolt in place, no lock rod chart required & available from stock.

Top Cam Loose (TCL) Door Gear

Also commonly used on HGV trailers as TCL easily allows door gear to be fitted to a range of trailer heights. TCL door gear is handed and can be mounted horizontally or vertically.

Any model of door gear can be supplied as TCL door gear. Lock rod assembly fully welded except the top cam which is supplied loose.

Cam centres dimension controlled by customer by simply reducing the length of tube and welding the top cams in position.

Benefits: Suitable for a range of heights/widths & no lock rod chart required.

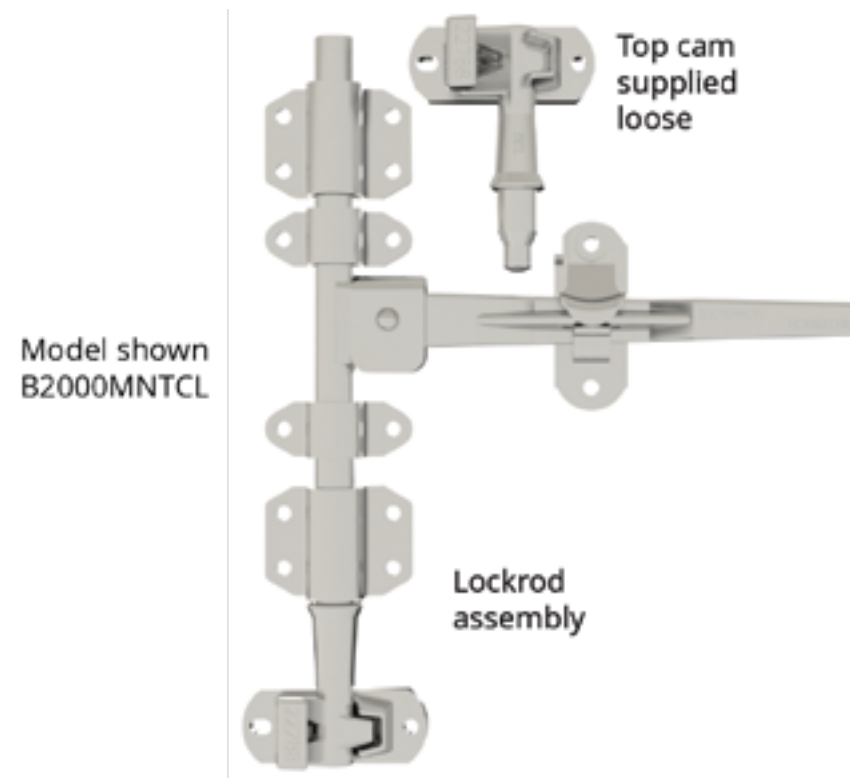

Other Door Gear

We can also manufacture and test fit the operation of bespoke door gear to customers exact requirements with different combinations of parts and or alternative parts etc, please contact us to discuss your requirements.

Mild Steel Door Gear Tube

Supplied in: Mild steel self colour, zinc plated or galvanised

Use: Tube for use on all Bloxwich door gear, other lengths available on request

Weight: See table

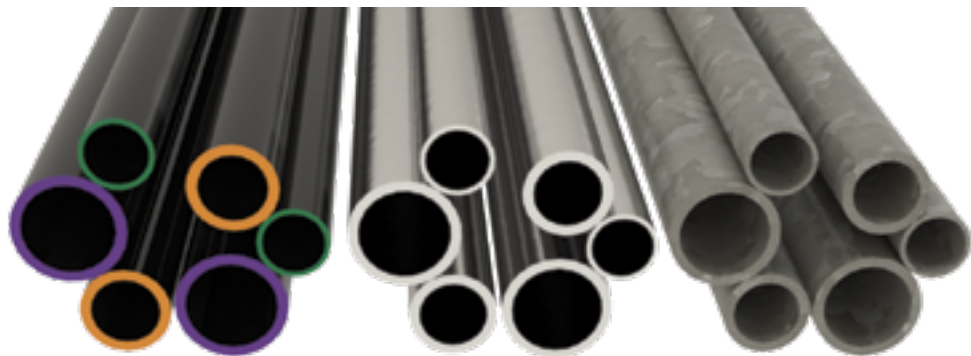

| Description | Length | Part No | Weight |
|----------------|--------|----------------|----------|
| Ø22 x 1.6 wall | 1000 | BCP 12339/1000 | 0.83 kg |
| " | 2000 | BCP 12339/2000 | 1.66 kg |
| " | 3000 | BCP 12339/3000 | 2.48 kg |
| " | 6000 | BCP 12339/6000 | 4.97 kg |
| Ø27 x 3.2 wall | 1000 | BCP 12337/1000 | 1.87 kg |
| " | 2000 | BCP 12337/2000 | 3.74 kg |
| " | 3000 | BCP 12337/3000 | 5.61 kg |
| " | 7500 | BCP 12337/7500 | 14.02 kg |
| Ø34 x 3.2 wall | 1000 | BCP 12338/1000 | 2.41 kg |
| " | 2000 | BCP 12338/2000 | 4.82 kg |
| " | 3000 | BCP 12338/3000 | 7.23 kg |
| " | 7500 | BCP 12338/7500 | 18.07 kg |

Other lengths available on request, please contact us for details.

Stainless Steel Door Gear Tube

Supplied in: Polished 304 stainless steel

Use: Tube for use on all Bloxwich door gear, other lengths available on request

Weight: See table

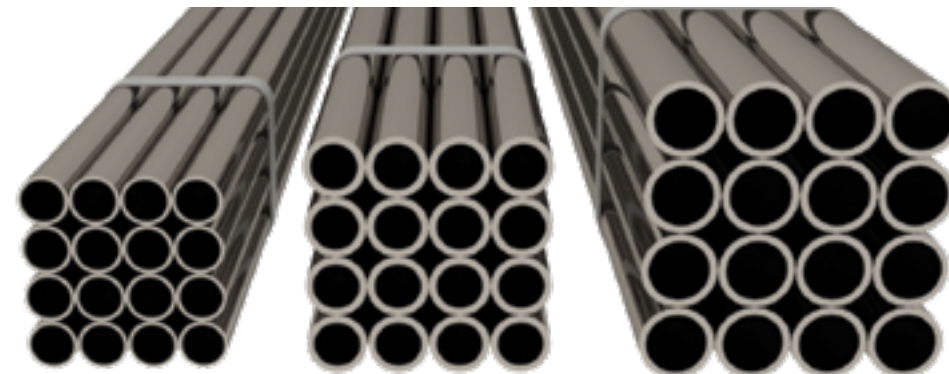

| Description | Length | Part No | Weight |
|----------------|--------|-----------------|----------|
| Ø22 x 1.6 wall | 1000 | BCSP 12339/1000 | 0.83 kg |
| " | 2000 | BCSP 12339/2000 | 1.66 kg |
| " | 3000 | BCSP 12339/3000 | 2.48 kg |
| " | 6000 | BCSP 12339/6000 | 4.97 kg |
| Ø27 x 2.0 wall | 1000 | BCSP 12337/1000 | 1.24 kg |
| " | 2000 | BCSP 12337/2000 | 2.47 kg |
| " | 3000 | BCSP 12337/3000 | 3.71 kg |
| " | 6000 | BCSP 12337/6000 | 7.41 kg |
| Ø34 x 2.6 wall | 1000 | BCSP 12338/1000 | 2.12 kg |
| " | 2000 | BCSP 12338/2000 | 4.24 kg |
| " | 3000 | BCSP 12338/3000 | 6.36 kg |
| " | 6000 | BCSP 12338/6000 | 12.72 kg |

Other lengths available on request, please contact us for details.

Door Handle Retainers

Supplied in: Mild steel self colour, zinc plated or galvanised and 304 stainless steel

Use: Selection of bolt-on & weld on door handle retainer kits/assemblies for use with Bloxwich forged, pressed/pressed long and 'D' grip handles

Weight: See table

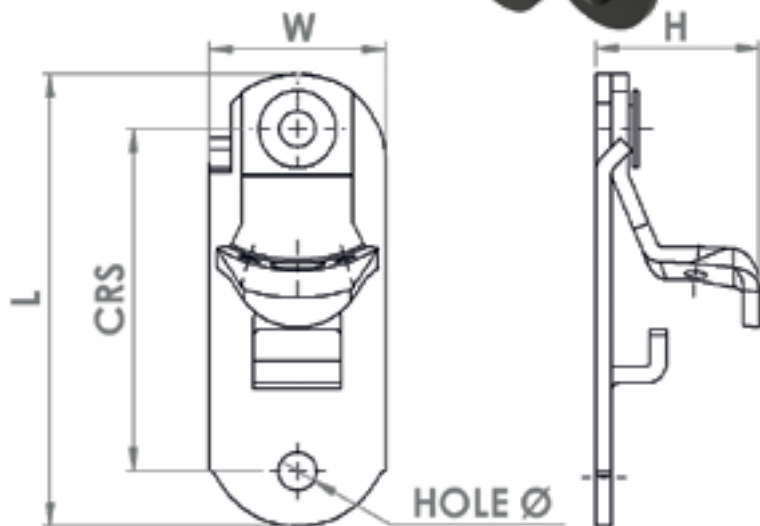

| Model | L | W | H | Mounting Method, Hole Ø / CRS | Use with Handle | Weight |
|----------|-----|----|----|-------------------------------|-------------------------------------|--------|
| BCP16046 | 138 | 40 | 29 | Bolt-on, 8.7 / 98 | BCP14354 small forged | 215 g |
| BCP14273 | 108 | 51 | 47 | Weld on | 22182M forged | 150 g |
| BCP14290 | 130 | 51 | 47 | Bolt/weld on, 11/N/A | 22182M forged | 356 g |
| BCP16047 | 130 | 51 | 47 | Bolt-on, 11 / 98 | 22182M forged | 342 g |
| BCP20072 | 130 | 51 | 47 | Bolt-on, 11 / 98 | 22182M forged | 342 g |
| BCP13635 | 130 | 51 | 44 | Bolt-on, 11 / 98 | BCP12400 pressed or BCP13773 D grip | 295 g |

| Model | L | W | H | Mounting Method, Hole Ø / CRS | Use with Handle | Weight |
|-----------|-----|----|----|-------------------------------|---------------------------------------|--------|
| BCSP16046 | 138 | 40 | 29 | Bolt-on, 8.7 / 98 | BCSP14354 small forged | 215 g |
| BCSP16047 | 130 | 51 | 47 | Bolt-on, 11 / 98 | BCSP22182 forged | 342 g |
| BCSP13635 | 130 | 51 | 44 | Bolt-on, 11 / 98 | BCSP12400 pressed or BCSP13773 D grip | 295 g |

Model No BCSP13309

T.I.R Retainer Cover

Supplied in: 304 Stainless Steel

Use: Can be used on all door gear with pressed or 'D' grip handles

Weight: 575 g

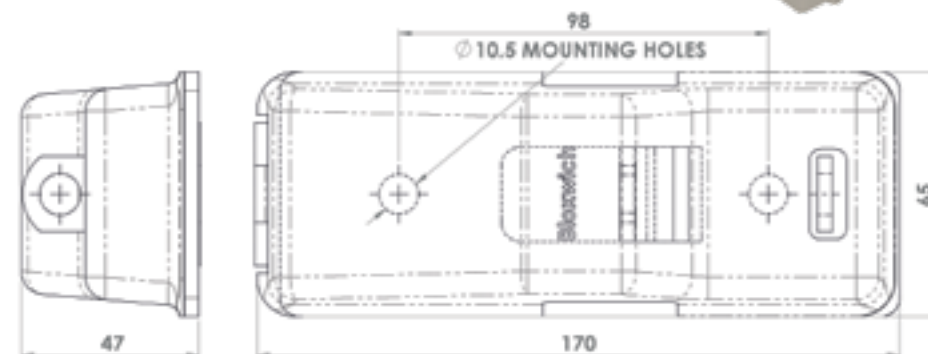

Model No BCSP13310

T.I.R Retainer Cover (With Lock)

Supplied in: 304 Stainless Steel

Use: Can be used on all door gear with pressed or 'D' grip handles

Weight: 595 g

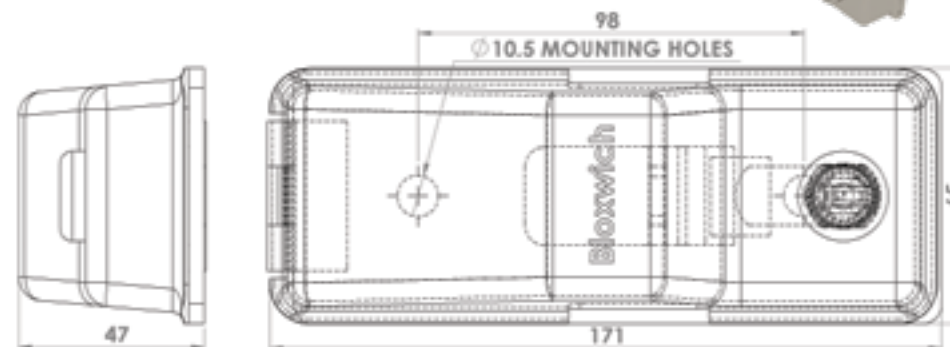

Model No **BCSP20076** T.I.R Retainer Cover (With Lock)

Supplied in: 304 Stainless Steel

Use: Can be used on all door gear with forged handles

Weight: 595 g

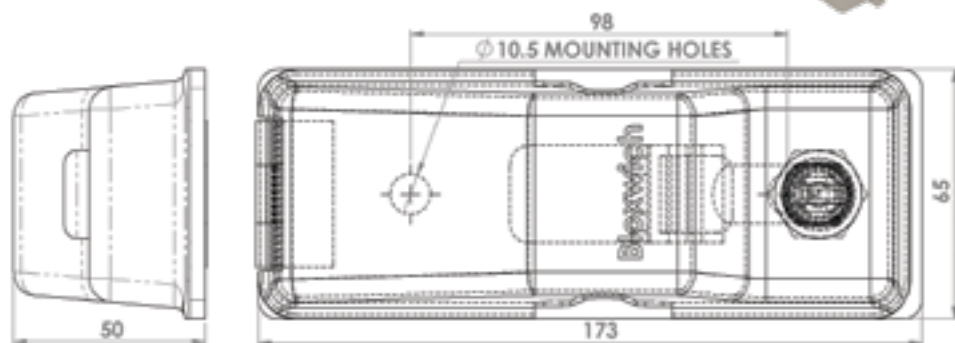

Model No **BCP13618N** Door Handle Spacer

Supplied in: Injection moulded plastic. Grey, yellow or black as standard, other colours available on request.

Use: Door handle spacer to increase hand access of forged, D grip and pressed handles when used with BC(S)P13855, BC(S)P12398 & BCP14033 retainers or any kits they are part of

Weight: 70 g

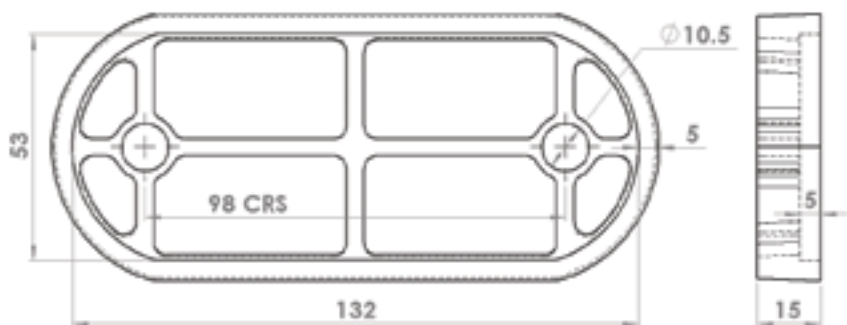

Door Gear Gaskets

Supplied in: EPDM Rubber (black)

Use: To prevent 'in service' abrasion with door surfaces, and possible 'galvanic' corrosion when dissimilar materials are in direct contact with each other. Others available on request

Weight: See tables

For Retainers

| Model | Use with Retainer | Door Gear Model | Tube Ø | Weight |
|-----------|---------------------------|----------------------------------|---------|--------|
| BCP13618E | BC(S)P12398, 13855, 14033 | Forged, D Grip & Pressed Handles | 27 & 34 | 13 g |
| BCP13619E | BC(S)P14355 | Small Forged Handles | 22 | 9 g |

For Small Bearing Brackets

| Model | Use with Small Bearing Bracket | Door Gear Model | Tube Ø | Weight |
|-----------|--------------------------------------|---|---------|--------|
| BCP13617E | BC(S)P13507 | BE2566M, B2566, BS2566, BS2566M, BS3566 | 34 | 8 g |
| BCP20073E | BC(S)P22245/BC(S)P22246, 22081/22082 | B2500A, BS3500A, B2000 | 27 & 34 | 6 g |
| BCP20081E | BC(S)P14094 | B2533B, BS2533B, BS2010N | 27 | 4 g |
| BCP20085E | BCP14064 | B2000MN | 27 | 5 g |

For Large Bearing Brackets

| Model | Use with Large Bearing Bracket | Door Gear Model | Tube Ø | Weight |
|-----------|--------------------------------|--------------------------------|--------|--------|
| BCP13616E | BC(S)P12684, BCP14037 | BE2566M, B2566, BS2566M | 34 | 21 g |
| BCP20074E | BC(S)P11748, 23153, BCSP23153 | B2500A, BS3500A | 34 | 21 g |
| BCP20082E | BCP14063, 22080-HD/22077-HD | B2000, B2000MN | 27 | 9 g |
| BCP20083E | BC(S)P14166, BCSP12689 | B2533B, BS2533, BS2566, BS3566 | 27 | 14 g |
| BCP20084E | BCSP14174 | BS2010N | 27 | 11 g |
| BCP20086E | BC(S)P11238, BC(S)P12188 | B1000, B1000M, BS1000 | 22 | 7 g |

For Keepers

| Model | Use with Keeper | Door Gear Model | Tube Ø | Weight |
|-----------|-----------------|--|---------|--------|
| BCP20105E | BC(S)P12180 | B(S)1000 | 22 | 4 g |
| BCP20106E | BC(S)P12526M | B(S)2533B, B2500A, B(S)2566, BE2566M, B2588, BS2566M & BS3500A | 27 & 34 | 4 g |
| BCP20109E | 22788/1 | B2000 | 27 | 6 g |
| BCP20110E | BC(S)P13605 | B2000NMN, B2000N, BS2010N | 27 | 4 g |

Hinges & Brackets

The choice of hinges, brackets and associated parts depends on end frame and door design and the test requirements for end wall and racking loads. We will be pleased to give detailed advice, but the following points should be considered:

- Forged steel door hinges can usually only be welded to the doors
- Finish, self colour, zinc plated or galvanised are available*
- Nylon (A), (B) & (D) or phosphor bronze (C) bushes are available*
- Bolt-on brackets and hinges can be fitted after final painting
- If repairs are necessary, removal or replacement of bolt-on brackets and hinges is simple
- Flat back design forged steel door hinges are not recommended for use on offshore container main doors
- Customer logos are available subject to minimum order quantities*. No logo (O) is standard
- Grease nipples (N or NSS) can only be fitted to our range of forged hinges (see illustration for fitting positions). Other positions available on request
- Bloxwich recommend Ø12.7 pins or 1/2" bolts are used for Ø12.7 bushes, however if increased clearance is required Ø12 pins or M12 bolts can be fitted*
- For more information and dimensions please visit www.bloxwichdoorgear.com

*Selected hinges only

#Subject to quantity and lead time

Standard Forged Hinge Oil Hole/Grease Nipple Positions

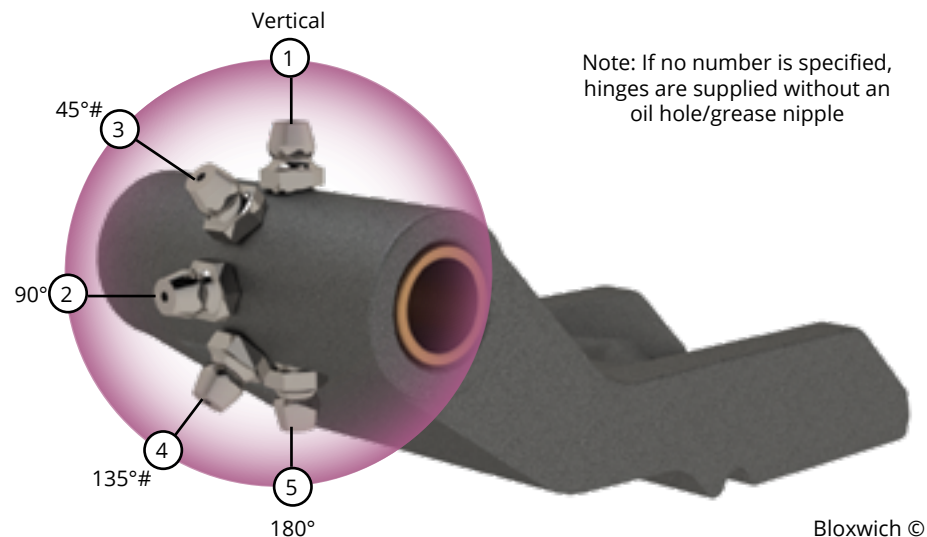

Heavy duty Hinge Oil Hole/Grease Nipple Positions

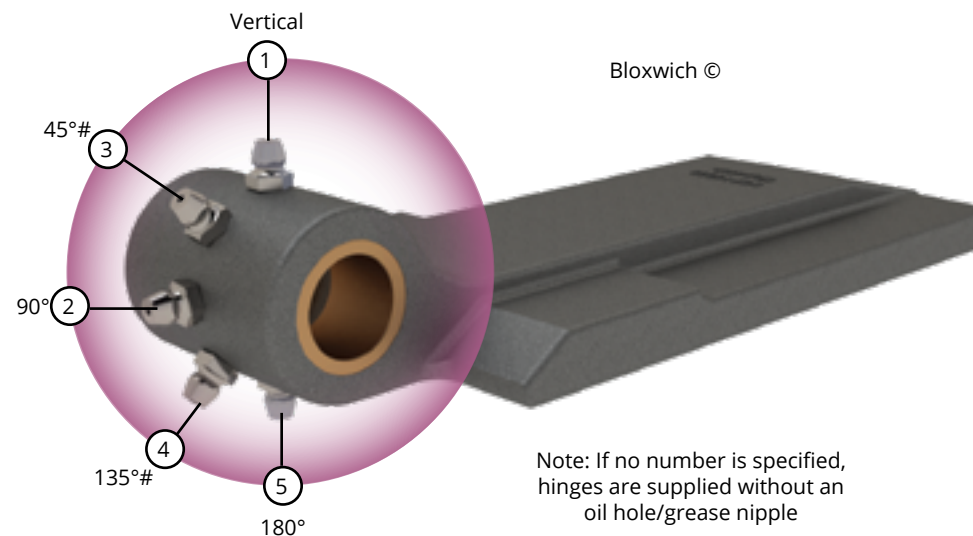

Reverse Hinge Oil Hole/Grease Nipple Positions

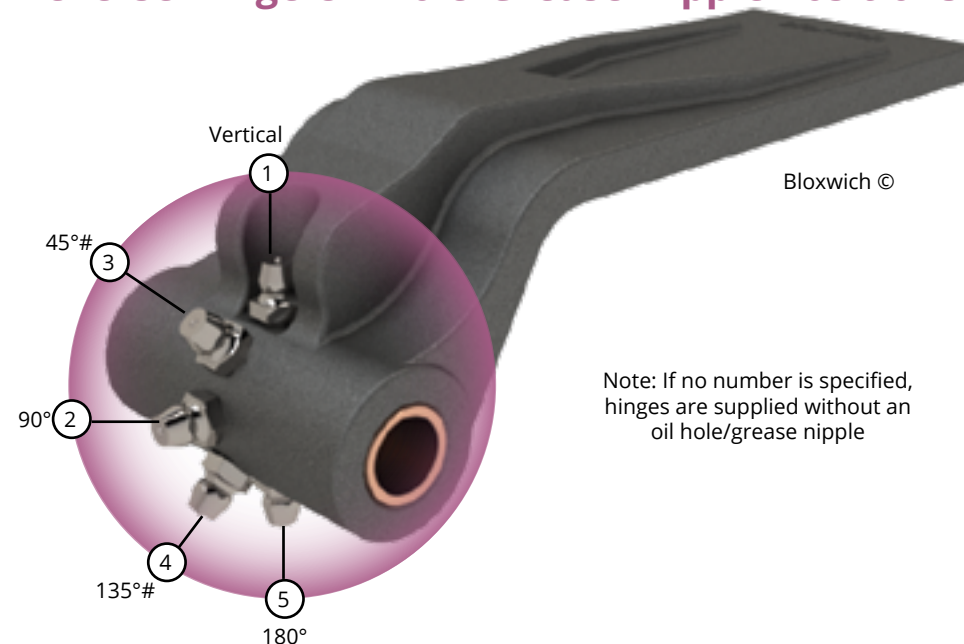

Bush Options

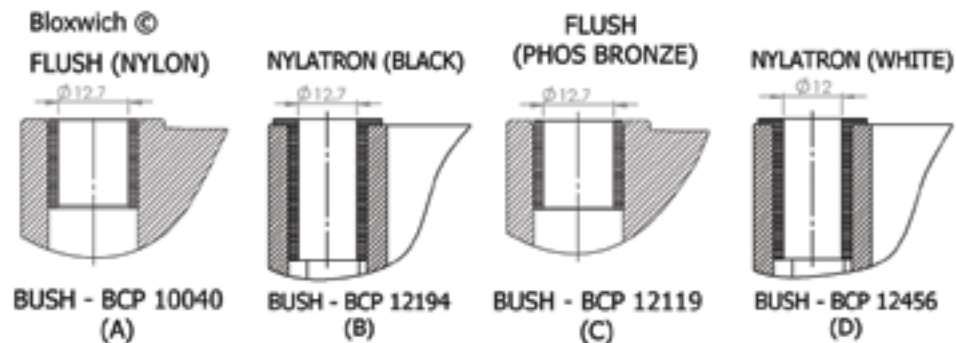

Seal-Groove Hinges

- Gives greater hinge life
- Sealant forms barrier across unwelded part of hinge (dependent upon the design)
- Prevents corrosion by stopping ingress of water behind hinge
- Sealant easily applied by conventional sealant gun
- Prevents rust streaks (as found with conventional hinges) from forming on doors
- Seal-groove provides visual proof that the hinge has been sealed over total width

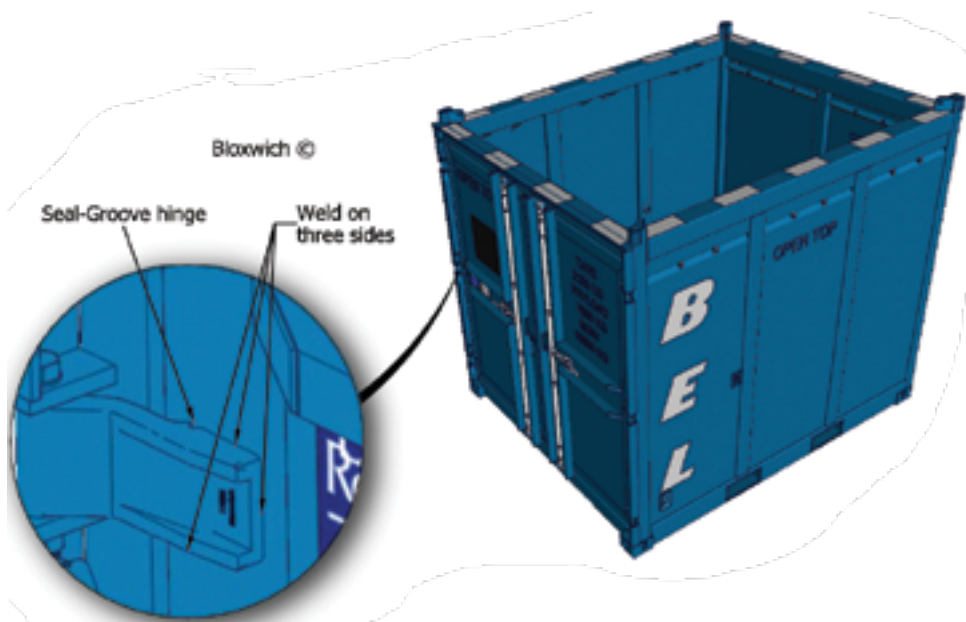

Bloxwich Hinge Pin & Bolt Arrangements

Below are various hinge pin & bolt arrangements. Numerous other configurations are available, we will be pleased to give detailed advice, but the following points should be considered:

- The below are only recommendations and the racking and door burst capabilities of the vehicle or unit must be established by the designer.
- Bloxwich recommend the fitment of grease nipples and regular inspection and maintenance of hinge components in service.
- Made by Bloxwich in accordance with our design standards, copyrights, trademarks and patents.
- When required Bloxwich provide certificates to 2.2 according to EN10204. When required Bloxwich will provide test results by an independent UK test house as per table of requirements 3-6 of DNV 2.7-1 (2013).

Hinge Pins Crimped & Plain with E Clip Grooves

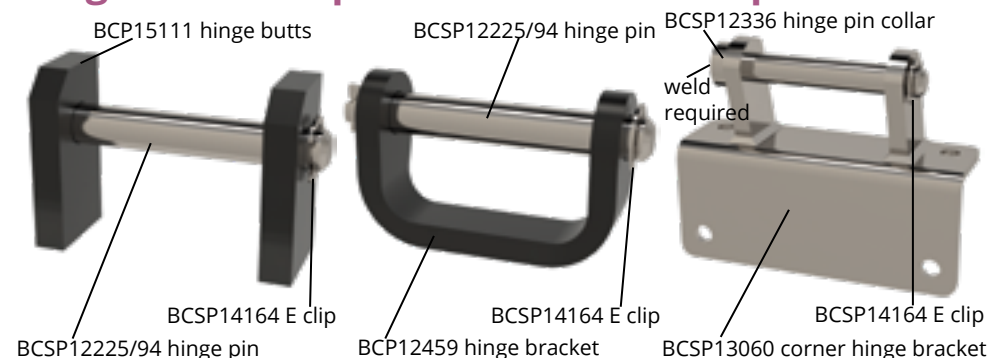

Hinge Pins Plain

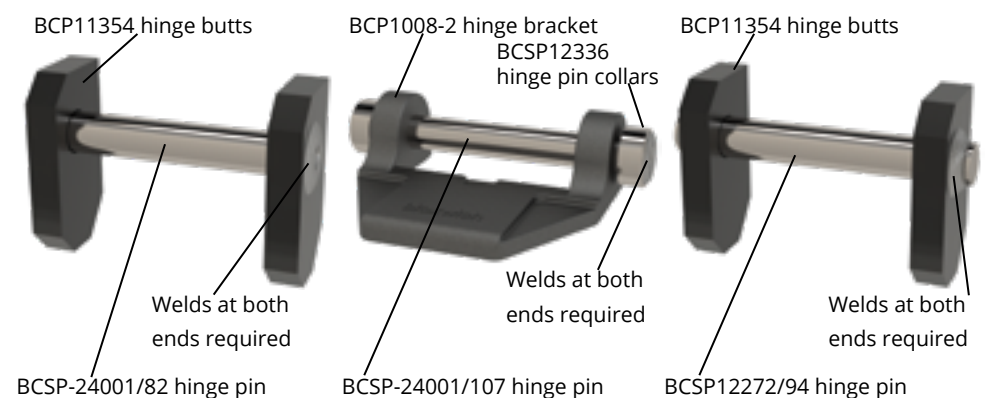

Hinge Bolts

BCP12463 hinge bolt

BCP12462 nyloc nut

BCP14149 hinge bracket

BCSP15120 hinge bolt

BCSP18012 nyloc nut

BCP18007/2 hinge bracket

BCP15125 hinge bolt

BCP12462 nyloc nut

BCP13608 74mm hinge bracket

BCP16054 hinge bolt

BCP16055 nyloc nut

BCP16053 hinge butts

BCSP15121 drilled hinge bolt

BCSP15133 flat washer

BCSP15121 drilled hinge bolt

BCSP15128 castle nut

BCP11354 hinge butts

BCSP15128 castle nut

BCSP15127 cotter pin

BCP11354 hinge butts

Cablelock type customs seal

Model No BCP1032-001 (Mild Steel) Model No BCP1032-002 (Mild Steel) Model No BCP1054-001 (Aluminium) Forged Door Hinge 83/91mm

Supplied in: Self colour

Use: Weld on hinge, to suit Ø12 hinge pin or M12 bolt or Ø12.7 hinge pin or 1/2" bolt or Ø15 hinge pin or 5/8" bolt. See table for details

Can be used with Bloxwich standard or special hinge butts or the BCP1037/010 or BCP1037/003 forged steel gudgeons

Weight: See table



| Part No | A | B | C | D | E | Weight | Bush |
|-------------|------|----|----|------|------|--------|------------------------|
| BCP1032-001 | 12.7 | 83 | 40 | 76.2 | 44.5 | 520 g | N/A |
| BCP1032-002 | 16 | 83 | 38 | 76.2 | 44.5 | 500 g | N/A |
| BCP1054-001 | 12.7 | 91 | 42 | 102 | 57 | 270 g | Zinc plated steel bush |

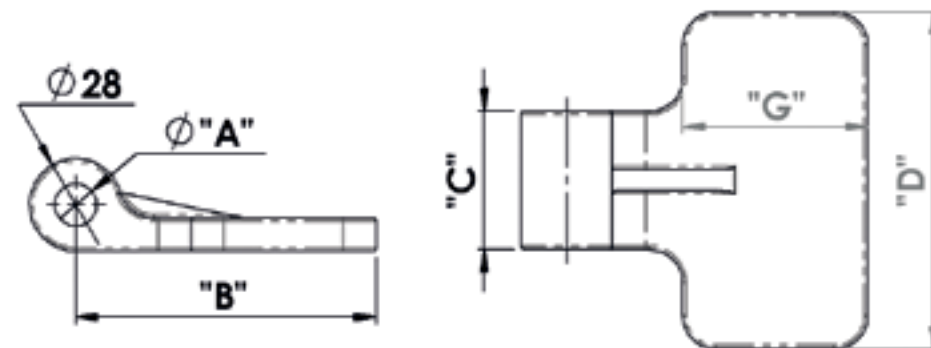

Model No BCP11027 (Mild Steel) Forged Steel Door Hinge 111mm

Supplied in: Self colour or zinc plated

Use: Weld on hinge, bushed to suit Ø12.7 hinge pin or 1/2" bolt. See table for options

Weight: 860 g

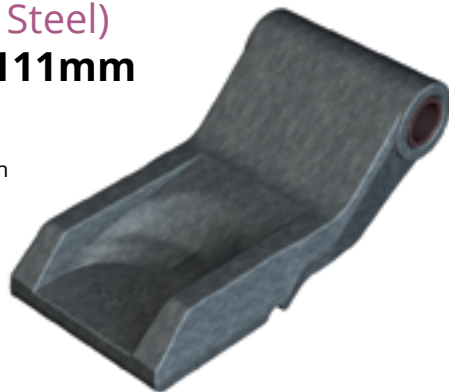

| Finish | * | Bush No | * | Oil Hole/Grease Nipple Position | * | Nipple | * |
|-------------|---|-----------|---|---------------------------------|---|----------------------------|-----|
| Self Colour | S | BCP 10040 | A | None | 1 | None | |
| | | | | Vertical | | | |
| | | | | Horizontal | | | |
| Zinc | Z | BCP 12119 | C | 45° | 3 | BCP 12595 Mild Steel | N |
| | | | | 135° | | | |
| | | | | 180° | | | |
| | | | | | | BCSP 12595 Stainless Steel | NSS |

*When ordering, please add the above 'characters' to the part number to indicate required condition, e.g. BCP11027SA1N indicates self colour with BCP10040 bush, vertical oil hole and BCP12595 mild steel grease nipple.

Please refer to the oil hole/grease nipple positions and bush options illustrations at the beginning of the section for more information.

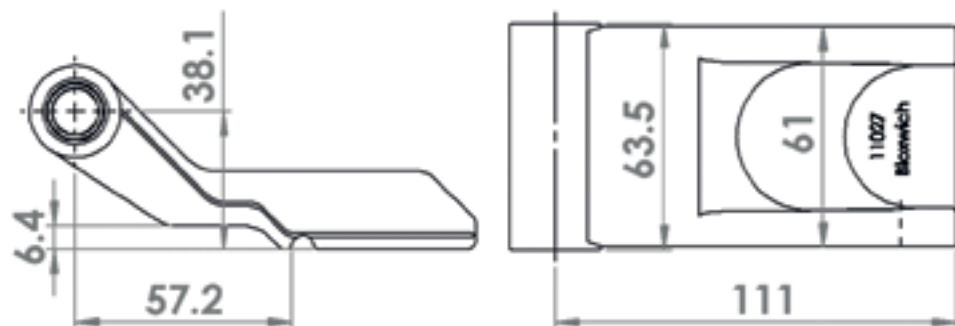

Model No BCP13993 (Mild Steel) Forged Steel Door Hinge 115mm

Supplied in: Self colour or zinc plated

Use: Weld on hinge, un-bushed Ø16.5 or bushed to suit Ø12.7 hinge pin or 1/2" bolt. See table for options

Weight: 475 g



| Finish | * | Bush No | * | Oil Hole/Grease Nipple Position | * | Nipple | * |
|-------------|---|------------|---|---------------------------------|---|----------------------------|-----|
| Self Colour | S | Un-bushed | | None | 1 | None | |
| | | | | Vertical | | | |
| | | | | Horizontal | | | |
| Zinc | Z | BCP 12119M | C | 45° | 3 | BCP 12595 Mild Steel | N |
| | | | | 135° | | | |
| | | | | 180° | | | |
| | | | | | | BCSP 12595 Stainless Steel | NSS |

*When ordering, please add the above 'characters' to the part number to indicate required condition, e.g. BCP13993SC1N indicates self colour with BCP12119M bush, vertical oil hole and BCP12595 mild steel grease nipple.

Please refer to the oil hole/grease nipple positions and bush options illustrations at the beginning of the section for more information.

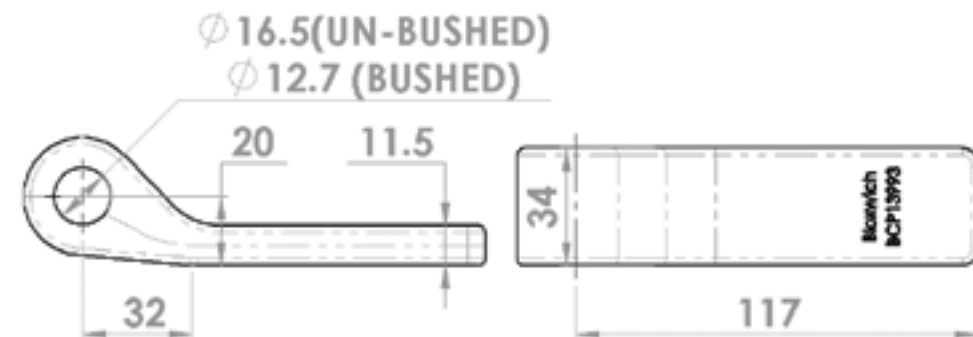

Model No BCP11026 (Mild Steel) Model No BCSP11026#(Stainless Steel) Forged Steel Door Hinge 130mm

Supplied in: Self colour or zinc plated

Use: Weld on hinge, bushed to suit Ø12.7 hinge pin or 1/2" bolt. See table for options

Weight: 940 g

#Subject to quantity and lead time



| Finish | * | Bush No | * | Oil Hole/Grease Nipple Position | * | Nipple | * |
|-------------|---|-----------|---|---------------------------------|---|----------------------------|-----|
| Self Colour | S | BCP 10040 | A | None | 1 | None | |
| | | | | Vertical | | | |
| | | | | Horizontal | | | |
| Zinc | Z | BCP 12119 | C | 45° | 3 | BCP 12595 Mild Steel | N |
| | | | | 135° | | | |
| | | | | 180° | | | |
| | | | | | 4 | BCSP 12595 Stainless Steel | NSS |
| | | | | | 5 | | |

*When ordering, please add the above 'characters' to the part number to indicate required condition, e.g. BCP11026SA1N indicates self colour with BCP10040 bush, vertical oil hole and BCP12595 mild steel grease nipple.

Please refer to the oil hole/grease nipple positions and bush options illustrations at the beginning of the section for more information.

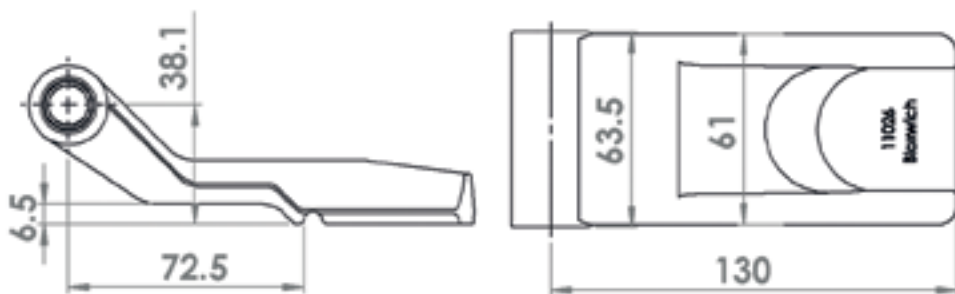

Model No BCP11026DM (Mild Steel) Forged Steel Door Hinge 130mm

Supplied in: Self colour or zinc plated

Use: Weld on flat back design, bushed to suit Ø12.7 hinge pin or 1/2" bolt.

Not recommended for use on offshore container main doors. See table for options

Weight: 940 g



| Finish | * | Bush No | * | Oil Hole/Grease Nipple Position | * | Nipple | * |
|-------------|---|-----------|---|---------------------------------|---|----------------------------|-----|
| Self Colour | S | BCP 10040 | A | None | 1 | None | |
| | | | | Vertical | | | |
| | | | | Horizontal | | | |
| Zinc | Z | BCP 12119 | C | 45° | 3 | BCP 12595 Mild Steel | N |
| | | | | 135° | | | |
| | | | | 180° | | | |
| | | | | | 4 | BCSP 12595 Stainless Steel | NSS |
| | | | | | 5 | | |

*When ordering, please add the above 'characters' to the part number to indicate required condition, e.g. BCP11026DMA1N indicates self colour with BCP10040 bush, vertical oil hole and BCP12595 mild steel grease nipple.

Please refer to the oil hole/grease nipple positions and bush options illustrations at the beginning of the section for more information.



Model No BCP14105 (Mild Steel) Forged Steel Door Hinge 140mm

Supplied in: Self colour or zinc plated

Use: Weld-on stepped back design, bushed to suit Ø12.7mm hinge pin or 1/2" bolt. Suitable for use as replacement or new on shipping container doors as the 80mm width is the same as most current designs of shipping containers made by the large container manufacturers. Stepped back clears door seals.

Weight: 1 kg



| Finish | * | Bush No | * | Oil Hole/Grease Nipple Position | * | Nipple | * |
|-------------|---|-----------|---|---------------------------------|---|----------------------------|-----|
| Self Colour | S | BCP 10040 | A | None | 1 | None | |
| | | | | Vertical | | | |
| | | | | Horizontal | | | |
| Zinc | Z | BCP 12119 | C | 45° | 3 | BCP 12595 Mild Steel | N |
| | | | | 135° | | | |
| | | | | 180° | | | |
| | | | | | 4 | BCSP 12595 Stainless Steel | NSS |
| | | | | | 5 | | |

*When ordering, please add the above 'characters' to the part number to indicate required condition, e.g. BCP14105SA1N indicates self colour with BCP10040 bush, vertical oil hole and BCP12595 mild steel grease nipple.

Please refer to the oil hole/grease nipple positions and bush options illustrations at the beginning of the section for more information.

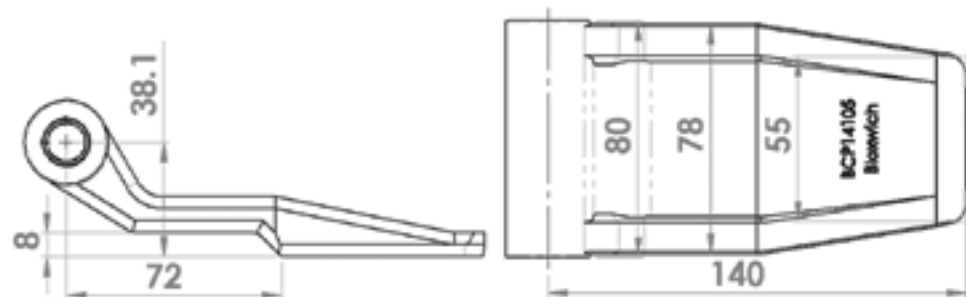

Model No BCP11292 (Mild Steel) Forged Steel Door Hinge 150mm

Supplied in: Self colour or zinc plated

Use: Weld on hinge, bushed to suit Ø12.7 hinge pin or 1/2" bolt. See table for options

Weight: 1.12 kg

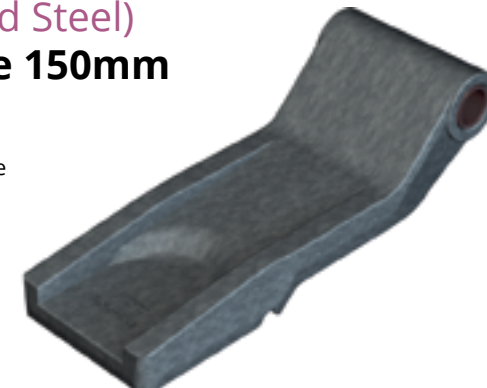

| Finish | * | Bush No | * | Oil Hole/Grease Nipple Position | * | Nipple | * |
|-------------|---|-----------|---|---------------------------------|---|----------------------------|-----|
| Self Colour | S | BCP 10040 | A | None | 1 | None | |
| | | | | Vertical | | | |
| | | | | Horizontal | | | |
| Zinc | Z | BCP 12119 | C | 45° | 3 | BCP 12595 Mild Steel | N |
| | | | | 135° | | | |
| | | | | 180° | | | |
| | | | | | 4 | BCSP 12595 Stainless Steel | NSS |
| | | | | | 5 | | |

*When ordering, please add the above 'characters' to the part number to indicate required condition, e.g. BCP11292SA1N indicates self colour with BCP10040 bush, vertical oil hole and BCP12595 mild steel grease nipple.

Please refer to the oil hole/grease nipple positions and bush options illustrations at the beginning of the section for more information.

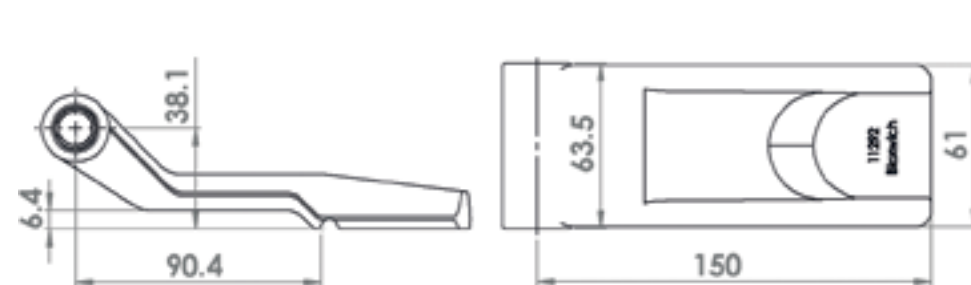

Model No BCP18020 (Mild Steel) Fabricated Steel Door Hinge 155mm

Supplied in: Self colour or zinc plated

Use: Weld on hinge to suit Ø12.7 hinge pin or 1/2" bolt. Can also be used with the BCP1037 weld-on gudgeons.

Weight: 340 g

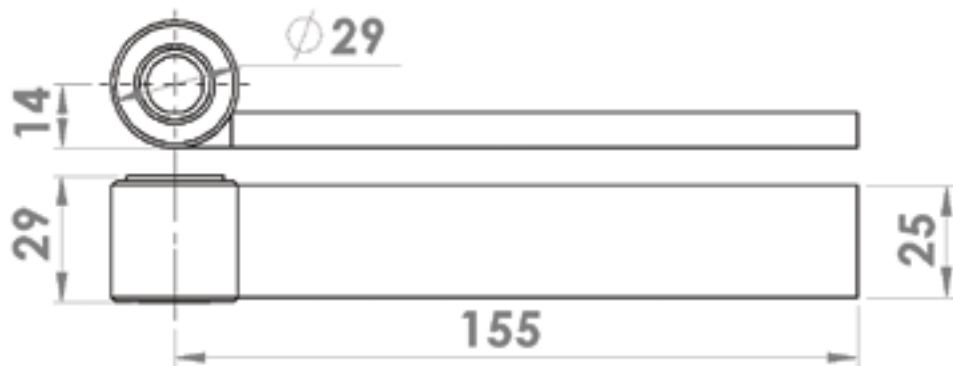
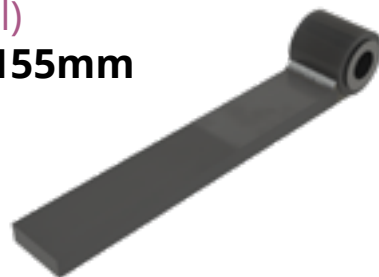

Plastic Injection Moulding Capacity



At Bloxwich Stamping we produce a variety of plastic injection mouldings in a range of colours for lots of different customers but we're always looking for more. Please contact us for more details



+44 (0)1543 435 160



sales@bloxwichgroup.com



bloxwichstamping.com



bloxwich
STAMPING

Model No BCP16052 (Mild Steel) HD Forged Steel Door Hinge 197mm

Supplied in: Self colour or zinc plated

Use: Weld-on design heavy duty hinge, bushed to suit Ø20mm hinge pin or 3/4" UNC bolt. Depending on mounting arrangement and opening angle some positions may not be suitable for a grease nipple.

Weight: 2.3 kg



| Finish | * | Oil Hole/Grease Nipple Position | * | Nipple | * |
|-------------|---|---------------------------------|---|----------------------------|-----|
| Self Colour | S | None | | None | |
| | | Vertical | 1 | | |
| | | Horizontal | 2 | | |
| Zinc | Z | 45° | 3 | BCP 12595 Mild Steel | N |
| | | 135° | 4 | BCSP 12595 Stainless Steel | NSS |
| | | 180° | 5 | | |

*When ordering, please add the above 'characters' to the part number to indicate required condition, e.g. BCP16052S1N indicates self colour with vertical oil hole and BCP12595 mild steel grease nipple.

Please refer to the oil hole/grease nipple positions and bush options illustrations at the beginning of the section for more information.

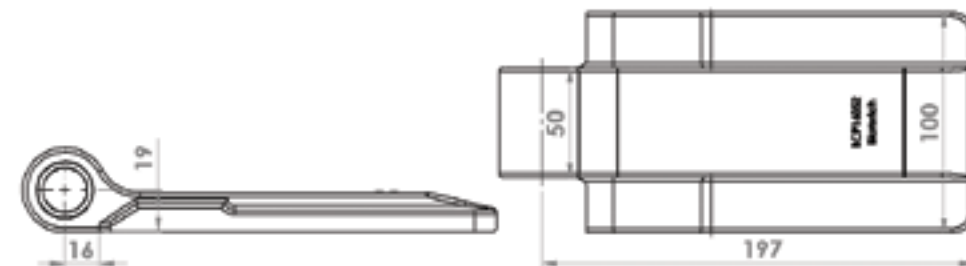

Model No BCP10524 (Mild Steel) Forged Steel Door Hinge 203mm

Supplied in: Self colour or zinc plated

Use: Weld on hinge, bushed to suit Ø12.7 hinge pin or 1/2" bolt. See table for options

Weight: 1.25 kg

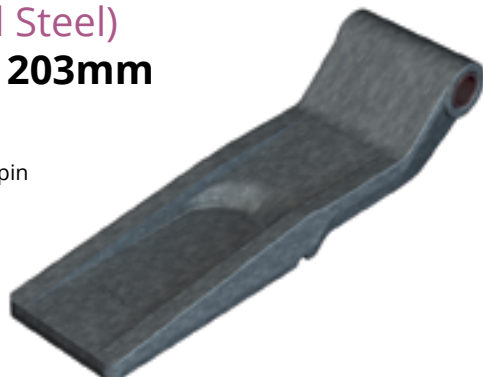

| Finish | * | Bush No | * | Oil Hole/Grease Nipple Position | * | Nipple | * |
|-------------|---|-----------|---|---------------------------------|---|----------------------------|---|
| Self Colour | S | BCP 10040 | A | None | 1 | None | |
| | | | | Vertical | | | |
| | | | | Horizontal | | | |
| Zinc | Z | BCP 12119 | C | 45° | 3 | BCP 12595 Mild Steel | N |
| | | | | 135° | 4 | BCSP 12595 Stainless Steel | |
| | | | | 180° | 5 | Steel | |

*When ordering, please add the above 'characters' to the part number to indicate required condition, e.g. BCP10524SA1N indicates self colour with BCP10040 bush, vertical oil hole and BCP12595 mild steel grease nipple.

Please refer to the oil hole/grease nipple positions and bush options illustrations at the beginning of the section for more information.

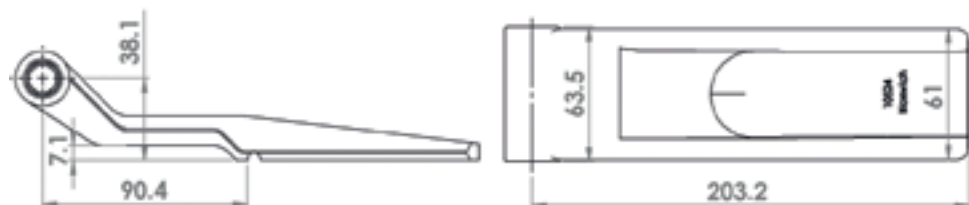

Model No BCP10045 (Mild Steel) Model No BCSP10045# (Stainless Steel) Forged Steel Door Hinge 305mm

Supplied in: Self colour, zinc plated, galvanised or polyester

Use: Weld or bolt on hinge, bushed to suit Ø12.7 hinge pin or 1/2" bolt, Ø10.5 fixing holes. See table for options

Weight: 1.58 kg



#Subject to quantity and lead time

| Hole | * | Finish | * | Bush No | * | Oil Hole/Grease Position | * | Nipple | * |
|------|---|-------------|---|-----------|---|--------------------------|---|----------------------|---|
| 10.5 | B | Self Colour | S | BCP 10040 | A | None | 1 | None | |
| | | | | | | Vertical | | | |
| | | Zinc | Z | | | Horizontal | | | |
| | C | Galvanised | G | BCP 12119 | C | 45° | 3 | BCP 12595 Mild Steel | N |
| | | | | | | 135° | | | |
| | | Polyester | P | | | 180° | | | |

*When ordering, please add the above 'characters' to the part number to indicate required condition, e.g. BCP10045BZC1N indicates Ø10.5 fixing hole, zinc plated with BCP12119 bush, vertical oil hole and BCP12595 mild steel grease nipple.

Please refer to the oil hole/grease nipple positions and bush options illustrations at the beginning of the section for more information.

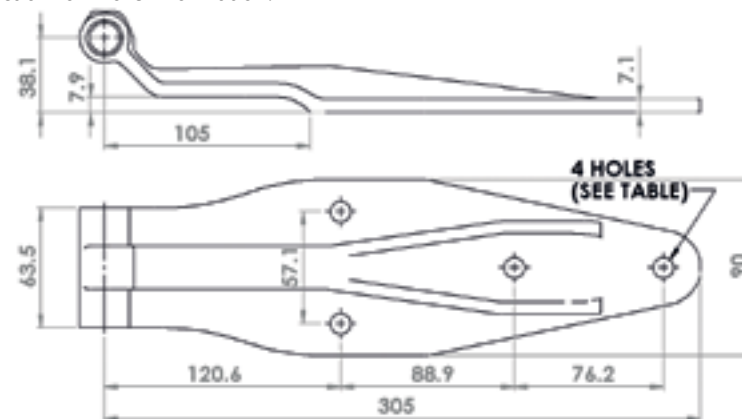

Model No BCP1008-1 (Mild Steel) Forged Steel Reverse Door Hinge 165mm

Supplied in: Self colour or zinc plated

Use: Weld on reverse hinge bushed, to suit Ø12.7 hinge pin or 1/2" bolt. See table for options

For use on sealed or unsealed lids or hatches, reduces the overall height, can be used/ordered with the BCP 1008-2 hinge bracket

Weight: 1.03 kg

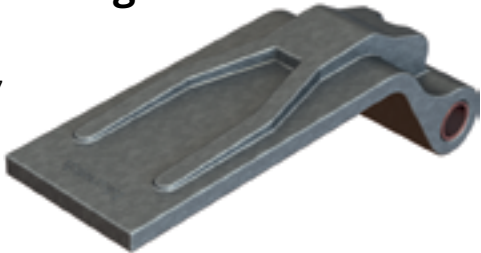

| Finish | * | Bush No | * | Oil Hole/Grease Nipple Position | * | Nipple | * |
|-------------|---|-----------|---|---------------------------------|---|----------------------------|-----|
| Self Colour | S | BCP 10040 | A | None | 1 | None | |
| | | | | Vertical | | | |
| | | | | Horizontal | | | |
| Zinc | Z | BCP 12119 | C | 45° | 3 | BCP 12595 Mild Steel | N |
| | | | | 135° | 4 | | |
| | | | | 180° | 5 | BCSP 12595 Stainless Steel | NSS |

*When ordering, please add the above 'characters' to the part number to indicate required condition, e.g. BCP1008-1SA1N indicates self colour with BCP10040 bush, vertical oil hole and BCP12595 mild steel grease nipple.

Please refer to the oil hole/grease nipple positions and bush options illustrations at the beginning of the section for more information.

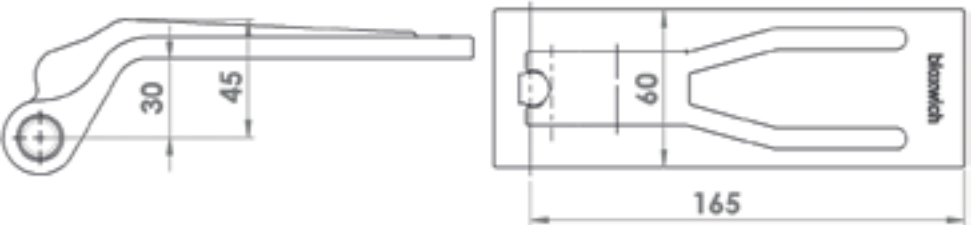

Model No BCP15073 (Mild Steel) Model No BCSP15073 (Stainless Steel) Pressed Hinge 285mm

Supplied in: (Mild Steel only) self colour, zinc plated, galvanised or polyester and 304 stainless steel

Use: Bolt on hinge, bushed to suit Ø12 hinge pin or M12 bolt or Ø12.7 hinge pin or 1/2" bolt or, Ø10.5 or Ø8.5 fixing holes. See table for options

Weight: 720 g



| Hole Ø | * | Logo | * | Finish | * | Bush No | ID | * |
|--------|---|---|---|-------------|---|-----------|------|---|
| 10.5 | B | No Logo | O | Self Colour | S | BCP 12456 | 12.0 | D |
| | | Customer logos are available subject to minimum order quantities. | | Zinc | Z | | | |
| | | | | Galvanise | G | | | |
| | | | | Polished | V | | | |
| 8.5 | A | | | Polyester | P | BCP 12194 | 12.7 | B |

*When ordering, please add the above 'characters' to the part number to indicate required condition, e.g. BCP15073BOZD indicates mild steel hinge, 10.5 Ø fixing holes, no logo, zinc plated with BCP12456 bush.

For stainless steel version please quote BCSP15073BOVD

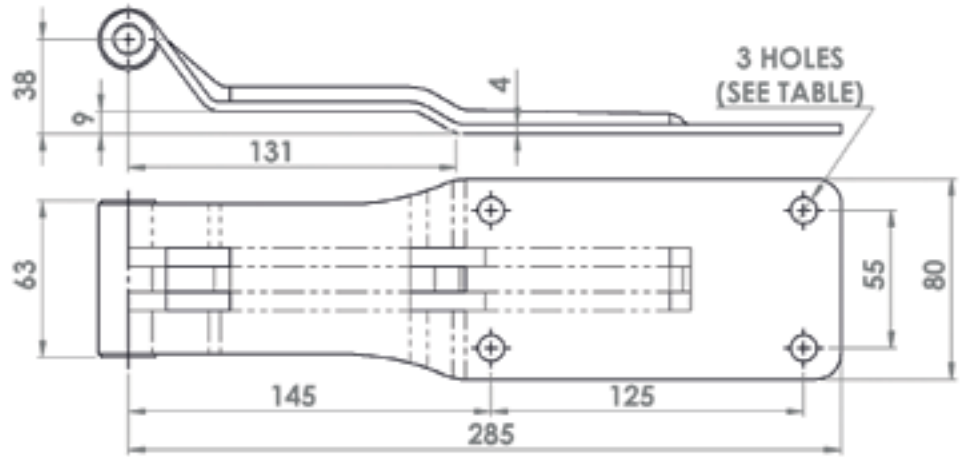

Model No BCP12594 (Mild Steel) Model No BCSP12171 (Stainless Steel) Pressed Hinge 295mm

Supplied in: (Mild Steel only) self colour, zinc plated, galvanised or polyester and 304 stainless steel

Use: Bolt on hinge, bushed to suit Ø12 hinge pin or M12 bolt or Ø12.7 hinge pin or 1/2" bolt or, Ø10.5 or Ø8.5 fixing holes. See table for options

Weight: 620 g



| Hole Ø | * | Logo | * | Finish | * | Bush No | ID | * |
|--------|---|---|---|-------------|---|-----------|------|---|
| 10.5 | B | No Logo | O | Self Colour | S | BCP 12456 | 12.0 | D |
| | | Customer logos are available subject to minimum order quantities. | | Zinc | Z | | | |
| | | | | Galvanised | G | | | |
| | | | | Polished | V | | | |
| 8.5 | A | | | Polyester | P | BCP 12194 | 12.7 | B |

*When ordering, please add the above 'characters' to the part number to indicate required condition, e.g. BCP12594BOZD indicates mild steel hinge, Ø10.5 fixing holes, no logo, zinc plated with BCP12456 bush.

For stainless steel version please quote BCSP12171BOVD

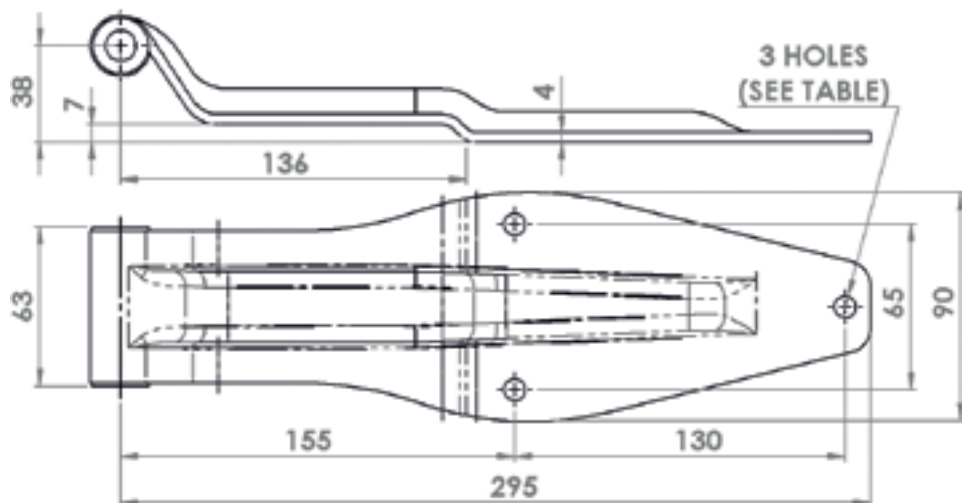

Model No BCP13607 (Mild Steel) Model No BCSP13607 (Stainless Steel) Pressed Hinge 312mm

Supplied in: (Mild Steel only) self colour, zinc plated, galvanised or polyester and 304 stainless steel. See table for options

Use: Bolt on hinge, bushed to suit Ø12 hinge pin or 1/2" bolt or, Ø10.5 or Ø8.5 fixing holes

Weight: 765 g



| Hole Ø | * | Logo | * | Finish | * | Bush No | ID | * |
|--------|---|---|---|-------------|---|-----------|------|---|
| 10.5 | B | No Logo | O | Self Colour | S | BCP 12456 | 12.0 | D |
| | | Customer logos are available subject to minimum order quantities. | | Zinc | Z | | | |
| | | | | Galvanise | G | | | |
| | | | | Polished | V | | | |
| 8.5 | A | | | Polyester | P | BCP 12194 | 12.7 | B |

*When ordering, please add the above 'characters' to the part number to indicate required condition, e.g. BCP13607BOZD indicates mild steel hinge, 10.5 Ø fixing holes, no logo, zinc plated with BCP12456 bush.

For stainless steel version please quote BCSP13607BOVD

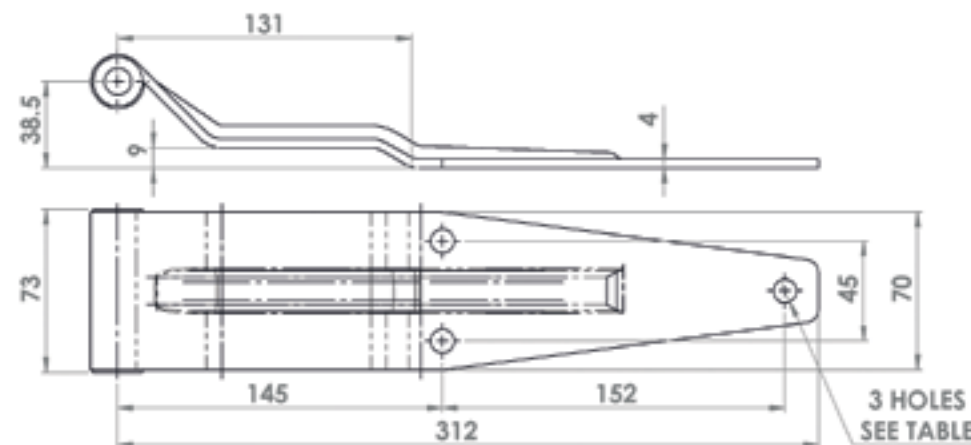

Model No BCP12447 (Mild Steel) Model No BCSP12447 (Stainless Steel) Pressed Hinge 356mm

Supplied in: (Mild Steel only) self colour, zinc plated, galvanised or polyester and 304 stainless steel

Use: Bushed to suit Ø12 hinge pin or M12 bolt or Ø12.7 hinge pin or 1/2" bolt, Ø10.5 or Ø8.5 fixing holes. See table for options

Weight: 1.2 kg



| Hole Ø | * | Logo | * | Finish | * | Bush No | ID | * |
|--------|----|---|---|-------------|---|-----------|------|---|
| 10.5 | B4 | No Logo | O | Self Colour | S | BCP 12456 | 12.0 | D |
| | B6 | Customer logos are available subject to minimum order quantities. | | Zinc | Z | | | |
| 8.5 | A6 | | | Galvanised | G | | | |
| | | | | Polished | V | | | |
| | | | | Polyester | P | BCP 12194 | 12.7 | B |

*When ordering, please add the above 'characters' to the part number to indicate required condition, e.g. BCP12447B4OZD indicates mild steel hinge, with four 10.5 Ø fixing holes, no logo, zinc plated with BCP12456 bush.

For stainless steel version please quote BCSP12447BOVD

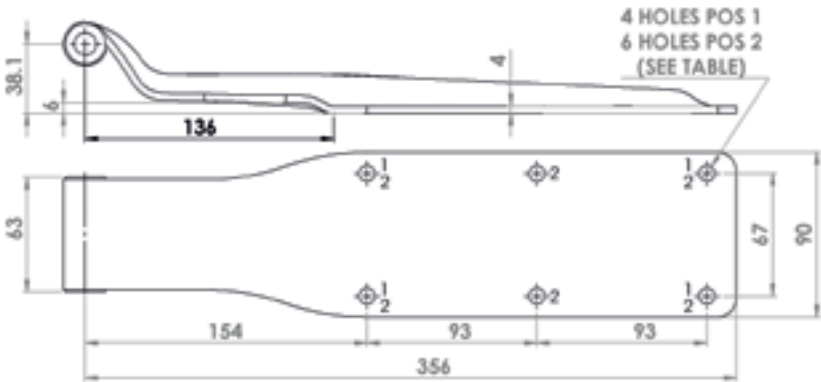

Model No BCP (Mild Steel) Forged Hinge Welded Assemblies

Supplied in: Self colour or zinc plated hinges with self colour hinge butts and stainless steel pin

Use: For containers etc, parts supplied assembled ready to weld in place. Weld-on design, bushed to suit Ø12.7mm hinge pin or 1/2" bolt.

Hinge pin fully welded to the hinge butts

Weight: See table



| Model | A | Weight | Finish | * | Bush No | * | Oil Hole/ Grease Nip- ple Position | * | Nipple | * |
|----------|-----|--------|-------------|---|-----------|---|--|---|------------------------------|-----|
| BCP14884 | 111 | 1.3 kg | Self Colour | S | BCP 10040 | A | None | | None | |
| | | | | | | | Vertical | 1 | | |
| BCP14467 | 130 | 1.3 kg | Zinc | Z | BCP 12119 | C | Horizontal | 2 | BCP12595 Mild Steel | N |
| | | | | | | | 45° | 3 | | |
| BCP14483 | 150 | 1.4 kg | | | | | 135° | 4 | BCSP12595 Stainless Steel | NSS |
| BCP14476 | 203 | 1.6 kg | | | | | 180° | 5 | | |

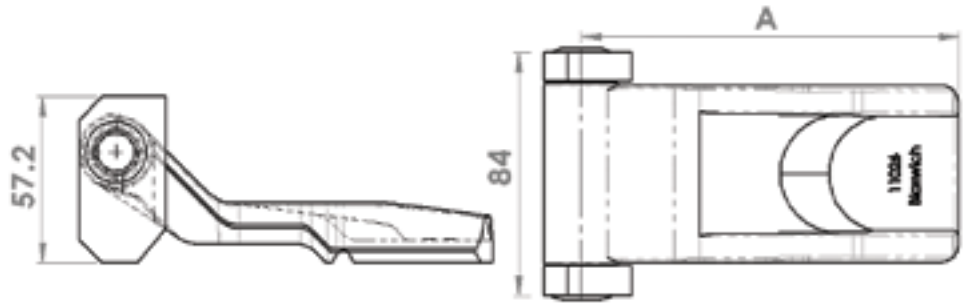

Model No BCP (Mild Steel) Forged Hinge Bolted Assemblies

Supplied in: Self-colour or zinc plated hinge with self-colour hinge butts and stainless steel fasteners. Nyloc nut version available on request please contact us for further details.

Use: For use on containers etc, parts supplied assembled ready to weld in place. Castle nut and split pin provide security but also allow for easy removal of doors for refurb or repair when required.

Customs seal cables can be fitted instead or in addition to the split pin (extra hole required).

Weight: See table



| Model | Handing | A | Weight | Finish | * | Bush No | * | Oil Hole /Grease Nipple Position | * | Nipple | * |
|----------|---------|-----|--------|-------------|---|-----------|---|----------------------------------|---|---------------------------|---|
| BCP19005 | LH | 111 | 1.3 kg | Self Colour | S | BCP 10040 | A | None | | None | |
| BCP15113 | LH | 130 | 1.4 kg | | | | | Vertical | 1 | | |
| BCP15114 | LH | 150 | 1.5 kg | | | | | Horiz | 2 | | |
| BCP15115 | LH | 203 | 1.7 kg | | | | | 45° | 3 | | |
| BCP19006 | RH | 111 | 1.3 kg | Zinc | Z | BCP 12119 | C | 135° | 4 | BCP12595 Mild Steel | N |
| BCP15117 | RH | 130 | 1.4 kg | | | | | | | | |
| BCP15118 | RH | 150 | 1.5 kg | | | | | | | | |
| BCP15119 | RH | 203 | 1.7 kg | | | | | 180° | 5 | BCSP12595 Stainless Steel | |

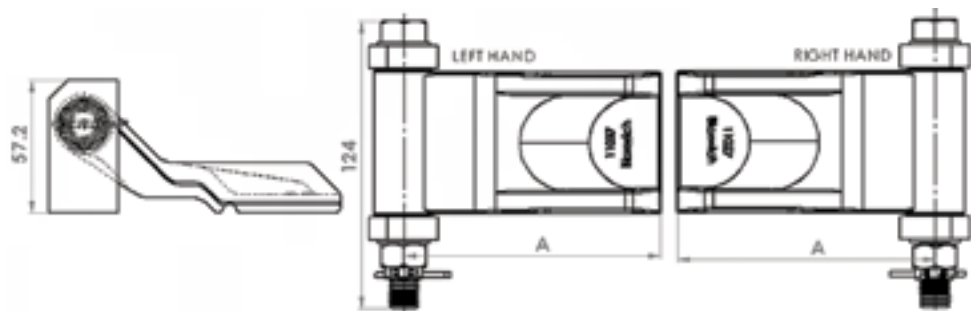

Model No BCP18027 (Left Hand) Model No BCP18028 (Right Hand) Forged Hinge Welded Assemblies

Supplied in: Self colour or zinc plated hinge with self colour hinge bracket and stainless steel pin

Use: Weld-on stepped back design, bushed to suit Ø12.7mm hinge pin or 1/2" bolt. Suitable for use as replacement or new on shipping container doors as the 80mm width is the same as most current designs made by the large container manufacturers. Stepped back clears door seals. Hinge pin fully welded to the hinge brackets at both ends.

Weight: 1.3 kg



| Model | Handing | Finish | * | Bush No | * | Oil Hole/ Grease Nipple Position | * | Nipple | * |
|----------|---------|-------------|---|-----------|---|----------------------------------|---|---------------------------|---|
| BCP18027 | LH | Self Colour | S | BCP 10040 | A | None | | None | |
| | | | | | | Vertical | 1 | | |
| | | | | | | Horizontal | 2 | | |
| BCP18028 | RH | Zinc | Z | BCP 12119 | C | 45° | 3 | BCP12595 Mild Steel | N |
| | | | | | | 135° | 4 | BCSP12595 Stainless Steel | |
| | | | | | | 180° | 5 | BCSP12595 Stainless Steel | |

***When ordering,** please add the above 'characters' to the part number to indicate required condition, e.g. BCP18027SA1N indicates left hand, self colour with BCP10040 bush, vertical oil hole and BCP12595 mild steel grease nipple.

Please refer to the oil hole/grease nipple positions and bush options illustrations at the beginning of the section for more information.

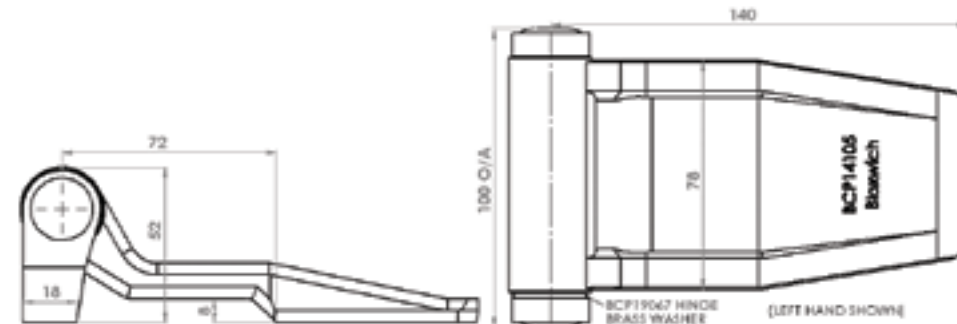

Model No BCP18036 Forged Universal Hinge Welded Assembly

Supplied in: Self colour or zinc plated hinge with self colour hinge bracket and stainless steel pin

Use: Weld-on stepped back design, bushed to suit Ø12.7mm hinge pin or 1/2" bolt. Suitable for use as replacement or new on shipping container doors as the 80mm width is the same as most current designs made by the large container manufacturers. Stepped back clears door seals. Hinge pin fully welded to the hinge brackets at both ends.

Weight: 1.6 kg

| Model | Handing | Finish | * | Bush No | * | Oil Hole/ Grease Nip- ple Position | * | Nipple | * |
|----------|----------|-------------|---|-----------|---|--|---------------------------------|-------------------------|---|
| BCP18036 | LH or RH | Self Colour | S | BCP 10040 | A | None | 1 | None | N |
| | | | | | | Vertical | | | |
| | | | | | | Horizontal | | | |
| | | Zinc | Z | BCP 12119 | C | 45° | 3 | BCSP12595 Mild Steel | |
| | | | | | | 135° | | | |
| | | | | | | 180° | | | |
| | | | | | | 5 | BCSP12595 Stainless Steel | NSS | |

*When ordering, please add the above 'characters' to the part number to indicate required condition, e.g. BCP18036SA1N indicates left hand, self colour with BCP10040 bush, vertical oil hole and BCP12595 mild steel grease nipple.

Please refer to the oil hole/grease nipple positions and bush options illustrations at the beginning of the section for more information.

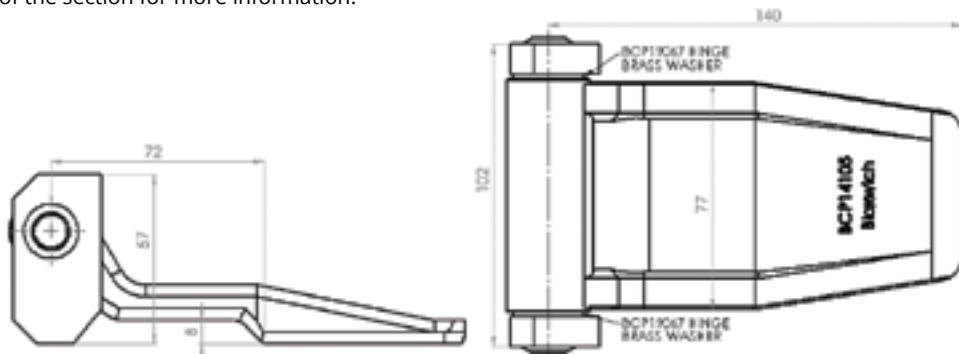

Model No BCP18029 (Left Hand) Model No BCP18030 (Right Hand) Forged Hinge Welded Assemblies

Supplied in: Self colour or zinc plated hinge with self colour hinge bracket and stainless steel pin

Use: Weld-on design, bushed to suit Ø12.7mm hinge pin. For use on shipping container doors as the 80mm width is the same as most current designs made by the large container manufacturers. Stepped back clears door seals. Hinge pin welded to the hinge pin collars allowing rotation of the pin which increases security as it makes the pins harder to cut through.

Weight: 1.3 kg

| Model | Handing | Finish | * | Bush No | * | Oil Hole/ Grease Nip- ple Position | * | Nipple | * |
|----------|---------|-------------|---|-----------|---|--|---|---------------------------------|---|
| BCP18029 | LH | Self Colour | S | BCP 10040 | A | None | 1 | None | N |
| | | | | | | Vertical | | | |
| | | | | | | Horizontal | | | |
| BCP18030 | RH | Zinc | Z | BCP 12119 | C | 45° | 3 | BCP12595 Mild Steel | |
| | | | | | | 135° | 4 | BCSP12595 Stainless Steel | |
| | | | | | | 180° | 5 | | |

*When ordering, please add the above 'characters' to the part number to indicate required condition, e.g. BCP18029SA1N indicates left hand, self colour with BCP10040 bush, vertical oil hole and BCP12595 mild steel grease nipple.

Please refer to the oil hole/grease nipple positions and bush options illustrations at the beginning of the section for more information.

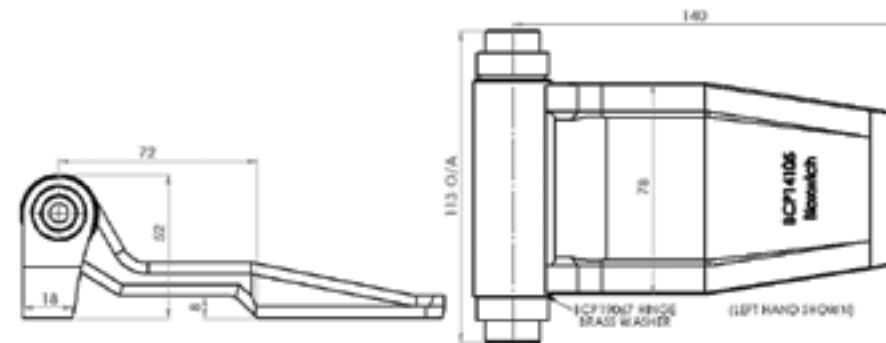

Model No BCP18032 (Left Hand) Model No BCP18033 (Right Hand) Forged Hinge Bolted Assemblies

Supplied in: Self colour or zinc plated hinge with self colour hinge bracket and stainless steel pin

Use: Weld-on stepped back design, bushed to suit Ø12.7mm hinge pin or 1/2" bolt. Suitable for use as replacement or new on shipping container doors as the 80mm width is the same as most current designs made by the large container manufacturers. Stepped back clears door seals.

Weight: 1.3 kg



| Model | Handing | Finish | * | Bush No | * | Oil Hole/ Grease Nip- ple Position | * | Nipple | * |
|----------|---------|-------------|---|-----------|---|--|---|---------------------------------|-----|
| BCP18032 | LH | Self Colour | S | BCP 10040 | A | None | 1 | None | |
| | | | | | | Vertical | | | |
| | | | | | | Horizontal | | | |
| BCP18033 | RH | Zinc | Z | BCP 12119 | C | 45° | 3 | BCP12595 Mild Steel | N |
| | | | | | | 135° | | | |
| | | | | | | 180° | | | |
| | | | | | | | | BCSP12595 Stainless Steel | NSS |

*When ordering, please add the above 'characters' to the part number to indicate required condition, e.g. BCP18032SA1N indicates left hand, self colour with BCP10040 bush, vertical oil hole and BCP12595 mild steel grease nipple.

Please refer to the oil hole/grease nipple positions and bush options illustrations at the beginning of the section for more information.

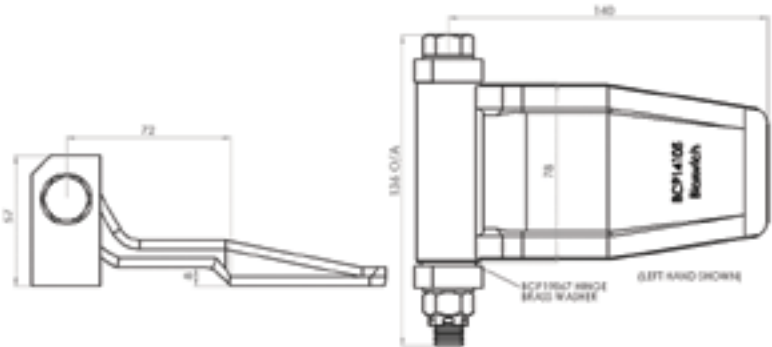

Model No BCP18034 (Left Hand) Model No BCP18035 (Right Hand) Forged Hinge Bolted Assemblies

Supplied in: Self colour or zinc plated hinge with self colour hinge bracket and stainless steel pin

Use: Weld-on stepped back design, bushed to suit Ø12.7mm hinge pin or 1/2" bolt. Suitable for use as replacement or new on shipping container doors as the 80mm width is the same as most current designs made by the large container manufacturers. Stepped back clears door seals.

Weight: 1.3 kg



| Model | Handing | Finish | * | Bush No | * | Oil Hole/ Grease Nip- ple Position | * | Nipple | * |
|----------|---------|-------------|---|-----------|---|--|---|---------------------------------|-----|
| BCP18034 | LH | Self Colour | S | BCP 10040 | A | None | 1 | None | |
| | | | | | | Vertical | | | |
| | | | | | | Horizontal | | | |
| BCP18035 | RH | Zinc | Z | BCP 12119 | C | 45° | 3 | BCP12595 Mild Steel | N |
| | | | | | | 135° | | | |
| | | | | | | 180° | | | |
| | | | | | | | | BCSP12595 Stainless Steel | NSS |

*When ordering, please add the above 'characters' to the part number to indicate required condition, e.g. BCP18032SA1N indicates left hand, self colour with BCP10040 bush, vertical oil hole and BCP12595 mild steel grease nipple.

Please refer to the oil hole/grease nipple positions and bush options illustrations at the beginning of the section for more information.

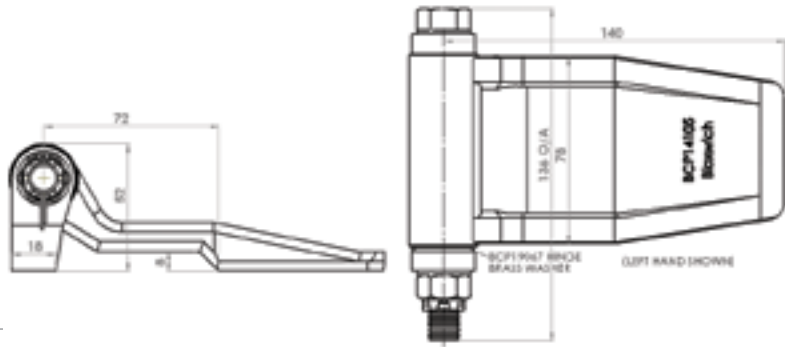

Model No BCP (Mild Steel) HD Welded Hinge Assemblies

Supplied in: Self colour or zinc plated

Use: BCP16052 heavy duty forged steel hinge bushed to suit Ø20mm 304SS pin and fitted with hinge bracket or butts. Pin welded at both ends.

Weight: See table



BCP16051/3



BCP16051/1

BCP16051/5

| Model | Finish | * | Oil Hole/ Grease Nip- ple Position | * | Nipple | * | "A" | Weight |
|------------|-------------|---|--|---|----------------------------------|-----|-----|--------|
| BCP16051/1 | Self Colour | S | None | 1 | None | | 144 | 3.7 kg |
| | | | Vertical | | | | | |
| | | | Horizontal | | | | | |
| BCP16051/3 | Zinc | Z | 45° | 2 | BCP 12595 Mild Steel | N | 45 | 3.0kg |
| | | | 135° | 3 | | | | |
| | | | 180° | 4 | | | | |
| BCP16051/5 | | | | 5 | BCSP 12595 Stainless Steel | NSS | 144 | 3.2 kg |

*When ordering, please add the above 'characters' to the part number to indicate required condition, e.g. BCP16051/1S1N indicates self colour with vertical oil hole and BCP12595 mild steel grease nipple.

Please refer to the oil hole/grease nipple positions and bush options illustrations at the beginning of the section for more information.

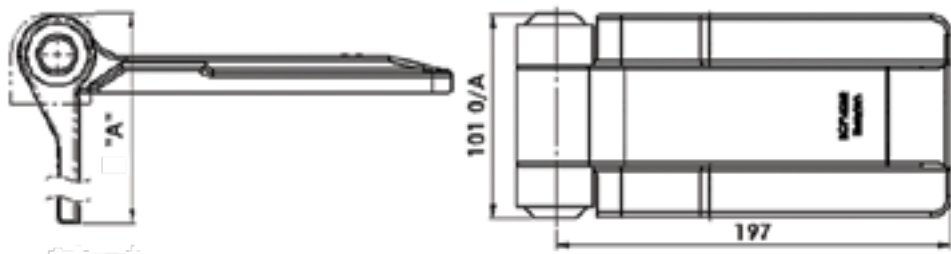

Model No BCP (Mild Steel) HD Bolted Hinge Assemblies

Supplied in: Self colour or zinc plated

Use: BCP16052 heavy duty forged steel hinge bushed to suit 3/4"-10 UNC bolt and fitted with hinge bracket or butts.

Weight: See table



BCP16051/2



BCP16051

BCP16051/4

| Model | Finish | * | Oil Hole/ Grease Nip- ple Position | * | Nipple | * | "A" | Weight |
|------------|-------------|---|--|---|----------------------------------|-----|-----|--------|
| BCP16051 | Self Colour | S | None | 1 | None | | 144 | 3.7 kg |
| | | | Vertical | | | | | |
| | | | Horizontal | | | | | |
| BCP16051/2 | Zinc | Z | 45° | 2 | BCP 12595 Mild Steel | N | 45 | 3.0kg |
| | | | 135° | 3 | | | | |
| | | | 180° | 4 | | | | |
| BCP16051/4 | | | | 5 | BCSP 12595 Stainless Steel | NSS | 144 | 3.2 kg |

*When ordering, please add the above 'characters' to the part number to indicate required condition, e.g. BCP16051S1N indicates self colour with vertical oil hole and BCP12595 mild steel grease nipple.

Please refer to the oil hole/grease nipple positions and bush options illustrations at the beginning of the section for more information.

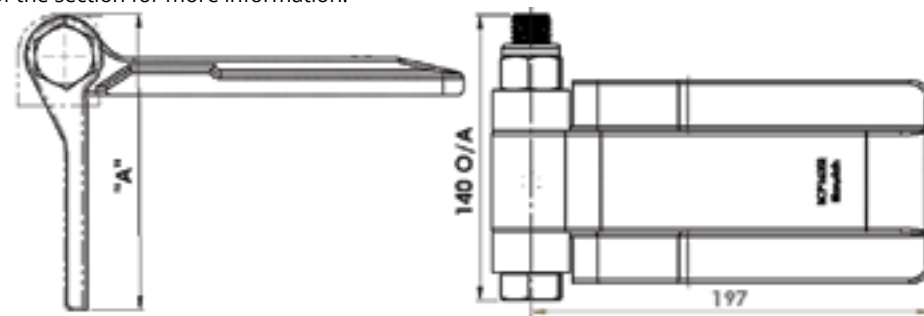

Model No BCP (Mild Steel) Model No BCSP (Stainless Steel) Pressed Hinge Assemblies

Supplied in: (Mild Steel only) self colour, zinc plated, galvanised or polyester and 304 stainless steel

Other combinations available on request please contact us for further details

Use: Parts supplied in unassembled kits to make ordering easier

See the individual parts listed below for dimensions

Weight: See table

| Model | Hinge | Bracket | Bolt/Pin | Nut/E Clip | "A" | Weight |
|-----------|-----------------|-----------|-----------|------------|-----|--------|
| BCP14242G | BCP12594BOGD | BCP14149 | BCP12463 | BCP12462 | 307 | 1.1 kg |
| BCP14242Z | BCP12594BOZD | BCP14149 | BCP12463 | BCP12462 | 307 | 1.1 kg |
| BCP15105 | BCP15073BOZD | BCP14149 | BCP12463 | BCP12462 | 297 | 1.1 kg |
| BCP15108 | BCP13607BOZD | BCP15100 | BCP12463 | BCP12462 | 324 | 1.1 kg |
| BCP15109 | BCP12447A6ZD | BCP14149 | BCP12463 | BCP12462 | 368 | 1.2 kg |
| BCP15110 | BCP12594BOZD | BCP14149 | BCP12463 | BCP12462 | 307 | 1.1 kg |
| BCSP15105 | BCSP15073BOVD | BCSP14149 | BCSP12463 | BCSP12462 | 297 | 1.1 kg |
| BCSP15108 | BCSP13607BOVD | BCSP15100 | BCSP12463 | BCSP12462 | 324 | 1.1 kg |
| BCSP15109 | BCSP12447A6OV2D | BCSP14149 | BCSP12463 | BCSP12462 | 368 | 1.2 kg |
| BCSP15110 | BCSP12171BOVD | BCSP14149 | BCSP12463 | BCSP12462 | 307 | 1.1 kg |

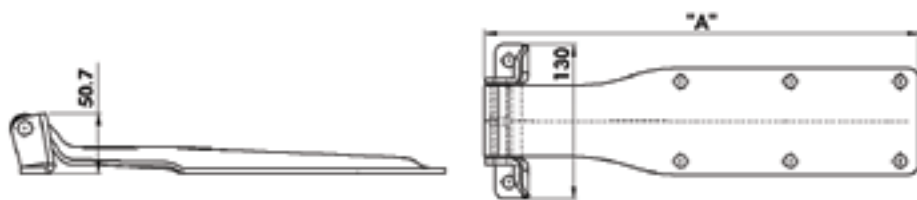

Model No BCP15105 (Mild Steel) Model No BCSP15105 (Stainless Steel) Pressed Hinge Bolted Assemblies

Supplied in: (Mild Steel only) self colour, zinc plated or galvanised and 304 stainless steel

Other combinations available on request please contact us for further details

Use: Parts supplied in unassembled kits to make ordering easier

Weight: 1.1 kg

| Model | Finish | Hinge | Bracket | Bolt | Nut |
|------------|-------------|---------------|------------|------------|------------|
| BCP15105 | Self colour | BCP15073BOSD | BCP14149 | BCP12463 | BCP12462 |
| BCP15105/Z | Zinc | BCP15073BOZD | BCP14149/Z | BCP12463 | BCP12462 |
| BCP15105/G | Galvanised | BCP15073BOGD | BCP14149/G | BCP12463/G | BCP12462/G |
| BCSP15105 | Polished | BCSP15073BOVD | BCSP14149 | BCSP12463 | BCSP12462 |

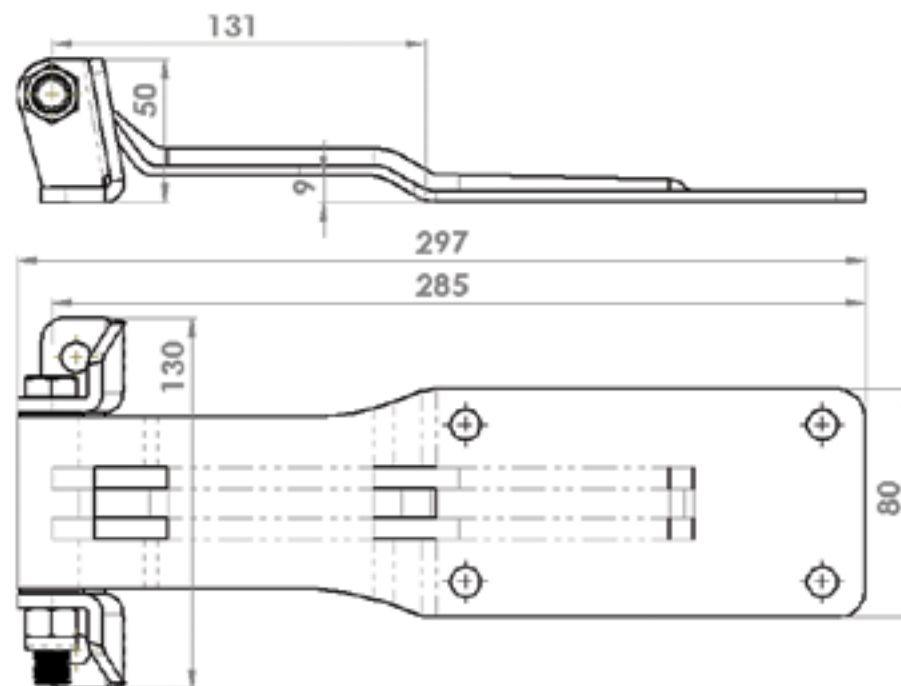

Model No BCP14242 (Mild Steel) Model No BCSP15110 (Stainless Steel) Pressed Hinge Bolted Assemblies

Supplied in: (Mild Steel only) self colour, zinc plated or galvanised and 304 stainless steel

Other combinations available on request please contact us for further details

Use: Parts supplied in unassembled kits to make ordering easier

Weight: 1.1 kg



| Model | Finish | Hinge | Bracket | Bolt | Nut |
|------------|-------------|---------------|------------|------------|------------|
| BCP14242 | Self colour | BCP12594BOSD | BCP14149 | BCP12463 | BCP12462 |
| BCP14242/Z | Zinc | BCP12594BOZD | BCP14149/Z | BCP12463 | BCP12462 |
| BCP14242/G | Galvanised | BCP12594BOGD | BCP14149/G | BCP12463/G | BCP12462/G |
| BCSP15110 | Polished | BCSP12171BOVD | BCSP14149 | BCSP12463 | BCSP12462 |

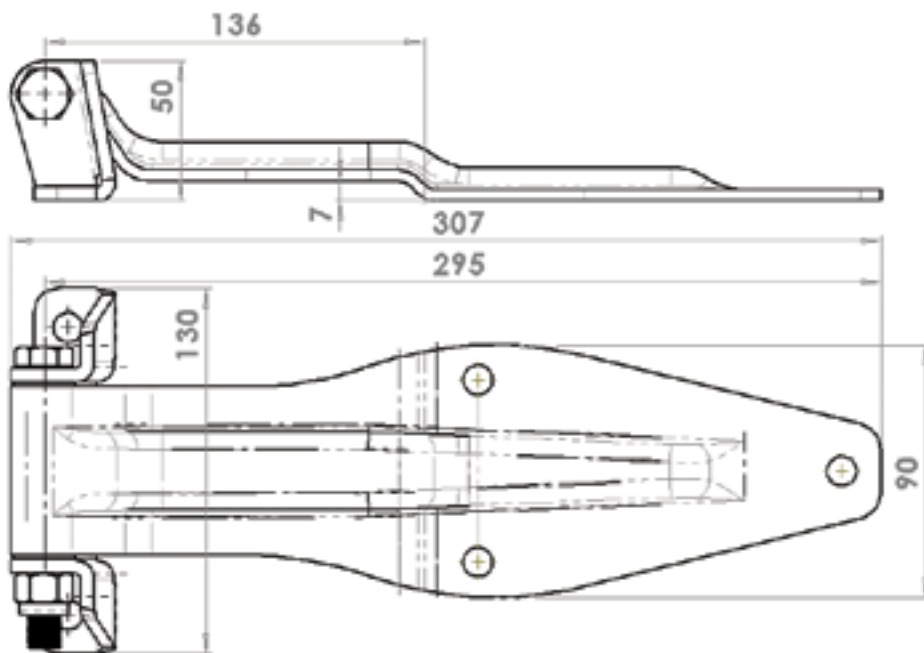

Model No BCP15108 (Mild Steel) Model No BCSP15108 (Stainless Steel) Pressed Hinge Bolted Assemblies

Supplied in: (Mild Steel only) self colour, zinc plated or galvanised and 304 stainless steel

Other combinations available on request please contact us for further details

Use: Parts supplied in unassembled kits to make ordering easier

Weight: 1.1 kg



| Model | Finish | Hinge | Bracket | Bolt | Nut |
|------------|-------------|---------------|------------|------------|------------|
| BCP15108 | Self colour | BCP13607BOSD | BCP15100 | BCP15125 | BCP12462 |
| BCP15108/Z | Zinc | BCP13607BOZD | BCP15100/Z | BCP15125 | BCP12462 |
| BCP15108/G | Galvanised | BCP13607BOGD | BCP15100/G | BCP15125/G | BCP12462/G |
| BCSP15108 | Polished | BCSP13607BOVD | BCSP15100 | BCSP15125 | BCSP12462 |

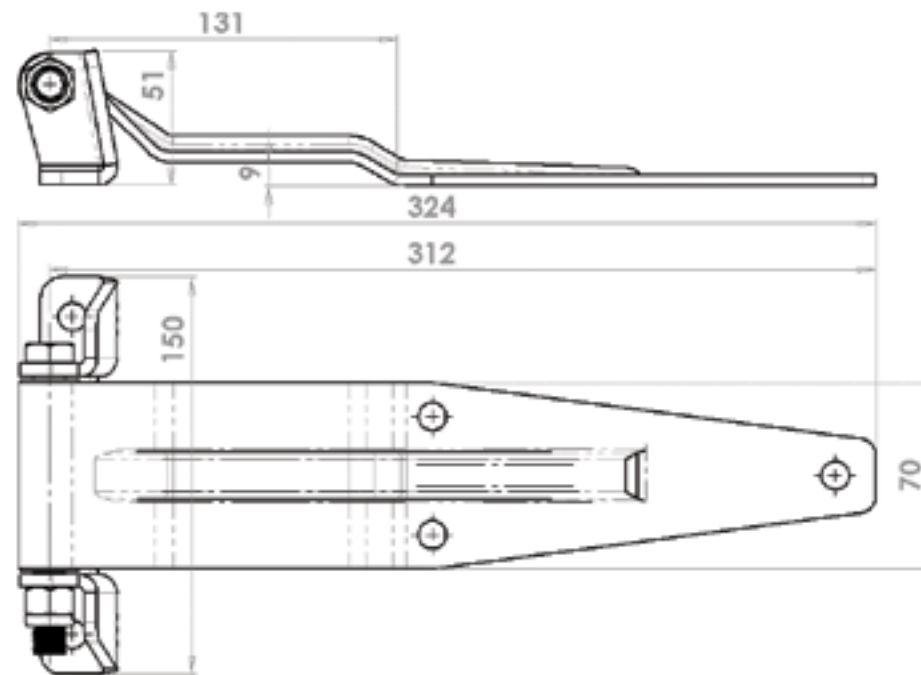

Model No BCP15109 (Mild Steel) Model No BCSP15109 (Stainless Steel) Pressed Hinge Bolted Assemblies

Supplied in: (Mild Steel only) self colour, zinc plated or galvanised and 304 stainless steel

Other combinations available on request please contact us for further details

Use: Parts supplied in unassembled kits to make ordering easier

Weight: 2.2 kg



| Model | Finish | Hinge | Bracket | Bolt | Nut |
|------------|-------------|---------------|------------|------------|------------|
| BCP15109 | Self colour | BCP12447BOSD | BCP14149 | BCP12463 | BCP12462 |
| BCP15109/Z | Zinc | BCP12447BOZD | BCP14149/Z | BCP12463 | BCP12462 |
| BCP15109/G | Galvanised | BCP12447BOGD | BCP14149/G | BCP12463/G | BCP12462/G |
| BCSP15109 | Polished | BCSP12447BOVD | BCSP14149 | BCSP12463 | BCSP12462 |

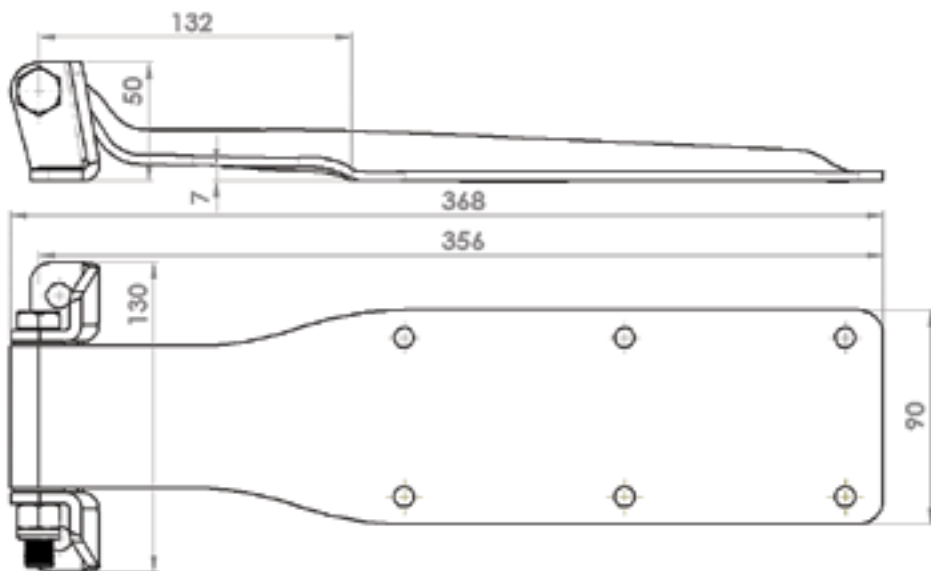

Model No BCP1004 (Mild Steel) Store Hinge Assembly

Supplied in: Self colour

Use: General purpose fabricated hinge assembly for welding into RSA 40 x 40 frame or inside larger RSA's. Fitted with 304 stainless steel pin and Oilite bronze hinge bushes for a smooth and low maintenance operation

Weight: 1.2 kg

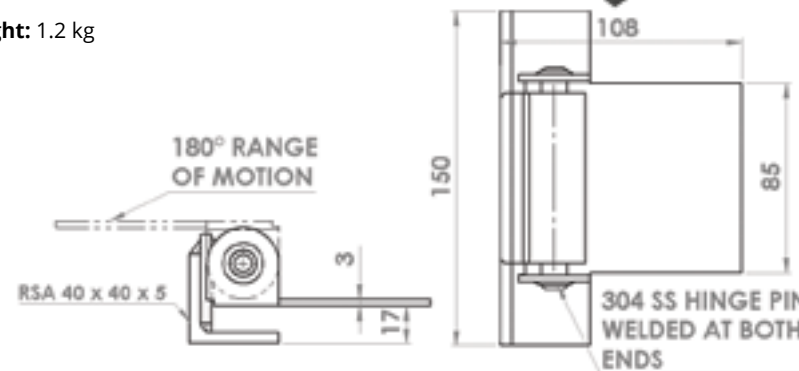

Model No BCP14295 (mild steel) Model No BCSP14295 (stainless steel) Hinge Assembly 107mm

Supplied in: (Mild steel only) zinc plated and 304 stainless steel

Use: Bolt on general purpose hinge assembly with Ø6.4 fixing holes

Weight: 195 g

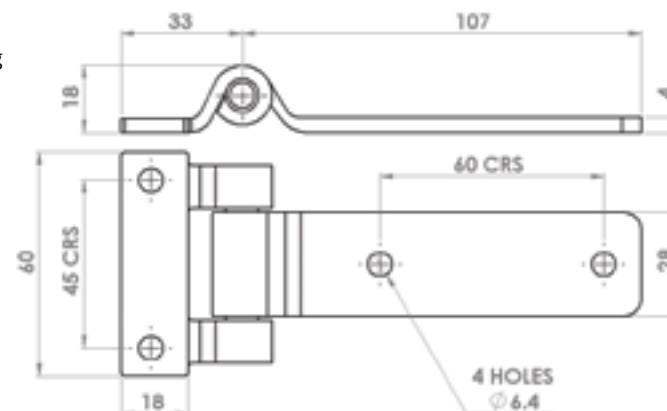
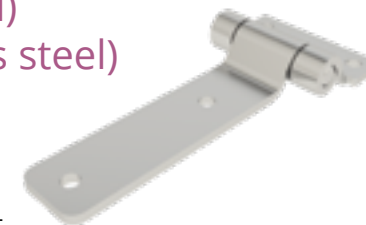

Model No **BCP14296** (mild steel)
Model No **BCSP14296** (stainless steel)

Hinge Assembly 107mm

Supplied in: (Mild steel only) zinc plated and 304 stainless steel

Use: Bolt on general purpose hinge assembly with Ø6.4 fixing holes. Stepped back clears door seals

Weight: 195 g

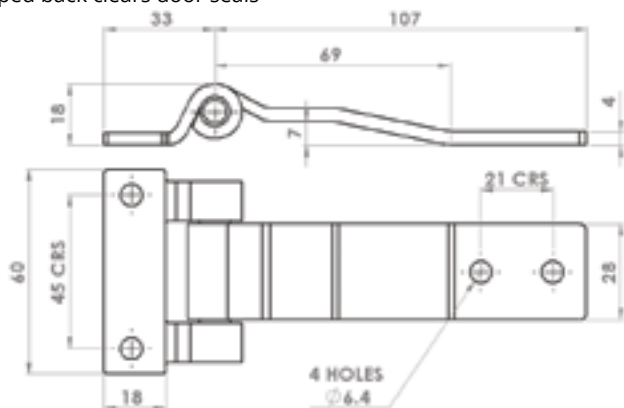

Door Gear - Made in the UK



Our door gear origins go back to the 1960's, today Bloxwich continue to manufacture our large range of Ø22, 27 & 34mm mild steel and stainless steel locking gear in the UK.

For more information please call +44 (0)1543 435 160 or email sales@bloxwichgroup.com



Model No **BCSP13302-***-MB**
Hinge Assembly 95mm

Supplied in: 304 stainless steel electro-polished finish

Use: General purpose pressed stainless steel hinge assembly

Weight: 440 g

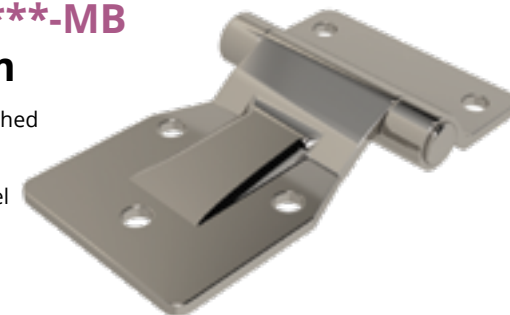

| Hole | * | Logo | * | Finish | * |
|------------|---|---|---|----------|---|
| Ø8.5mm | A | No Logo | O | Polished | V |
| Ø10.5mm | B | Customer logos are available subject to minimum order quantities. | | | |
| 9mm square | C | | | | |

★When ordering, please add the above 'characters' to the part number to indicate required condition, e.g. BCSP13302-AOV-MB indicates stainless steel hinge, with Ø8.5mm fixing holes, no logo and a polished finish.

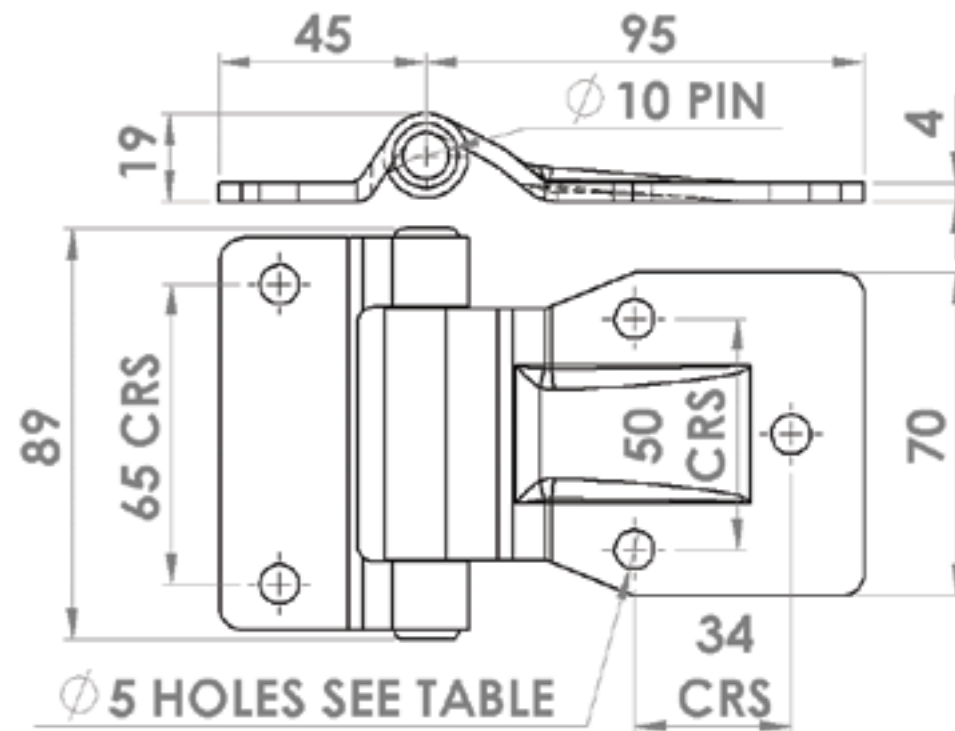

Model No BCP13302BOZ (Mild Steel) Model No BCSP13302-**V (Stainless Steel) Hinge Assembly 185mm

Supplied in: Mild steel zinc plated or 304 stainless steel electro-polished finish

Use: General purpose pressed mild steel or stainless steel hinge assembly. Swan neck design helps clear door seals

Weight: 650 g

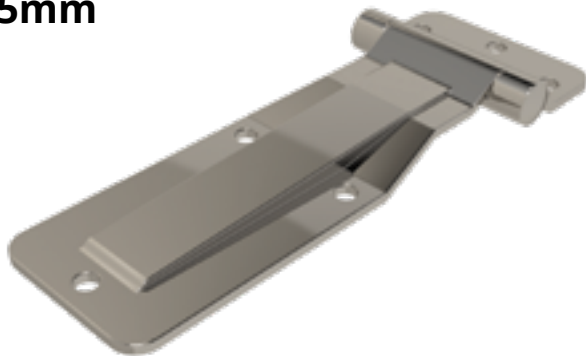

| Hole | * | Logo | * | Finish | * |
|------------|---|---|---|----------|---|
| Ø8.5mm | A | No Logo | O | Zinc | Z |
| Ø10.5mm | B | Customer logos are available subject to minimum order quantities. | | Polished | V |
| 9mm square | C | | | | |

*When ordering, please add the above 'characters' to the part number to indicate required condition, e.g. BCSP13302-COV indicates stainless steel hinge, with 9mm square fixing holes, no logo and a polished finish.

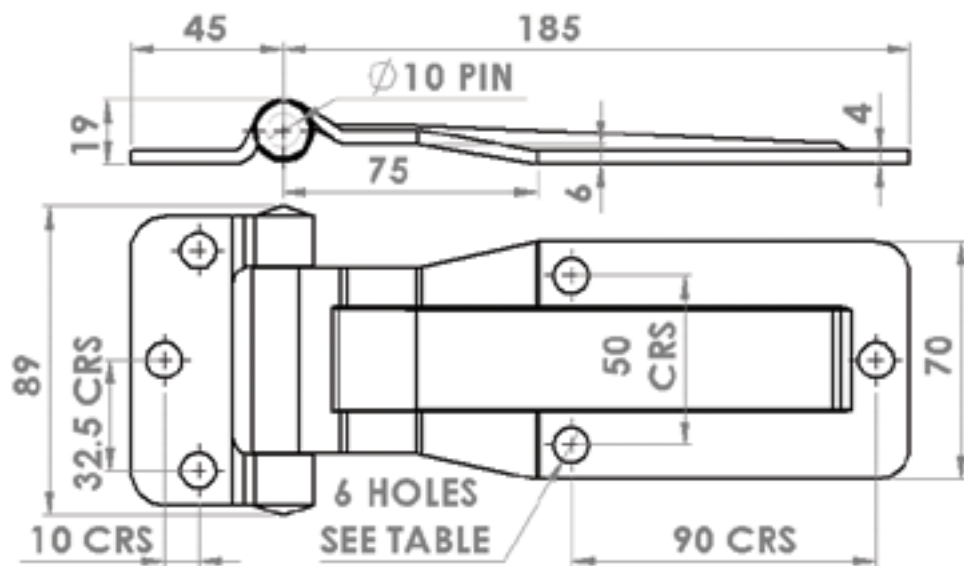

Model No BCSP13302-**V-MA Hinge Assembly 185mm

Supplied in: 304 stainless steel electro-polished finish

Use: General purpose pressed stainless steel hinge assembly. Swan neck design helps clear door seals

Weight: 650 g



| Hole | * | Logo | * | Finish | * |
|------------|---|---|---|----------|---|
| Ø8.5mm | A | No Logo | O | Polished | V |
| Ø10.5mm | B | Customer logos are available subject to minimum order quantities. | | | |
| 9mm square | C | | | | |

*When ordering, please add the above 'characters' to the part number to indicate required condition, e.g. BCSP13302-AOV-MA indicates stainless steel hinge, with Ø8.5mm fixing holes, no logo and a polished finish.

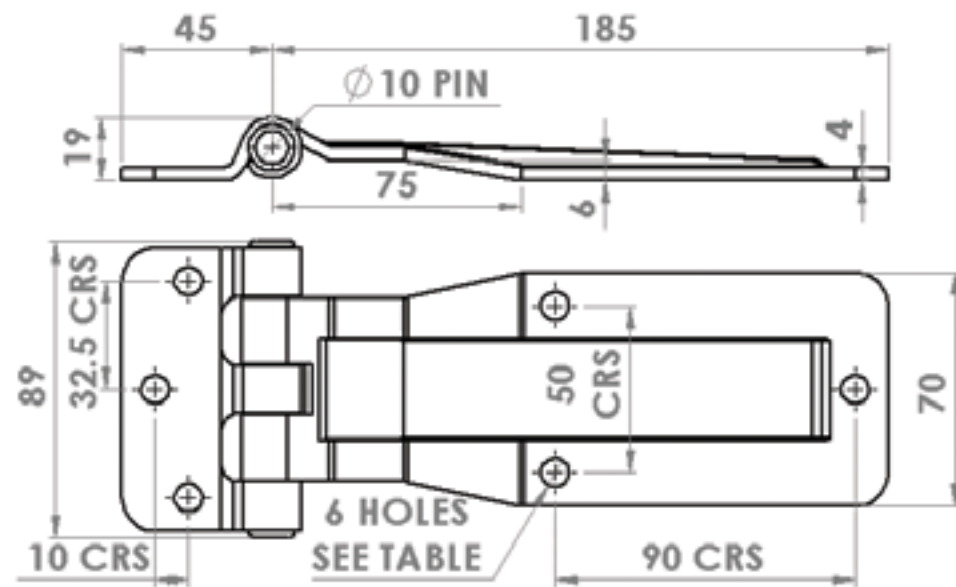

Model No BCSP13302-**-V-M Hinge Assembly 190mm

Supplied in: 304 stainless steel
electro-polished finish

Use: General purpose pressed
stainless steel hinge assembly

Weight: 650 g



| Hole | * | Logo | * | Finish | * |
|------------|---|---|---|----------|---|
| Ø8.5mm | A | No Logo | O | Polished | V |
| Ø10.5mm | B | Customer logos are available subject to minimum order quantities. | | | |
| 9mm square | C | | | | |

*When ordering, please add the above 'characters' to the part number to indicate required condition, e.g. BCSP13302-AOV-M indicates stainless steel hinge, with Ø8.5mm fixing holes, no logo and a polished finish.

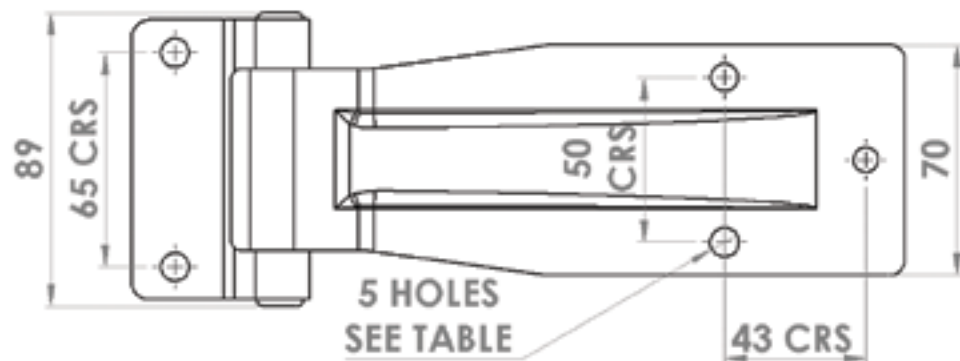
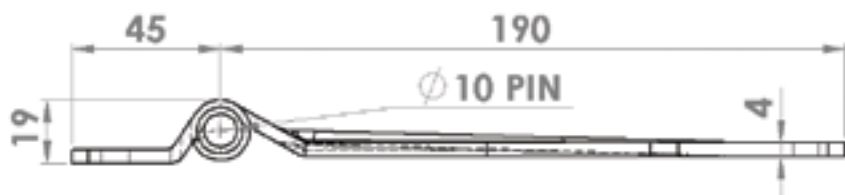

Model No BCP1008 Reverse Hinge Assembly 165mm

Supplied in: Self colour or zinc plated

Use: On sealed or unsealed lids or hatches,
reduces the overall height

Weight: 1.5 kg



| Finish | * | Bush No | * | Oil Hole/Grease Nipple Position | * | Nipple | * |
|-------------|---|-----------|---|---------------------------------|---|----------------------------|-----|
| Self Colour | S | BCP 10040 | A | None | 1 | None | |
| | | | | Vertical | | | |
| | | | | Horizontal | | | |
| Zinc | Z | BCP 12119 | C | 45° | 3 | BCP 12595 Mild Steel | N |
| | | | | 135° | | | |
| | | | | 180° | | | |
| | | | | | 4 | BCSP 12595 Stainless Steel | NSS |

*When ordering, please add the above 'characters' to the part number to indicate required condition, e.g. BCP1008-SA1N indicates self colour with BCP10040 bush, vertical oil hole and BCP12595 mild steel grease nipple.

Please refer to the oil hole/grease nipple positions and bush options illustrations at the beginning of the section for more information.

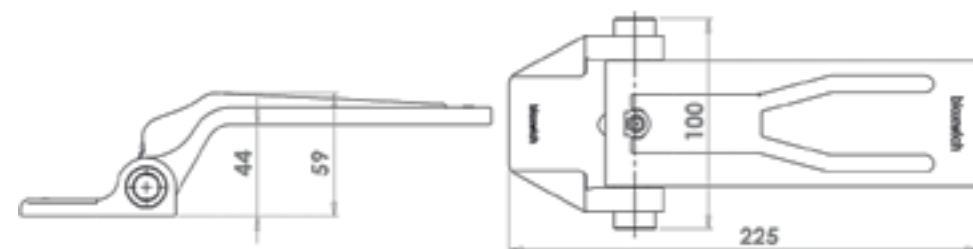

Model No BCP13020Z (Mild Steel) Cranked Door Hinge Assembly

Supplied in: Zinc finish as standard (please contact us if you require a different finish) with plastic and Oilite bronze sintered bushes and a stainless-steel pin

Use: For rear doors where tail lifts are fitted and doors are recessed into end frame

Weight: 3.3 kg

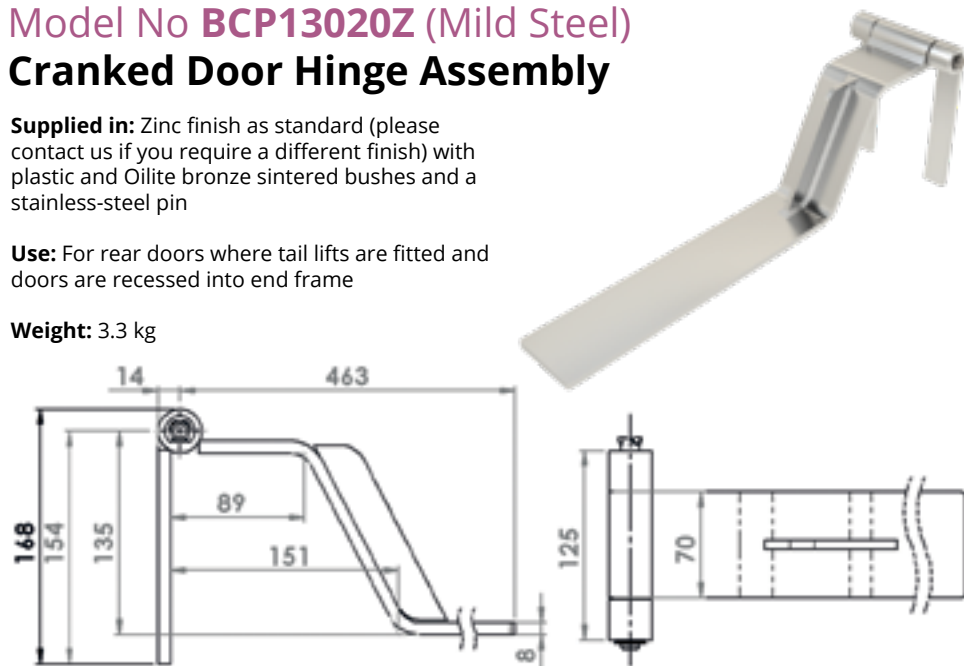

Model No BCP0855/001 (Mild Steel) Coach Hinge Assembly LH 78.5mm

Supplied in: Mild steel self colour with nylon bushes

Use: General purpose weld on hinge assembly left hand. Right hand version BCP0855/002 available on request, please contact us.

Weight: 570 g

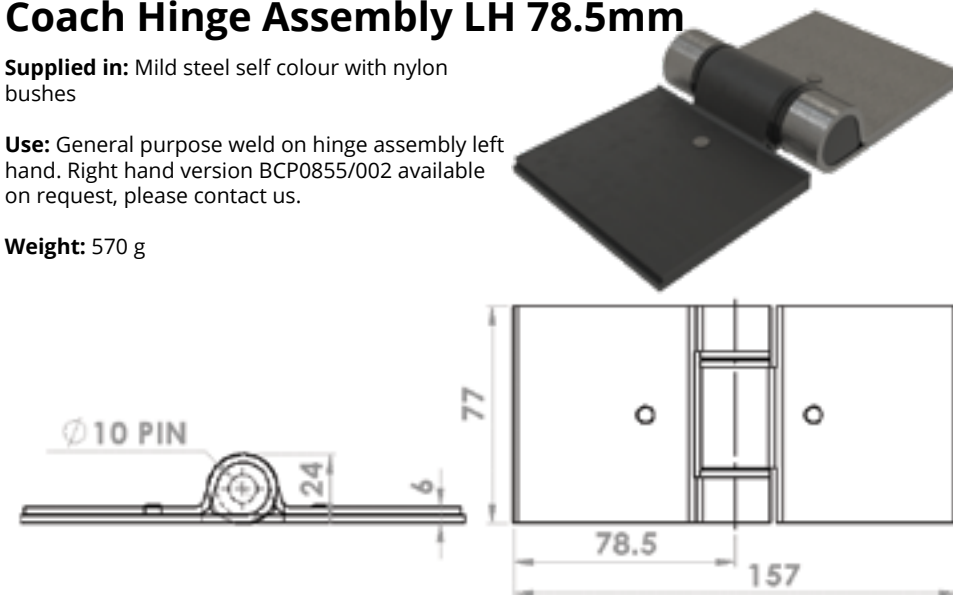

Model No BCP13020/1Z (Mild Steel) Tail Lift Hinge Kit Bolt On

Supplied in: Zinc finish as standard (please contact us if you require a different finish) with plastic and Oilite bronze sintered bushes and a stainless-steel pin

Use: For rear doors where tail lifts are fitted and doors are recessed into end frame

Weight: 3.3 kg

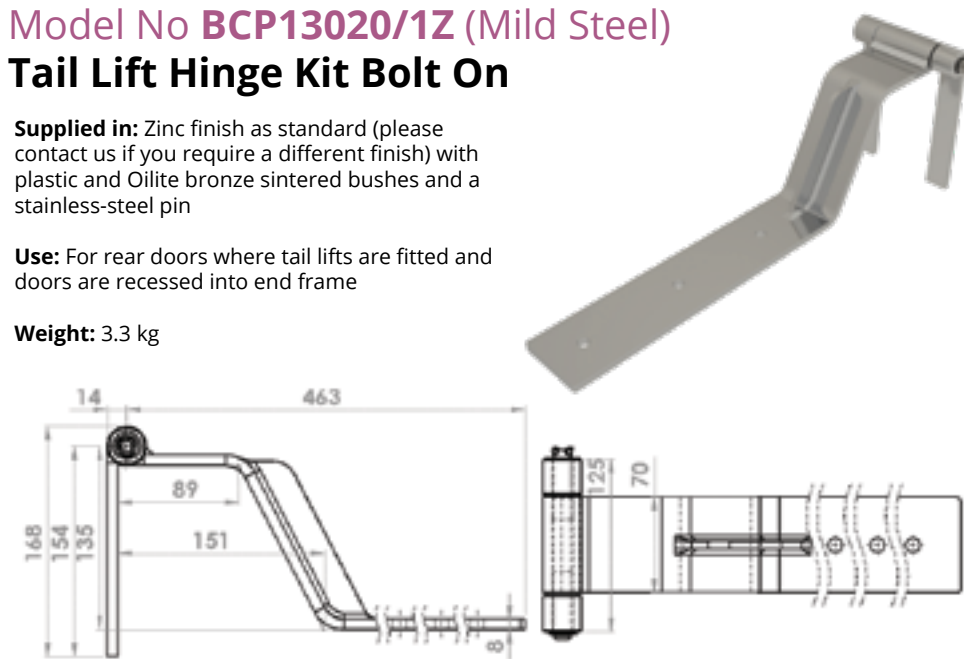

Model No BCP14510Z (Mild Steel) Tailboard Hinge Set

Supplied in: Forged steel hinge parts and mild steel back plate, all with zinc plated finish

Use: Bolt on heavy duty (Ø15mm pin) hinge set for vehicle side and tailboards. Design prevents accidental unhinging. Fasteners not supplied

Weight: 900 g

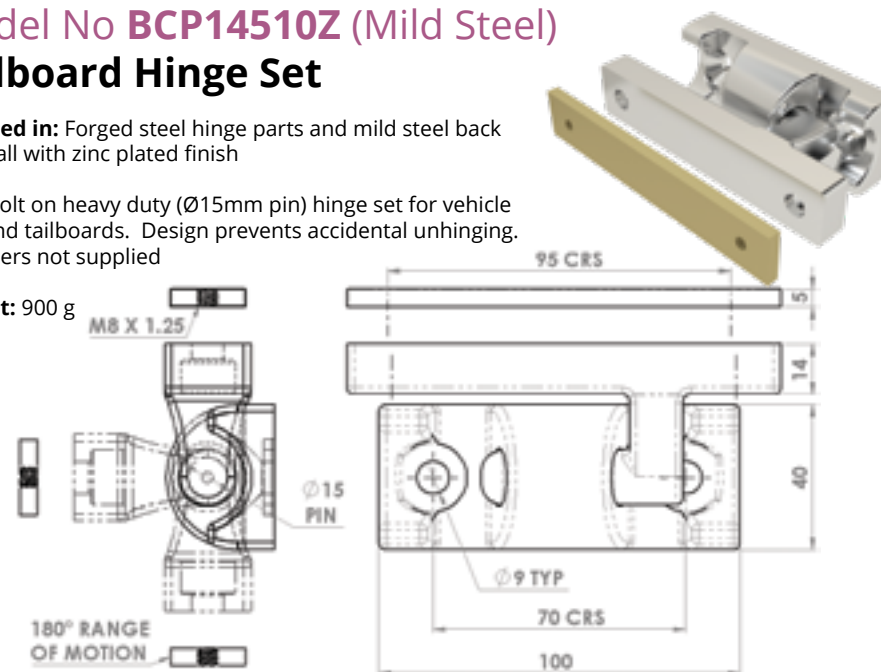

Model No BCP (Mild Steel) Model No BCSP (Stainless Steel) Barrel Hinge Assemblies

Supplied in: Self colour mild steel or 304 stainless steel, with or without grease nipple

Use: Serviceable lift off* barrel hinge. *Depending upon mounting arrangement.

Weight: see table

Other sizes and configurations available on request



| Model | Grease Nipple? | Length | Body Ø | Pin Ø | Height | Weight |
|-------------|----------------|--------|--------|-------|--------|--------|
| BCP16015 | Yes | 100 | 16 | 10 | 20 | 170 g |
| BCP16015/1 | No | 100 | 16 | 10 | 20 | 170 g |
| BCSP16015 | Yes | 100 | 16 | 10 | 20 | 170 g |
| BCSP16015/1 | No | 100 | 16 | 10 | 20 | 170 g |
| BCP17026 | Yes | 150 | 20 | 13 | 25 | 200 g |
| BCP17026/1 | No | 150 | 20 | 13 | 25 | 200 g |
| BCSP17026 | Yes | 150 | 20 | 13 | 25 | 200 g |
| BCSP17026/1 | No | 150 | 20 | 13 | 25 | 200 g |
| BCP16014 | Yes | 180 | 20 | 13 | 25 | 470 g |
| BCP16014/1 | No | 180 | 20 | 13 | 25 | 470 g |
| BCSP16014 | Yes | 180 | 20 | 13 | 25 | 470 g |
| BCSP16014/1 | No | 180 | 20 | 13 | 25 | 470 g |

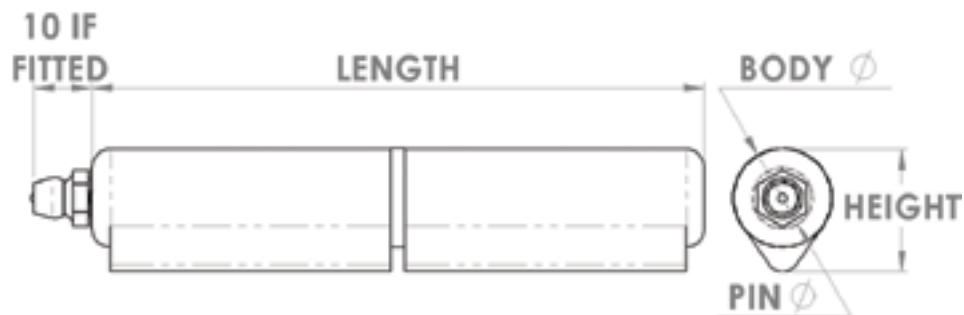

Model No BCP1008-2 (Mild Steel) Hinge Bracket

Supplied in: Self colour, zinc plated or galvanized

Use: Pivot hole size to suit M12 bolt or Ø12 hinge pin or 1/2" version suits 1/2" bolt or Ø12.7 hinge pin. Used with the BCP1008-1 reverse hinge on sealed or unsealed lids or hatches, reduces the overall height

Weight: 300 g

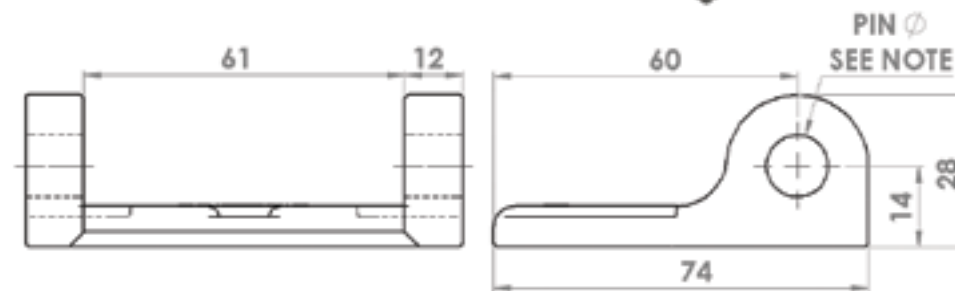
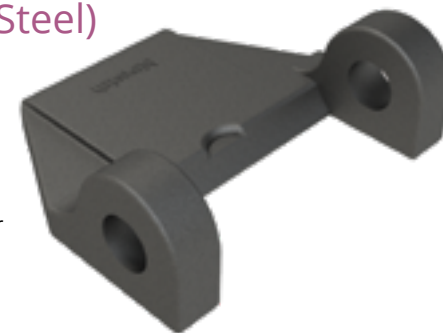

Model No BCP14149 (Mild Steel) Model No BCSP14149 (Stainless Steel) Hinge Bracket 63mm (Offset)

Supplied in: Mild steel self colour, zinc plated or galvanised and 304 stainless steel

Use: Pivot hole size to suit M12 bolt or Ø12 hinge pin or 1/2" version suits 1/2" bolt or Ø12.7 hinge pin. Replaces fabricated BCP12228 hinge bracket

Weight: 290 g

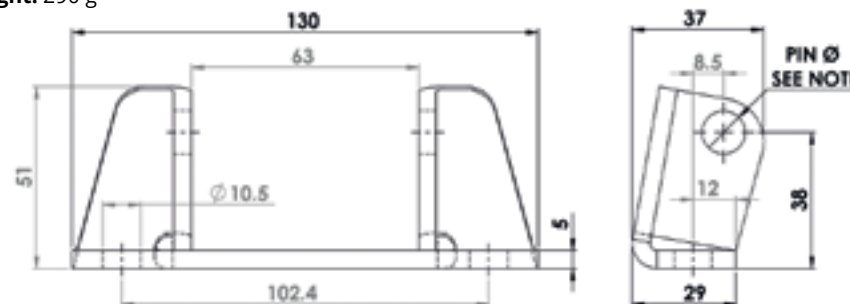
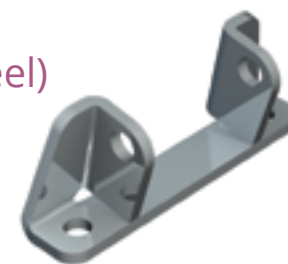

Model No **BCP15100** (Mild Steel)
Model No **BCSP15100** (Stainless Steel)

Hinge Bracket 74mm (Offset)

Supplied in: Mild steel self colour, zinc plated or galvanised and 304 stainless steel

Use: Pivot hole size to suit M12 bolt or Ø12 hinge pin

Weight: 290 g

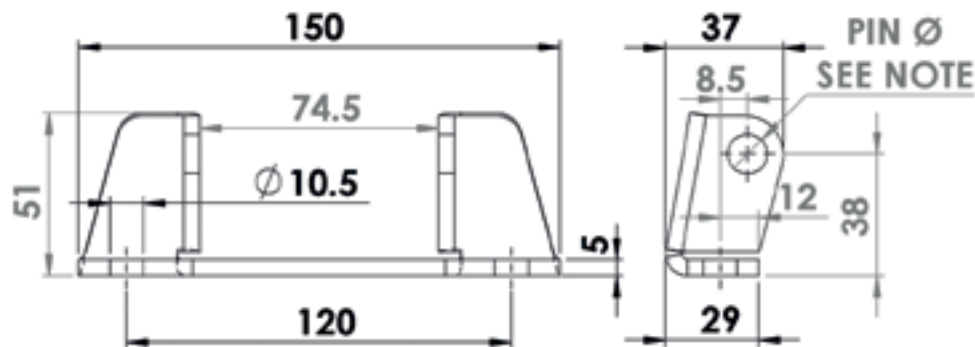
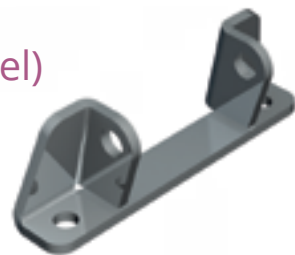

Model No **BCP12459** (Mild Steel)
Hinge Bracket 64mm (Offset)

Supplied in: Self colour, zinc plated or galvanised

Use: /1 pivot hole size to suit M12 bolt or Ø12 hinge pin or /2 version suits 1/2" bolt or Ø12.7 hinge pin.

Weight: 170 g

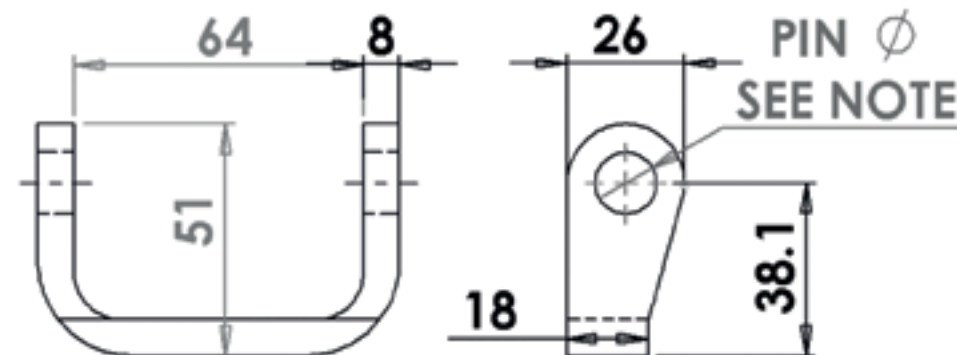

Model No **BCP13608B** (Mild Steel)
Model No **BCSP13608B** (Stainless Steel)

Hinge Bracket 74mm

Supplied in: Mild steel self colour, zinc plated or galvanised and 304 stainless steel

Use: Pivot hole size to suit M12 bolt or Ø12 hinge pin.

Weight: 230 g

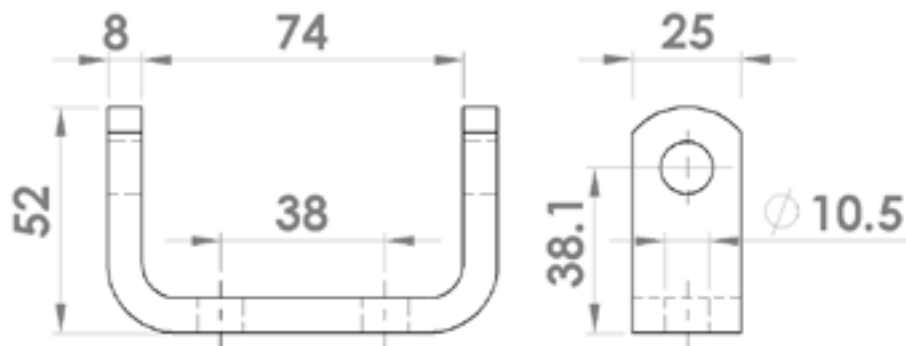
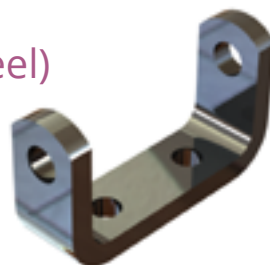

Model No **BCP18007** (Mild Steel)
Hinge Bracket 80mm (Offset)

Supplied in: Mild steel self colour, zinc plated or galvanised

Use: /1 pivot hole size to suit M12 bolt or Ø12 hinge pin or /2 version suits 1/2" bolt or Ø12.7 hinge pin.

Weight: 190 g

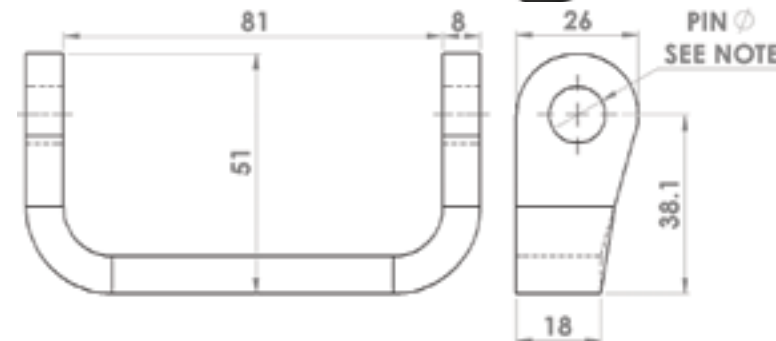

Model No **BCP13060** (Mild Steel)
Model No **BCSP13060** (Stainless Steel)
Corner Hinge Bracket 64mm (Offset)

Supplied in: Mild steel self colour, zinc plated or galvanised and 304 stainless steel

Use: Pivot hole size to suit 1/2" bolt or Ø12.7 hinge pin.

Weight: 500 g

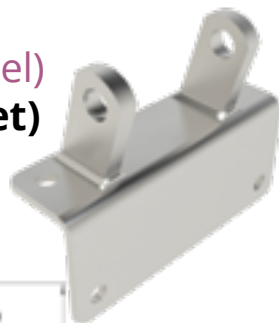
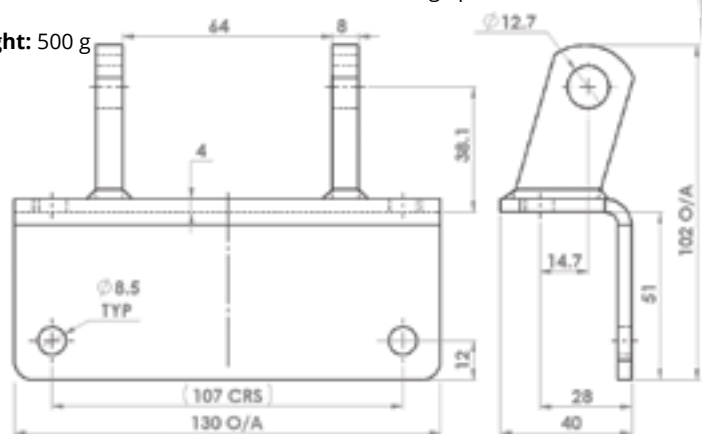

Model No **BCP15111** (Mild Steel)
Model No **BCSP15111#** (Stainless Steel)
Hinge Butt (special)

Supplied in: Mild steel self colour

Use: On all Bloxwich hinges, gives increased clearance for bolting when required. Other sizes available on request. #Subject to quantity and lead time

Weight: 120 g

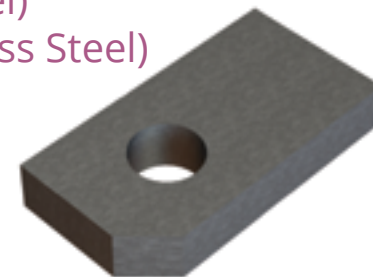
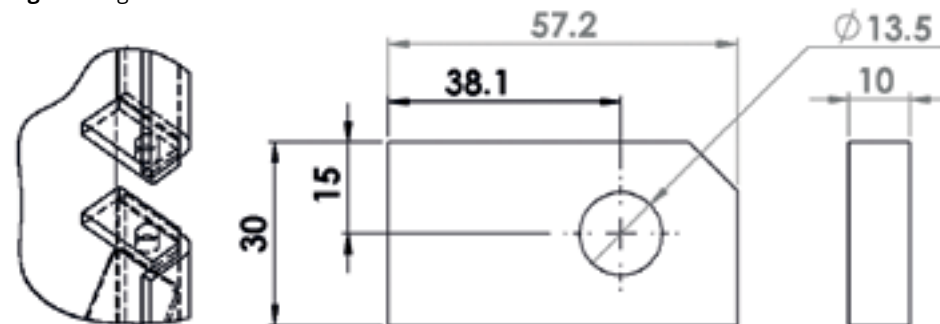

Model No **BCP11354** (Mild Steel)
Model No **BCSP11354#** (Stainless Steel)
Hinge Butt (standard)

Supplied in: Self colour

Use: On with all Bloxwich hinges, commonly used on containers. Other sizes available on request. #Subject to quantity and lead time

Weight: 114 g

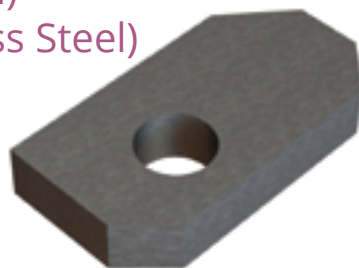
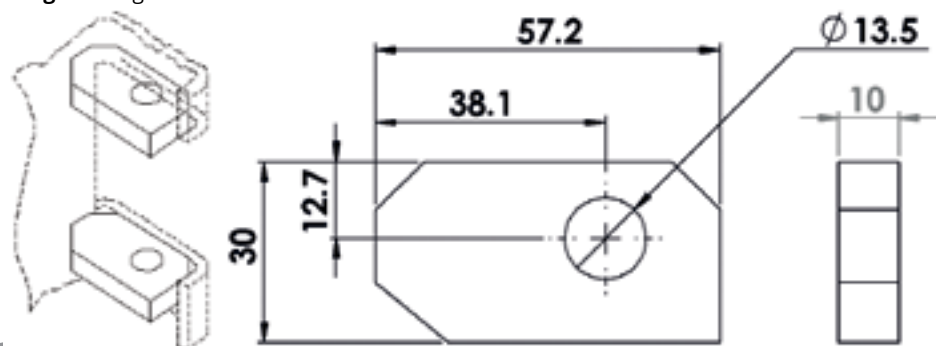

Model No **BCP19200-005** (Mild Steel)
CIMC Container Hinge Butt

Supplied in: Mild steel self colour

Use: Pivot hole size to suit Ø12mm hinge pin. Can be used on any Bloxwich forged or pressed hinge. Designed to be slotted into formed corner posts, tapered inside face for greater door seal clearance. Other sizes available on request

Weight: 68 g

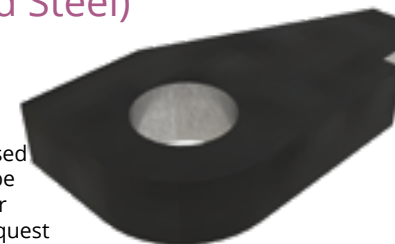
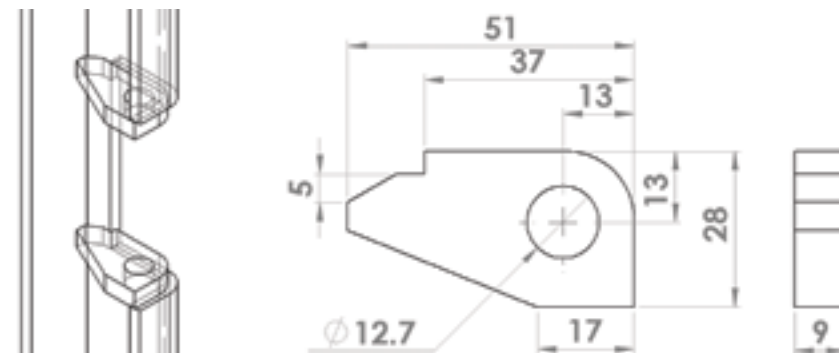

Model No BCP16053 (Mild Steel) Hinge Butt Heavy Duty

Supplied in: Mild steel self colour

Use: Pivot hole size to suit M20 bolt or Ø20 hinge pin.

Weight: 213 g

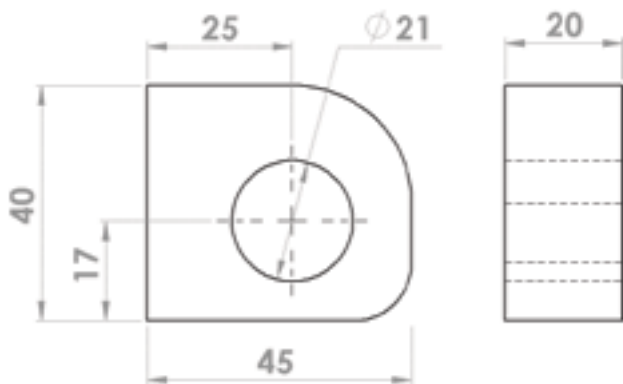
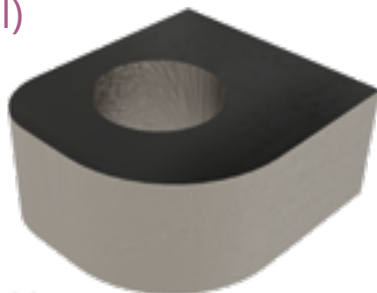

Model No BCP16051-002 (Mild Steel) Heavy Duty Weld On Hinge Bracket

Supplied in: Forged steel self colour or zinc plated

Use: Pivot hole size to suit M20 bolt or Ø20 hinge pin.

Weight: 1.1 kg

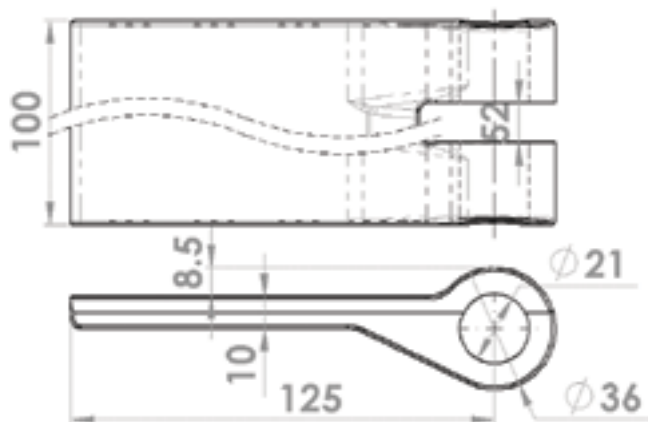

Model No BCP16051-005 (Mild Steel) Heavy Duty Weld On Hinge Bracket

Supplied in: Mild steel self colour

Use: Pivot hole size to suit M20 bolt or Ø20 hinge pin.

Weight: 315 g

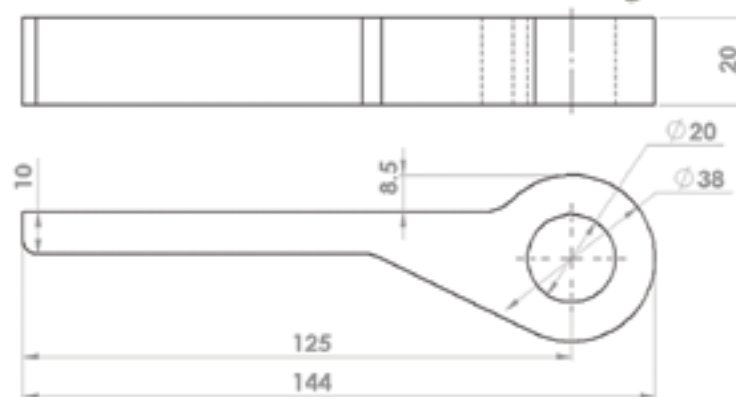
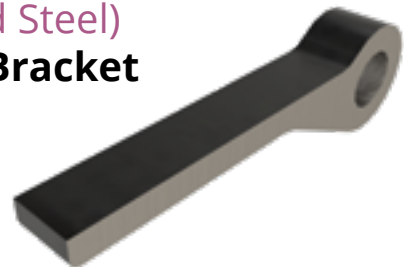

Aluminium, Mild Steel & Stainless Steel Fabrication

At Bloxwich we manufacture a large range of forged, pressed, stamped and injection moulded products constantly. However lots of those products then form larger assemblies that require welding, finishing, assembly and packaging.

Got a fabrication that would benefit from subcontract? The Bloxwich aluminium, mild steel and stainless steel equipment and skills can help.

For more information please call +44 (0)1543 435 160 or email sales@bloxwichgroup.com



Model No BCSP Hinge Pins

Supplied in: 304 stainless steel*

Other pin lengths and diameters available, please contact us

Use: Crimped & grooved pins are used with bloxwich hinges, butts and brackets and E clips. Grooved pins are used with BCSP12336 collars and BCSP14164 E clips to fit hinges. Plain pins are used on welded hinge assemblies where both ends are welded or have BCSP12336 collars fitted. *BCSP12272/94 is 316SS.

Weight: See table

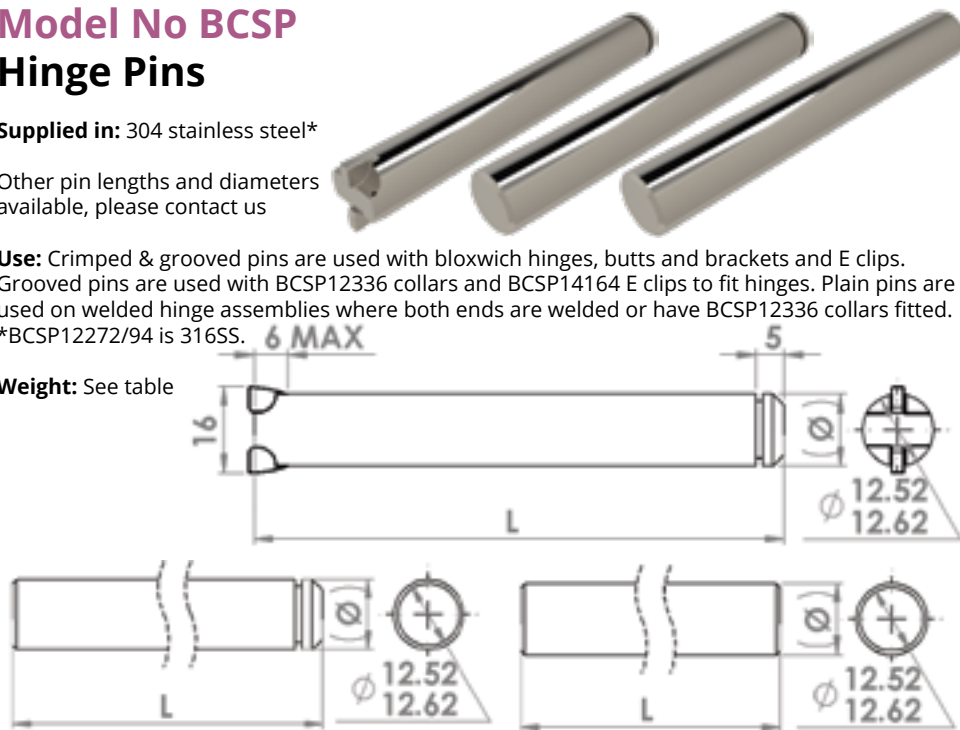

| Part No | (Ø) | L | Type | Commonly Used With | Weight |
|----------------|------|-----|-------------------|----------------------------------|--------|
| BCSP14163 | 12 | 92 | Crimped & grooved | 64mm brackets & butts | 82 g |
| BCSP12225/94 | 12.7 | 94 | Crimped & grooved | 64mm brackets & butts | 94 g |
| BCSP12225/139 | 12.7 | 139 | Crimped & grooved | BCP13020Z | 135 g |
| BCSP-24001/92 | 12 | 92 | Grooved | Various | 83 g |
| BCSP12273/94 | 12.7 | 94 | Grooved | Bloxwich barrel hinges & various | 94 g |
| BCSP12273/139 | 12.7 | 139 | Grooved | Various | 140 g |
| BCSP-24001/82 | 12 | 82 | Plain | Various | 83 g |
| BCSP-24001/94 | 12 | 94 | Plain | Various | 85 g |
| BCSP-24001/95 | 12 | 95 | Plain | Various | 86 g |
| BCSP-24001/107 | 12 | 107 | Plain | BCP18029 & BCP18030 | 97 g |
| BCSP12272/82 | 12.7 | 82 | Plain | Bloxwich forged hinge assy's | 83 g |
| BCSP12272/94* | 12.7 | 94 | Plain | BCP1008, BCP18027 & BCP18028 | 95 g |
| BCSP12272/107 | 12.7 | 107 | Plain | Various | 108 g |
| BCP16051-003 | 20 | 101 | Plain | BCP16051 hinges | 254 g |

Model No BCSP14164 E Clip

Supplied in: 304 stainless steel

Use: With Bloxwich hinge pins BCSP12225/94, BCSP14163, BCSP12273/94 and BCSP24001/92

Weight: 1 g

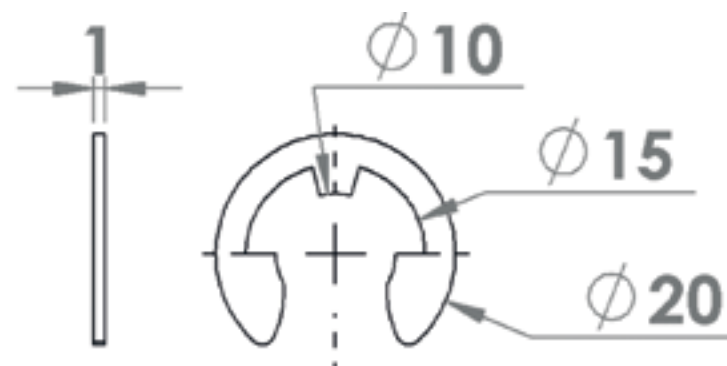
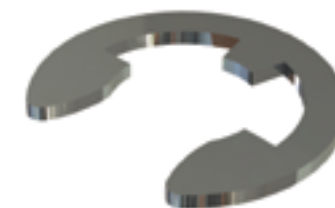

Model No BCSP12336 Hinge Pin Collar

Supplied in: 304 stainless steel

Use: With Bloxwich uncrimped hinge pins, /20 hole size to suit Ø12 hinge pin or M/20 version suits Ø12.7 hinge pin. Allows free rotation of the pin inside the hinge and hinge butts.

Weight: 13 g

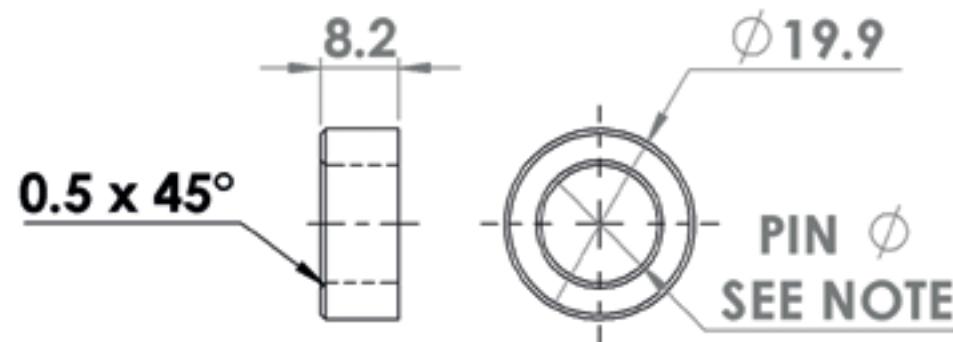
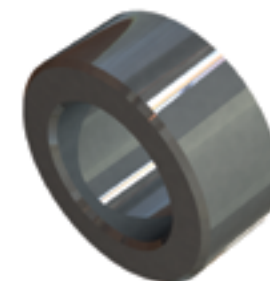

Model No BCP1037 (Mild Steel) Forged Steel Gudgeons

Supplied in: Mild steel self colour

Use: Weld on gudgeons for use with BCP1032 and BCP1054 hinges. Can also be used with other Bloxwich hinges

Weight: 160/200/140 g



| Part No | A | B | C | D | E | Weight |
|-------------|------|------|----|----|----|--------|
| BCP1037/002 | 17.5 | 12.5 | 63 | 47 | 30 | 160 g |
| BCP1037/003 | 20 | 16 | 60 | 48 | 30 | 200 g |
| BCP1037/010 | 17.5 | 12.5 | 50 | 50 | 27 | 140 g |

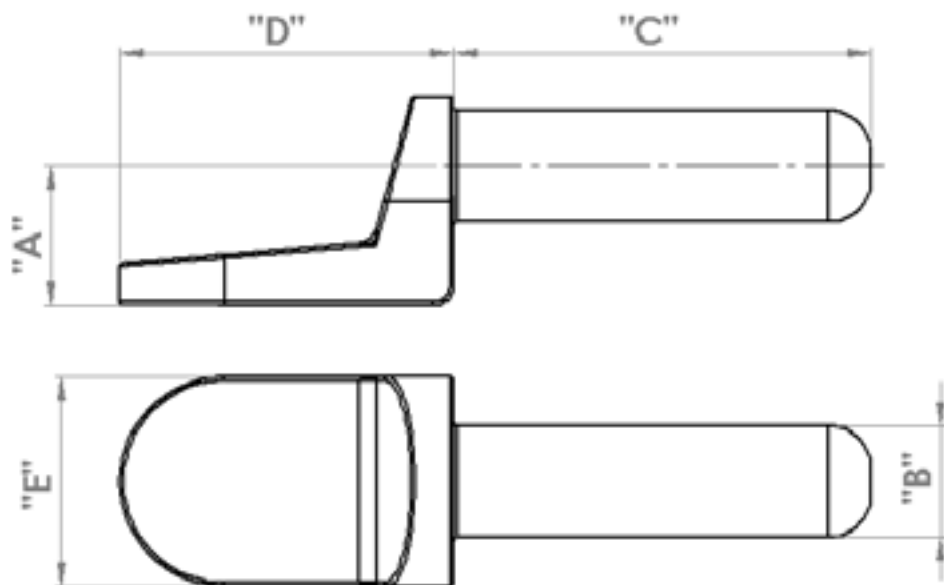

Model No BCP (Mild Steel) Model No BCSP (Stainless Steel) Hinge Bolts

Supplied in: Mild steel zinc plated, galvanised or 304 stainless steel

Use: With Bloxwich hinges, butts and brackets

Weight: See table



| Part No | Thread | L | Type | A/F | Weight |
|------------|------------|--------------|---|-------------|--------|
| BCP12463 | M12 | 100 | Mild steel zinc plated | 19 | 96 g |
| BCP12463/G | M12 | 100 | Mild steel galvanised | 19 | 96 g |
| BCSP12463 | M12 | 100 | 304 stainless steel | 19 | 96 g |
| BCP15125 | M12 | 110 | Mild steel zinc plated | 19 | 113 g |
| BCP15125/G | M12 | 110 | Mild steel galvanised | 19 | 113 g |
| BCSP15125 | M12 | 110 | 304 stainless steel | 19 | 113 g |
| BCSP21005 | 1/2-13 UNC | 89 (3 1/2") | 304 stainless steel | 19 (3/4") | 110 g |
| BCSP15120 | 1/2-13 UNC | 114 (4 1/2") | 304 stainless steel | 19 (3/4") | 134 g |
| BCSP15121 | 1/2-13 UNC | 114 (4 1/2") | 304 stainless steel, *drilled as required | 19 (3/4") | 134 g |
| BCSP15154 | 1/2-13 UNC | 127 (5") | 304 stainless steel | 19 (3/4") | 147 g |
| BCSP15155 | 1/2-13 UNC | 127 (5") | 304 stainless steel, *drilled as required | 19 (3/4") | 147 g |
| BCP16054 | 3/4-10 UNC | 127 (5") | Mild steel zinc plated | 29 (1 1/8") | 390 g |
| BCP16054/G | 3/4-10 UNC | 127 (5") | Mild steel galvanised | 29 (1 1/8") | 390 g |
| BCSP16054 | 3/4-10 UNC | 127 (5") | 304 stainless steel | 29 (1 1/8") | 390 g |

Model No BCP (Mild Steel) Model No BCSP (Stainless Steel) Hinge Nuts

Supplied in: Mild steel zinc plated, galvanised or 304 stainless steel

Use: With Bloxwich hinges, butts and brackets

Weight: See table

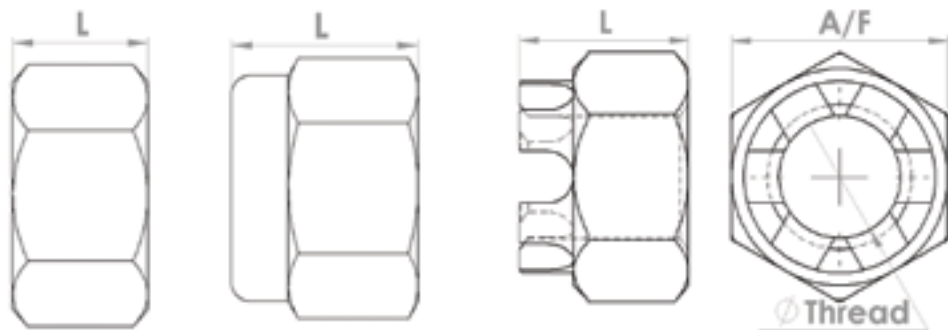

| Part No | Thread | L | Type | A/F | Weight |
|------------|------------|----|----------------------------------|-------------|--------|
| BCP12462 | M12 | 15 | Mild steel zinc plated nyloc nut | 19 | 21 g |
| BCP12462/G | M12 | 15 | Mild steel galvanised nyloc nut | 19 | 21 g |
| BCSP12462 | M12 | 15 | 304 stainless steel nyloc nut | 19 | 21 g |
| BCSP21006 | 1/2-13 UNC | 11 | 304 stainless steel hex nut | 19 (3/4") | 19 g |
| BCSP18012 | 1/2-13 UNC | 15 | 304 stainless steel nyloc nut | 19 (3/4") | 21 g |
| BCSP15128 | 1/2-13 UNC | 15 | 304 stainless steel castle nut | 19 (3/4") | 20 g |
| BCP16055 | 3/4-10 UNC | 22 | Mild steel zinc plated nyloc nut | 29 (1 1/8") | 72 g |
| BCP16055/G | 3/4-10 UNC | 22 | Mild steel galvanised nyloc nut | 29 (1 1/8") | 72 g |
| BCSP16055 | 3/4-10 UNC | 22 | 304 stainless steel nyloc nut | 29 (1 1/8") | 72 g |

Model No BCSP 15127 Ø2.5 x 25 Cotter Pin

Supplied in: 304 stainless steel

Use: With Bloxwich hinges, butts and brackets. Can be used with 1/2" UNC bolt and castle nut to lock the pin securely but also allows easy removal for maintenance.

Weight: 1 g

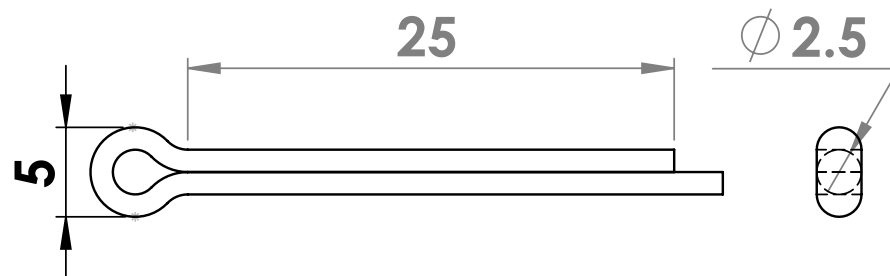

Model No BCP12595 (Mild Steel) Model No BCSP12595 (Stainless Steel)

Grease Nipples

Supplied in: Mild steel zinc plated or 304 or stainless steel. 316 stainless steel also available (BCSP12596)

Use: With Bloxwich hinges.

Weight: 5 g

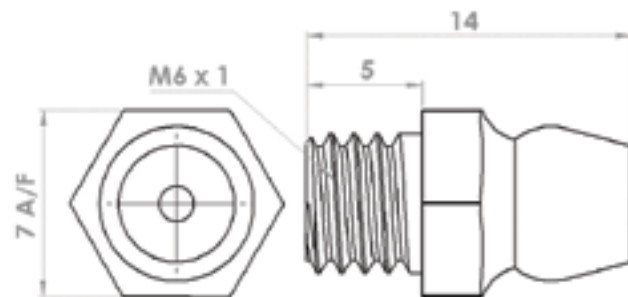

Model No BCSP15133 ½" UNC Flat Washer

Supplied in: 304 stainless steel

Use: With Bloxwich hinges, butts and brackets.

Reduces paintwork damage on assembly.

Weight: 3 g

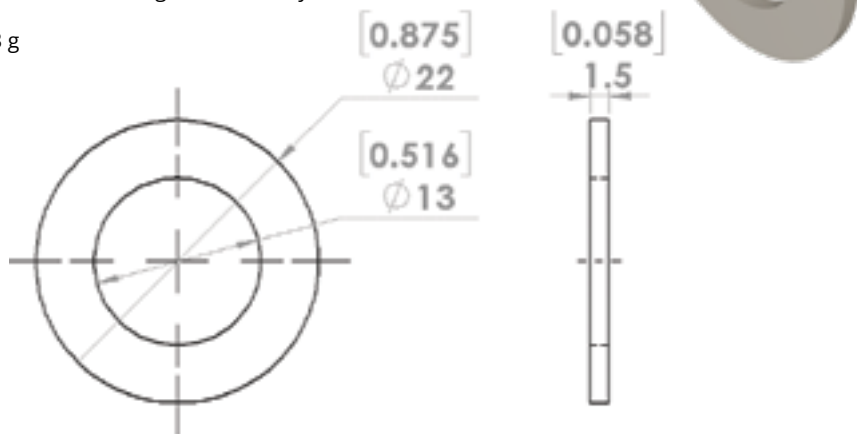

Model No BCSP19067 Hinge Brass Washer

Supplied in: Brass

Use: Can be used anywhere but are commonly used with Bloxwich hinges, pins, bolts and butts or brackets.

Fitted on the underside of hinges as a spacer to prevent wear, paint damage and corrosion in use.

They also increase security by reducing/eliminating gaps between hinges and hinge brackets/butts which makes cutting of the hinge pins/bolts more difficult (if thieves attempt to cut through the washers instead, they can spin on the pin/bolt which again makes cutting more difficult)

Weight: 4 g

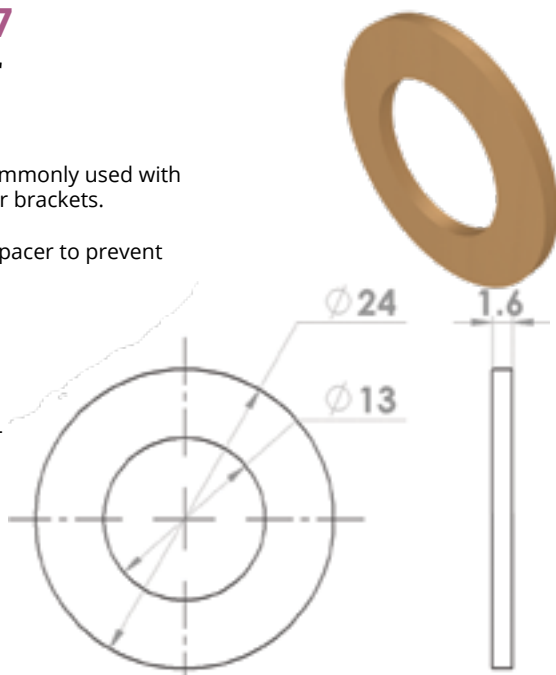

Hinge & Hinge Bracket Gaskets

Supplied in: 1mm EPDM rubber (black)

Use: With Bloxwich hinges to prevent 'in service' abrasion with the door surface, and possible 'galvanic' corrosion encountered when some dissimilar materials are in direct contact with each other.

Others sizes available on request

Weight: see table



| Model | Length | Width | No of Holes & Ø | Use with Hinges | Weight |
|-----------|--------|-------|-----------------|----------------------|--------|
| BCP13624E | 205 | 92 | 4/10.5 | BCP10045 | 26 g |
| BCP19029E | 159 | 92 | 3/8.5 | BCP12594 & BCSP12171 | 26 g |
| BCP20095E | 159 | 84 | 4/10.5 | BC(S)P15073 | 16 g |
| BCP20096E | 187 | 74 | 3/10.5 | BC(S)P13607 | 12 g |
| BCP20097E | 230 | 94 | 6/10.5 | BC(S)P12447 | 25 g |

| Model | Length | Width | No of Holes & Ø | Use with Hinge Bracket | Weight |
|-----------|--------|-------|-----------------|------------------------|--------|
| BCP20101E | 132 | 28 | 2/10.5 | BC(S)P14149 | 5 g |

Door Retainers

The choice of door retainer hooks, door retainers catch plates and chains and lanyards etc. is driven by the application. We are pleased to give detailed advice, but the following points should be considered:

- Weld on or rivet/bolt on options are available
- Rivet/bolt on items can be fitted after final painting
- If repairs are necessary, removal or replacement of rivet/bolt on items is simple
- Steel doors/sides can be fitted with weld on or rivet/bolt on items.
- Ply/metal or GRP doors can only be fitted with rivet/bolt on items
- Materials available mild steel or stainless steel
- Finish, self colour, zinc plated or galvanised
- Options available for fitting to flat or corrugated sides
- Options available for fitting horizontally and vertically
- Options available for fitting to curtainsider vans and trailers
- Back plates are available to reduce snagging and improve aesthetics
- Several hook lengths are available & is a spring required?
- Door chains give greater flexibility when securing doors open but can cause snagging or dropped object issues in some industries
- Door hooks and catch plates need to be accurately fitted but are more secure and fold out of the way when not in use
- Other types and sizes of door chains, lanyards and carabine hooks are available upon request
- HD hooks with bends in them are also available
- For more information and dimensions please visit www.bloxwichdoorgear.com

Usage Examples



Containers

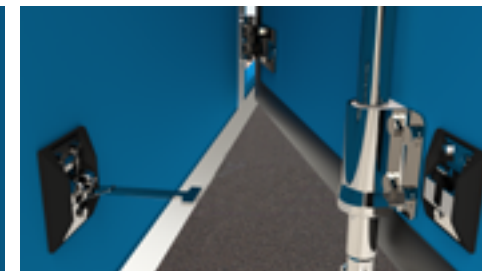

Horse Boxes



Trucks & Trailers

Model No BCP12770

Back Plate

Supplied in: Self colour polypropylene (black)

Use: With any rivet/bolt-on Bloxwich heavy duty door retainer hook, CAT160 or standard catch plate. Reduces snagging and potential damage of hooks and catches.

Weight: 16

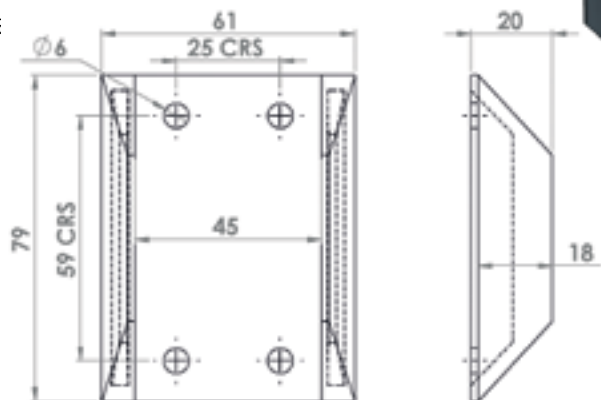

Model No BCSP15019

Door Retainer Hook

Supplied in: 304 stainless steel with self colour polypropylene (black) back plate BCP12770

Use: General purpose rivet/bolt-on door retainer hook, commonly used for holding open trailer and container doors. Can be used with any Bloxwich catch plate. Supplied with BCP12770 back plate to prevent snagging when mounted on exposed surfaces.

Weight: 97 g

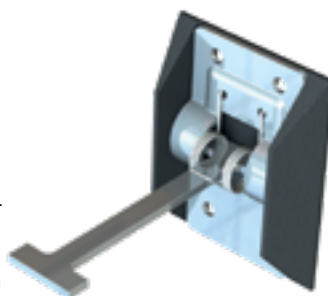
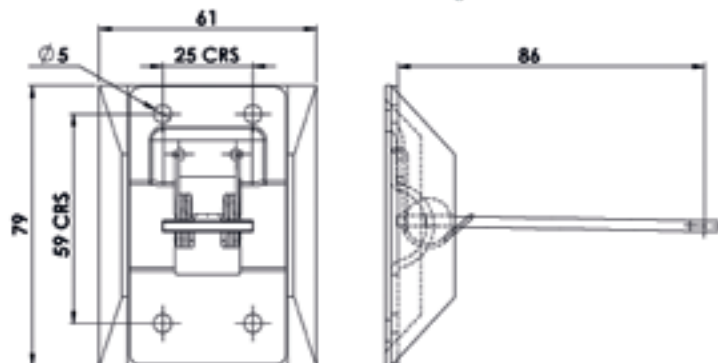

Model No CAT/BC(S)P

Heavy Duty Hook

Supplied in: Mild steel self colour, zinc plated or galvanised and 304 stainless steel

Use: General purpose rivet/bolt-on and weld on door retainer hooks, commonly used for holding open trailer and container doors. Can be used with any Bloxwich catch plate.

Others sizes and options available on request

Weight: See table

| Model No | Variant | Rivet/Bolt-On or Weld On | "A" | Weight |
|------------|---|--------------------------|-----|--------|
| CAT120-Z | Zinc plated | Rivet/Bolt-On | 98 | 180 g |
| CAT120SS | Stainless steel | Rivet/Bolt-On | 98 | 180 g |
| CAT130 | Self colour, zinc plated or galvanised | Rivet/Bolt-On | 148 | 207 g |
| CAT130SS | Stainless steel | Rivet/Bolt-On | 148 | 207 g |
| CAT131 | Self colour, zinc plated or galvanised | Weld-On | 148 | 207 g |
| CAT 131SS | Stainless steel recommended for use with BCSP 14469 | Weld-On | 148 | 207 g |
| BCP25016 | Self colour, zinc plated or galvanised | Rivet/Bolt-On | 200 | 236 g |
| BCSP25016 | Stainless steel | Rivet/Bolt-On | 200 | 236 g |
| CAT130-L/G | Galvanised extended arm | Rivet/Bolt-On | 300 | 275 g |
| CAT130-LSS | Stainless steel | Rivet/Bolt-On | 300 | 275 g |

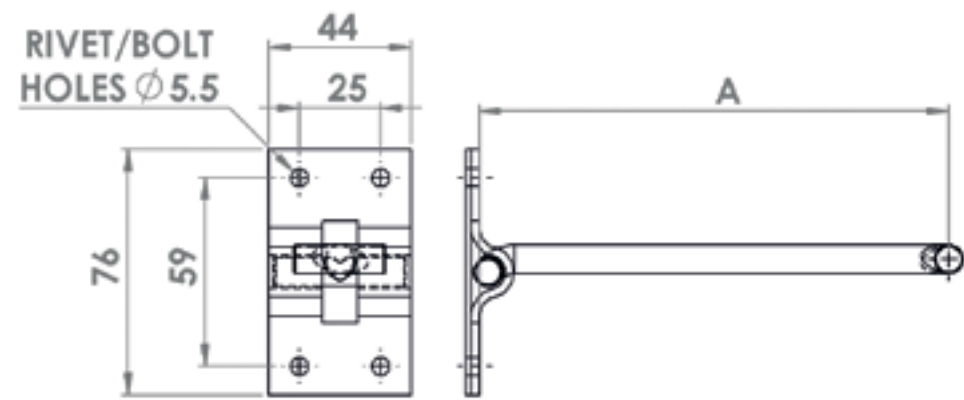

Model No BCSP23024/***

Heavy Duty Hook With Spring

Supplied in: 304 stainless steel plate and forged link with 302 stainless steel spring

Use: General purpose rivet/bolt on door retainer hook. Most often used to hold open trailer and container doors, also used in various other industries and with other types of doors. Can be used with any Bloxwich catch plate. Spring holds the hook against the mounting surface to eliminate unwanted movement, noise and possible wear but also allows the product to fitted vertically or horizontally. Forged heavy duty hook resists damage.

Alternatively used as folding supports for shelves, bars and counters.

Weight: See table

| Model No | Variant | Rivet/Bolt-On or Weld On | "A" | Weight |
|---------------|-----------------|--------------------------|-----|--------|
| BCSP23024/98 | Stainless steel | Rivet/Bolt-On | 98 | 142 g |
| BCSP23024/148 | Stainless steel | Rivet/Bolt-On | 148 | 165 g |
| BCSP23024/200 | Stainless steel | Rivet/Bolt-On | 200 | 192 g |
| BCSP23024/300 | Stainless steel | Rivet/Bolt-On | 300 | 242 g |

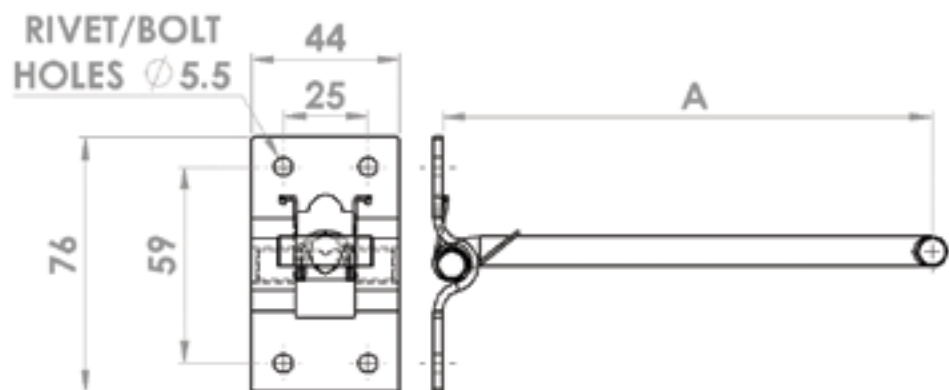

Model No BCP19220-012

Rope Door Holder

Supplied in: Mixed nylon rope Ø6.0 x 250mm overall length

Use: Standard shipping container rope door holder. Fitted to the door gear tubes on both doors. These are usually hooked onto half chain links or quick repair links or similar hooks welded onto the bottom side rails or side sheets of the containers to safely hold the doors in the fully open position (usually for use from ground level when containers are on trucks).

Weight: 10 g

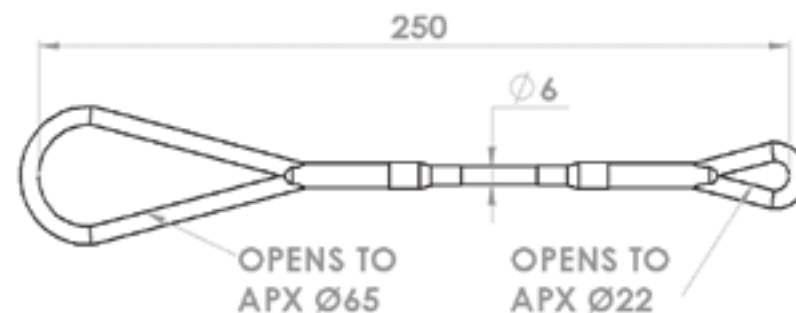

Model No BCP18014

Adjustable Door Retainer

Supplied in: White nylon with stainless steel adjuster screw

Use: General purpose rivet/bolt-on adjustable grip/force door retainer set, commonly used for holding open small doors. To adjust the grip/force required to engage/disengage simply turn the screw in or out.

Weight: 40 g

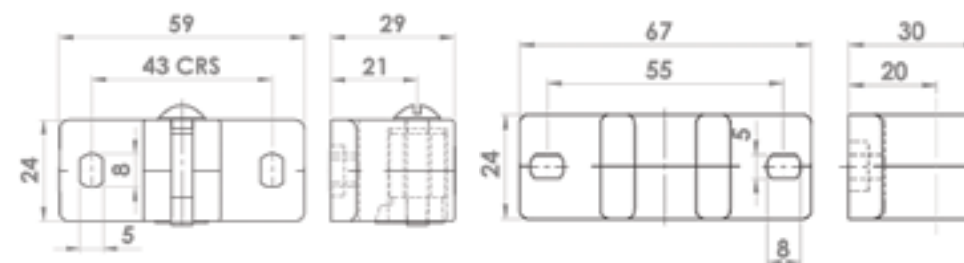

Model No BCP15058

Tag Line Pin Box / Recessed Catch Plate

Supplied in: Mild steel self colour pan with 304 stainless steel pin

Use: Recessed tag line point for offshore containers or recessed catch plate (when a chain and carabine are used e.g. BCSP16021 or BCSP16025).

Can be mounted in any orientation

Weight: 725 g

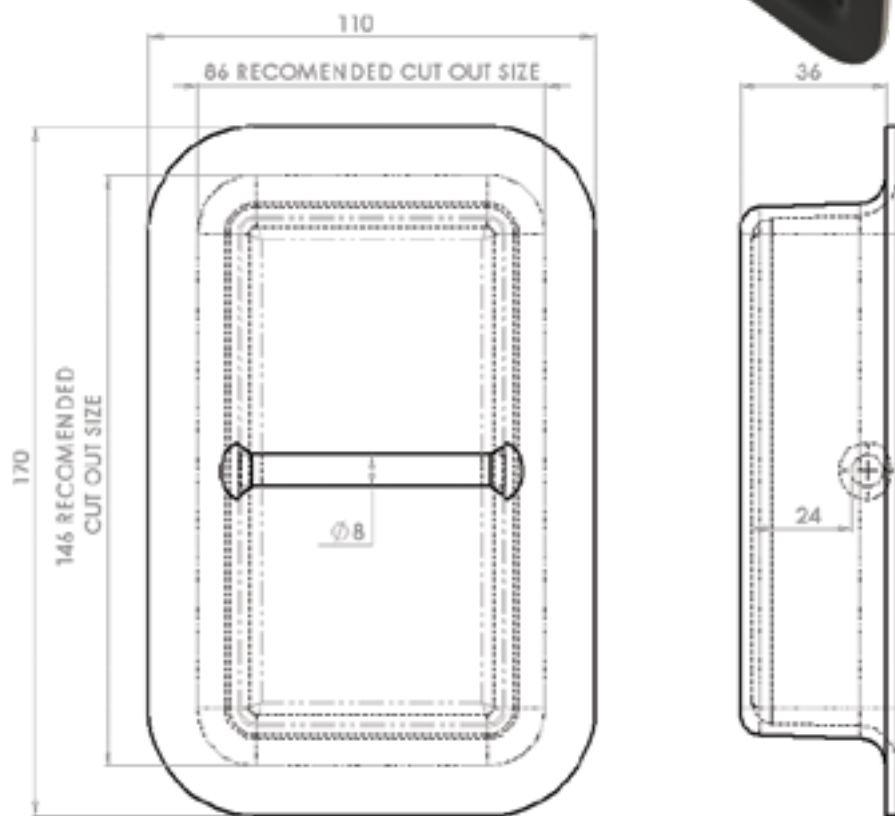

Model No BCP18023

Tag Line Pin Box / Recessed Catch Plate

Supplied in: Mild steel self colour pan with 304 stainless steel pin

Use: Recessed tag line point for offshore containers or recessed catch plate (when a chain and carabine are used e.g. BCSP16021 or BCSP16025).

Mount vertically

Weight: 685 g

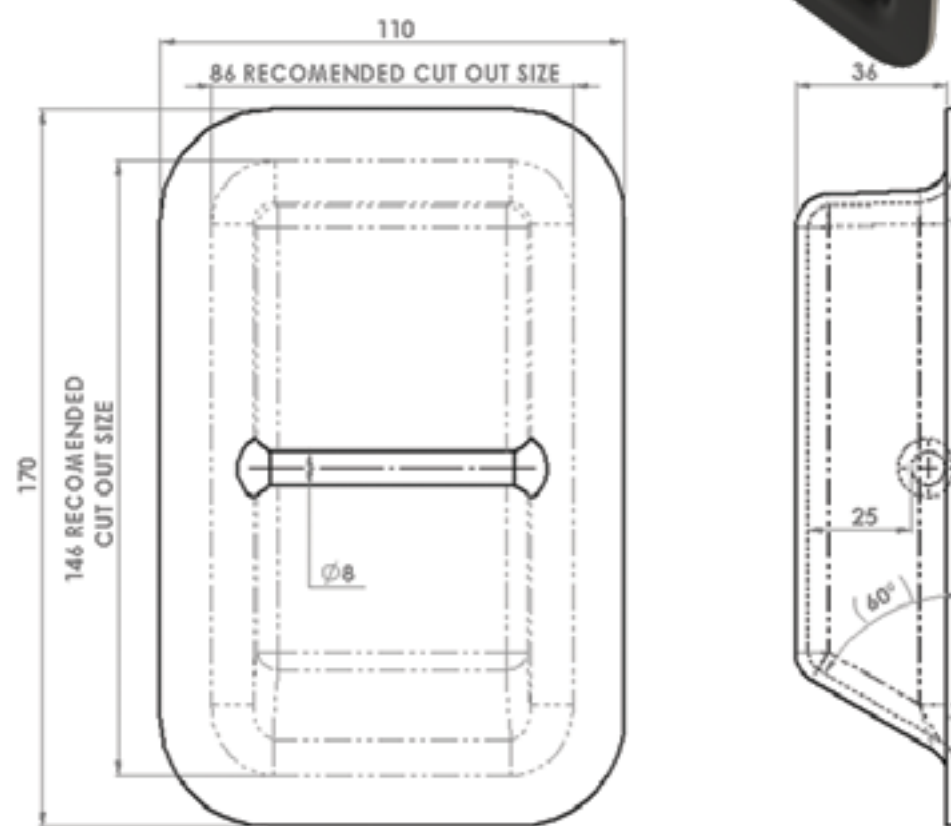

Model No 22376 Catch Plate

Supplied in: 304 stainless steel with self colour polypropylene (black) back plate BCP 12770

Use: Can be used with any Bloxwich door retainer hook, back plate reduces snagging and potential damage of catch plate.

Weight: 56 g

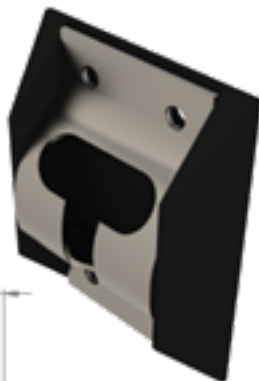
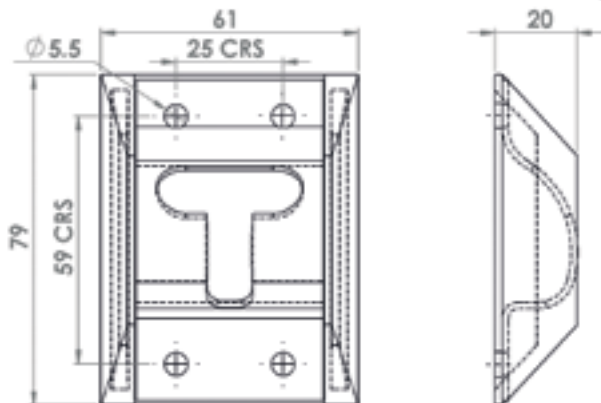

Model No 22376/1 Catch Plate

Supplied in: 304 stainless steel with PVC self colour (black) back plate BCP 12770

Use: Can be used with any Bloxwich door retainer hook, back plate reduces snagging and potential damage of catch plate.

Weight: 90 g

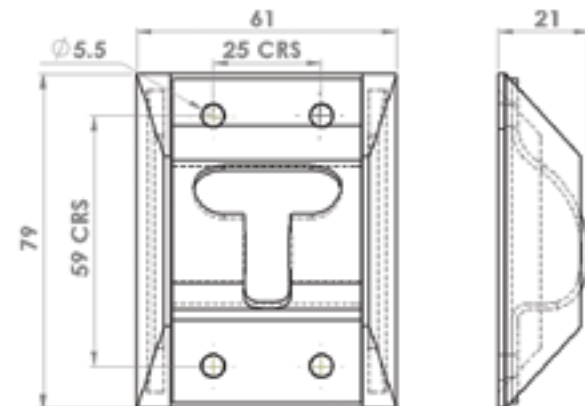

Model No 22376/2 Catch Plate With Spring

Supplied in: 304 stainless steel with PVC self colour (black) back plate BCP 12770

Use: Can be used with any Bloxwich door retainer hook, back plate reduces snagging and potential damage of standard catch plate with spring.

Weight: 92 g

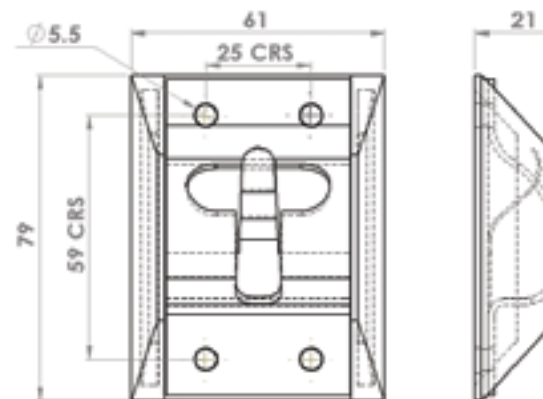

Model No BCSP15020 Standard Catch Plate With Spring

Supplied in: 304 stainless steel with PVC self colour (black) back plate

Use: Can be used with BCSP15019, back plate reduces snagging and potential damage of catch plate. Spring helps to keep the hook.

Weight:

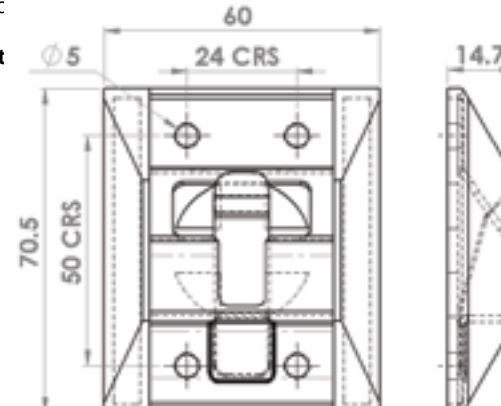

Model No CAT/CATSS Standard Catch Plates

Supplied in: Mild steel self colour, zinc plated or galvanised and 304 stainless steel

Use: Can be used with any Bloxwich door retainer hook

Weight: See table

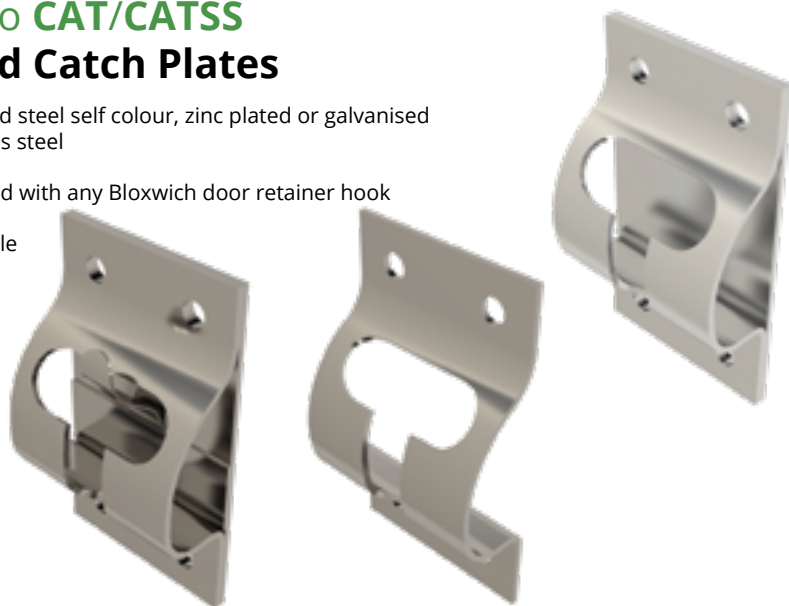

| Model No | Variant | Options | Weight |
|-----------|--|------------------|--------|
| CAT111 | Self colour, zinc plated or galvanised | No spring | 70 g |
| CAT111SS | Stainless steel | No spring | 70 g |
| CAT121 | Self colour, zinc plated or galvanised | With spring | 70 g |
| CAT121SS | Stainless steel | With spring | 70 g |
| BCSP12655 | Stainless steel | Catch plate only | 40 g |

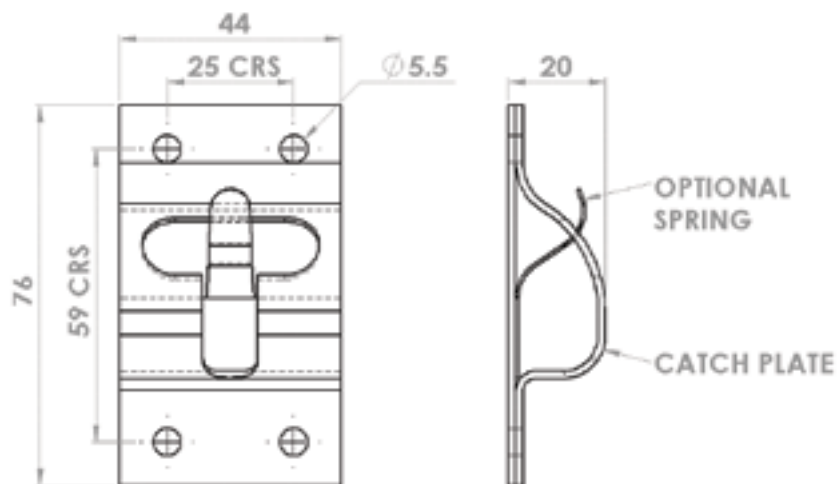

Model No CAT132 (Mild Steel) Model No CAT132SS (Stainless Steel)

Recessed Catch Plate (Weld On)

Supplied in: Mild steel self colour or 304 stainless steel

Use: Weld on recessed catch plate, commonly welded across corrugations

Weight: 45 g

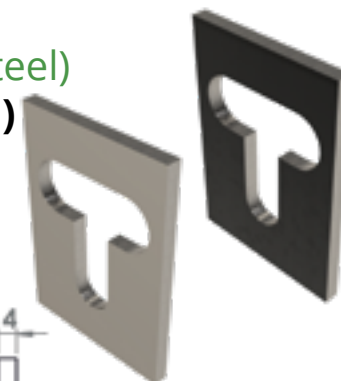
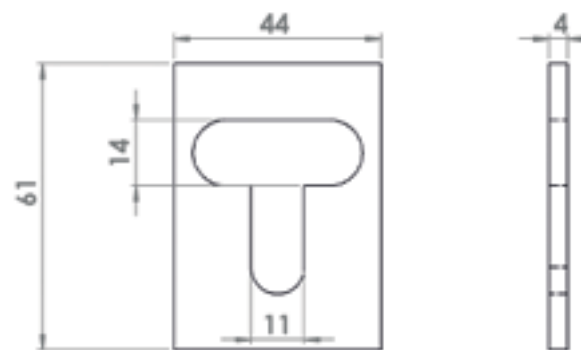

Container Corner Castings

ISO 1161 container corner castings are always available from our increased stocks. They are supplied individually or as end, upper, lower or complete sets.



+44 (0)1543 435 160

sales@bloxwichgroup.com

bloxwichgroup.com

bloxwichdoorgear.com

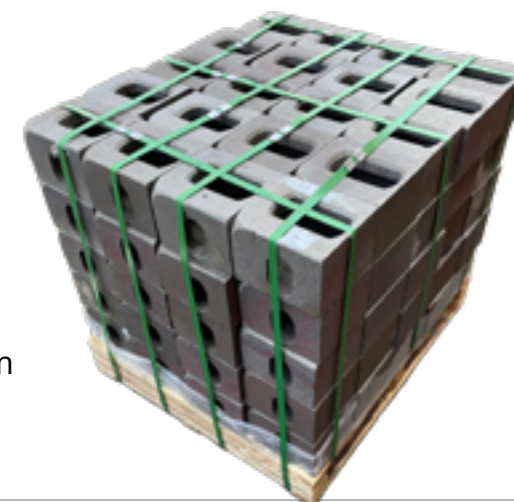

Model No CAT/BCSP Recessed Catch Plates

Supplied in: Mild steel self colour, zinc plated or galvanised

Use: Once recessed into a side sheet it can be used with any Bloxwich door retainer hook, security spring tab also fitted.

Weight: See table

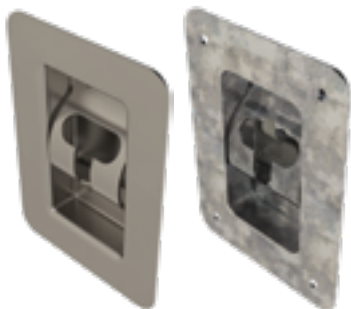

| Model No | Variant | Rivet/Bolt-On or Weld On | Options | Weight |
|-------------|--|--------------------------|-------------|--------|
| CAT141 | Self colour, zinc plated or galvanised | Rivet/Bolt-On | No spring | 230 g |
| CAT141SS | Stainless steel | Rivet/Bolt-On | No spring | 230 g |
| CAT142 | Self colour, zinc plated or galvanised | Rivet/Bolt-On | With spring | 230 g |
| BCP14469 | Self colour, zinc plated or galvanised | Weld on | No spring | 230 g |
| BCSP14469-S | Stainless steel | Weld on | No spring | 230 g |

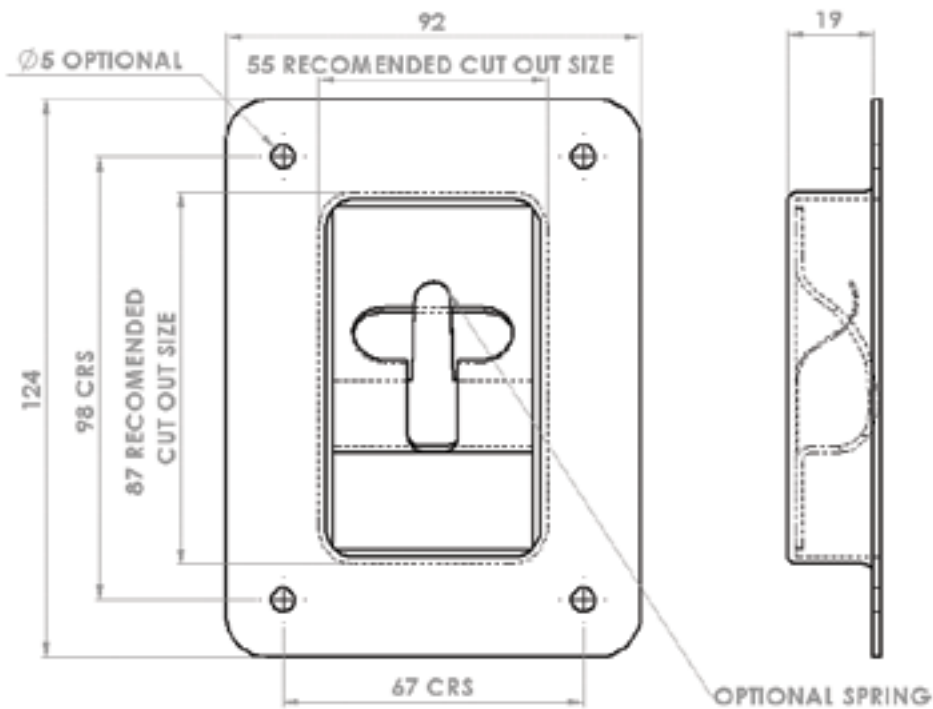

Model No BCP13094L & R Spring Loaded Door Retainer

Supplied in: Mild steel zinc plated

Use: Spring loaded door retainer commonly used on curtainsiders, 200mm of travel with rubber door stop. R version shown below, L version is symmetrically opposite.

Weight: 2.3 kg

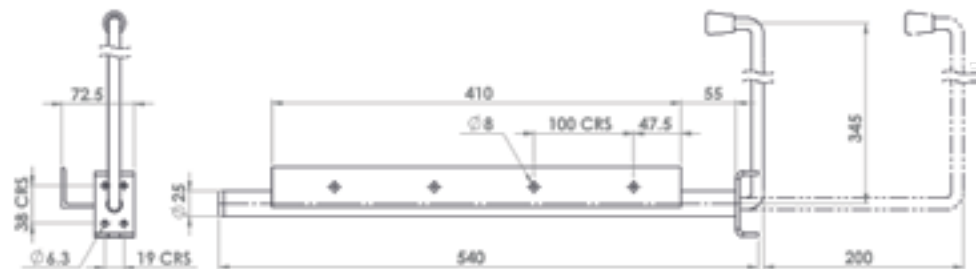
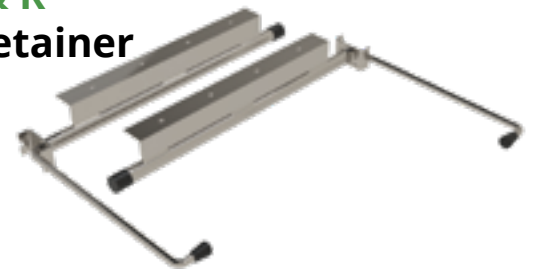

Model No BC(S)P123017

Trombone Type Extendable Door Retainer

Supplied in: Mild steel zinc plated or polished 304 stainless steel with 316 stainless steel internal retainer spring.

Use: Heavy duty internal spring-loaded door retainer to safely hold doors open, 300mm of travel with rubber door stop. Universal fitting.

Weight: 1.7 kg

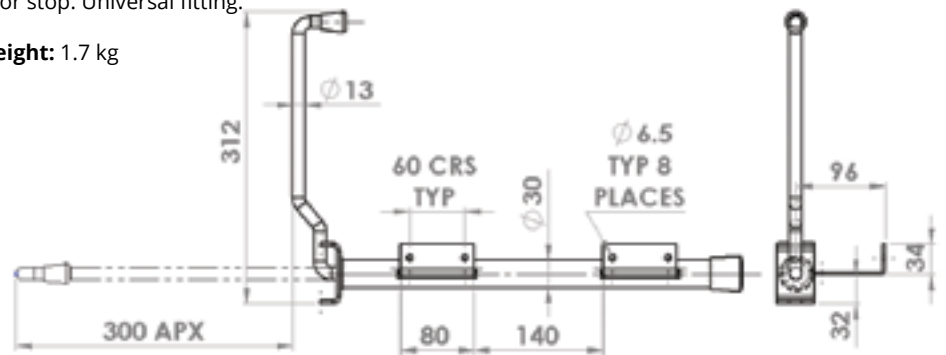

Model No BCSP16021/* Door Retainer Chain & Carabine

Supplied in: 316 stainless steel chain and carabine

Use: With BCP15058 tag line pin boxes. Can also be fitted through the door gear catch (modification may be required). Other sizes, materials and combinations available on request.

Several BCSP16021 link versions listed here but any number of links is possible, please contact us for details.

Carabine welded to chain. Chain can be cut and welded through BCP11354 or it can be bolted as shown.

Weight: See table

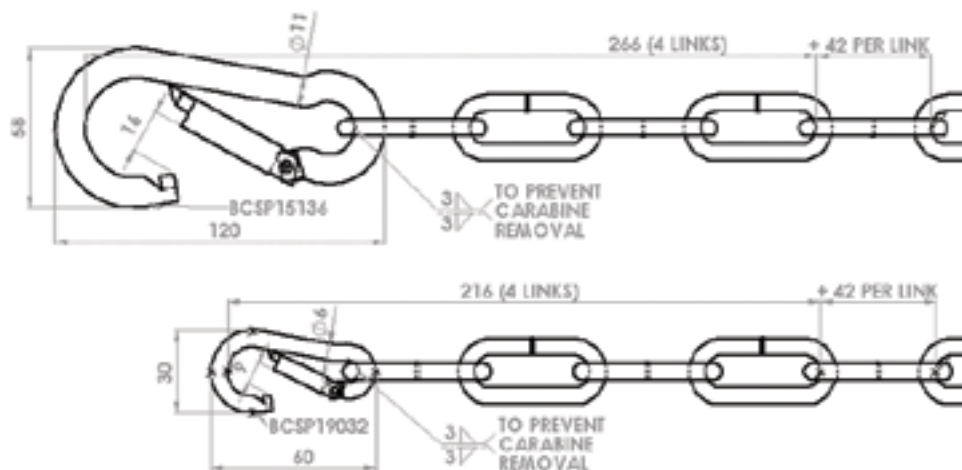

| Carbine Ø x L | * | No of Links | Weight (4 links + 26 g per additional link) |
|---------------|---|---------------|---|
| Ø6 x 60 | S | 4/6/7/9 or 12 | 135 g |
| Ø11 x 120 | E | 4/6/7/9 or 12 | 270 g |



Model No BCSP16023/** Door Chain & Carabine

MBL: 1300kg

Supplied in: 316 stainless steel

Use: For use as an additional safety measure to prevent doors bursting open on operators should the cargo be sitting against the inside of the doors on opening.

Other sizes, materials and combinations available on request. BCSP16023/12 12 link version listed here but any number of links is possible, please contact us for details.

150mm gap on opening suggested. Carabine welded to chain

** Is the number of links required. Each extra link adds 28mm to the length

Weight: 870 g (12 links as shown)

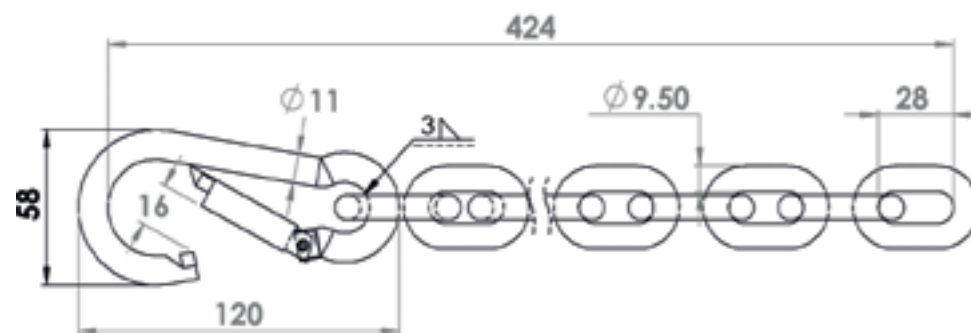

Door Secondary Securing Chain & Carabine

Weight: 305 g (7 links as shown)

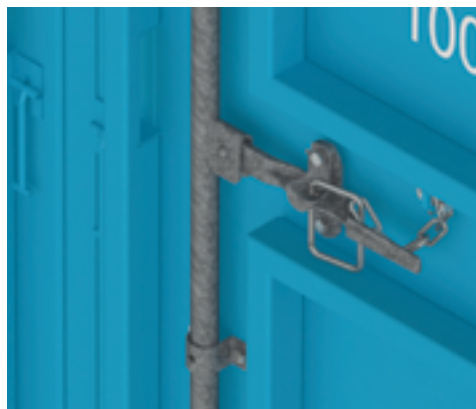
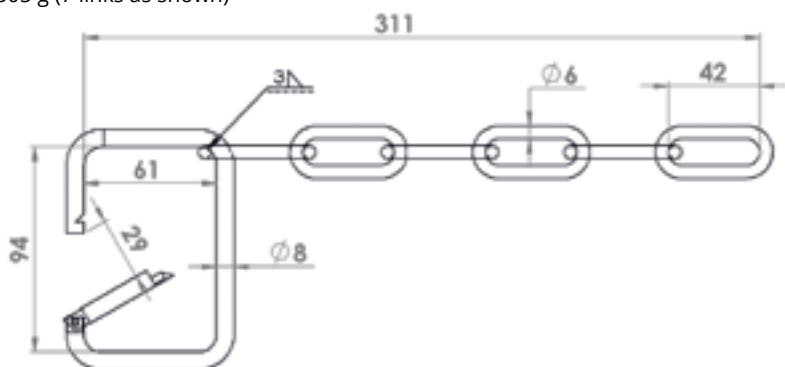

Lanyards

** Is the length required in mm (centre to centre).

Weight: Wire 34g/m + carbine

| Bolt Ø | * | Length | Use with Handle | Carbine Ø x L | * | Carbine Weight | Ferrule | * |
|-------------------------|----|---|------------------------------------|-----------------------|----|-------------------|-----------|---|
| M8 | A | Exact length in mm (soft eyes, centre to centre (see below image)) | None | | | | Aluminium | A |
| M10 | B | | Small Forged, Pressed or D grip | Ø6 x 60 | S | 27 g | Copper | C |
| | | | | Ø6 x 60 c/w eyelet | SE | 29 g | | |
| | | | Forged | Ø11 x 120 | E | 170 g | Stainless | S |
| Ø11 x 120 c/w eyelet | EE | 173 g | | | | | | |

*When ordering, please add the above 'characters' to the part number to indicate required condition, e.g. BCSP17024A500SES indicates soft eyes to suit M8 bolts, 500mm long with a Ø6 x 60 carbine hook c/w eyelet and stainless steel ferrules.

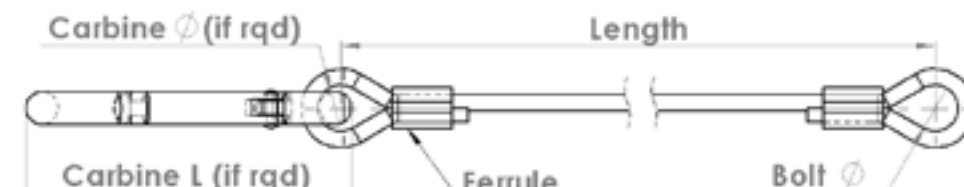

Model No BCP17025 (Mild Steel) Model No BCSP17025 (Stainless Steel)

Door Safety Chain

Supplied in: Mild steel zinc plated or stainless steel

Use: As an additional safety measure to prevent doors bursting open and cargo falling from height on personnel should the cargo be sitting against the inside of the doors on opening.

Is also a secondary door securing device and alternative to tie wraps or customs seals etc

Weight: See table

| Finish | * | For Door Handle | Carbine $\varnothing \times L$ | * | Weight |
|----------|---|--------------------------|--------------------------------|---|--------|
| Zinc | Z | D Grip or Pressed Handle | $\varnothing 6 \times 60$ | S | 510 g |
| Polished | V | Forged Handle | $\varnothing 11 \times 120$ | E | 840 g |

*When ordering, please add the above 'characters' to the part number to indicate required condition, e.g. BCP17025ZS indicates zinc plated with carbine hooks suitable for D grip or pressed handle.

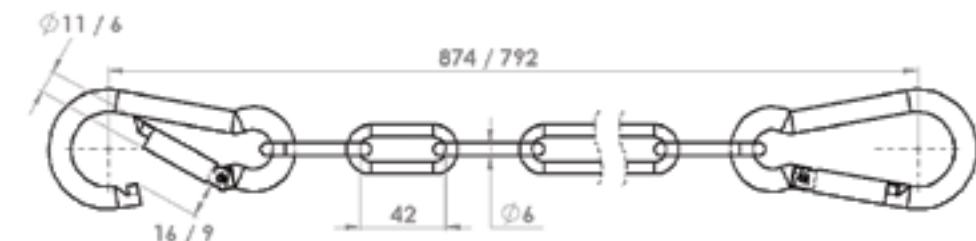

Model No BCSP19076 Carbine Hook With Retaining Wire & Tab

Supplied in: 316 stainless steel

Use: General purpose $\varnothing 8\text{mm}$ carbine hook with eyelet, retaining wire ($\varnothing 3 \times \text{apx } 200\text{mm}$ long) & tab for bolting in place

Weight: 110 g

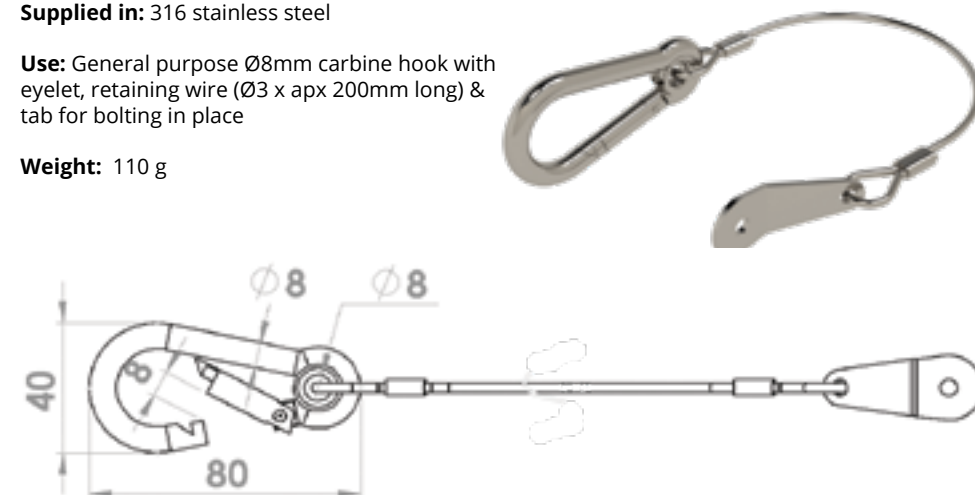

Model No BCP23009/10/11 Lynch Pin & Chain Assembly

Supplied in: Mild steel zinc plated

Use: $\varnothing 6, 8$ or 10mm lynch pins with a length of $\varnothing 3 \times 21$ chain to secure them in place and ensure they don't get lost. Other sizes, materials and combinations available on request.

BCP23009, 10 & 11/10 & 11 link versions listed here but any number of links is possible, please contact us for details.

Weight: 58 g/ 67 g/ 80 g + 3.5 g per additional link

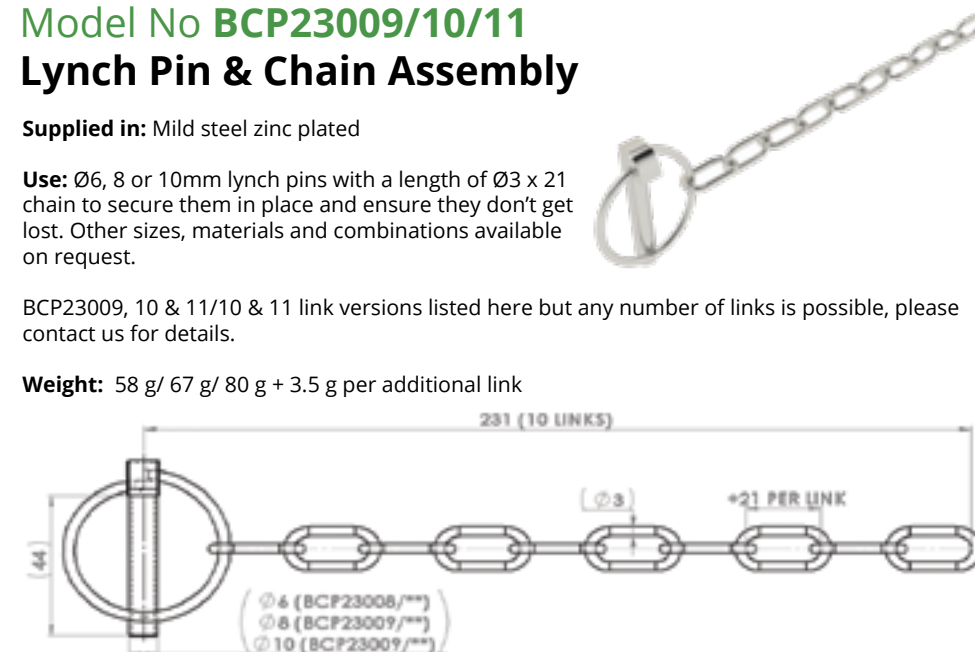

Model No BCP (Mild Steel) Model No BCSP (Stainless Steel)

Chain

Supplied in: Mild steel zinc plated or galvanised and 304 stainless steel

Use: General purpose chain commonly used for retaining doors, as secondary retention measures or for securing caps or plugs to equipment

Other sizes available upon request please contact us for details

Weight: See table

| Part No | Finish | Ø x L | Weight |
|-----------|------------|-------------------------|---------|
| BCP23008Z | Zinc | Ø3 x 21 chain | 190 g/m |
| BCP15137Z | Zinc | Ø6 x 42 long link chain | 630 g/m |
| BCP15137G | Galvanised | Ø6 x 42 long link chain | 630 g/m |
| BCSP15137 | Polished | Ø6 x 42 long link chain | 630 g/m |

Model No BCP (Mild Steel) Model No BCSP (Stainless)

Quick Repair Links

Supplied in: Mild steel zinc plated or 316 stainless steel

Use: G Used to join two chains together or simply as a fastener for every day use to attach chain and lanyards etc. Open and close by simply rotating the locking screw nut.

Other sizes available upon request please contact us for details

Weight: See table

| Part No | Finish | Ø x L | H | O | Weight |
|-----------|----------------|---------|----|-----|--------|
| BCSP18026 | Zinc plated | Ø6 x 45 | 26 | 7.5 | 30 g |
| BCP18025 | Zinc plated | Ø8 x 59 | 34 | 9.5 | 70 g |
| BCSP18025 | Polished 316SS | Ø8 x 59 | 34 | 9.5 | 70 g |

Combining SolidWorks Professional, Visualize, Composer, 3D printing, Adobe Photoshop and InDesign software etc with decades of experience in DNV & ISO container design, test and manufacture we can create designs, drawings, animations, user manuals and carry out other consultancy work in addition to prototype and full scale product manufacture.

For more information please see www.bloxwichtrading.com, call +44 (0)1543 435 160 or email technical@bloxwichgroup.com

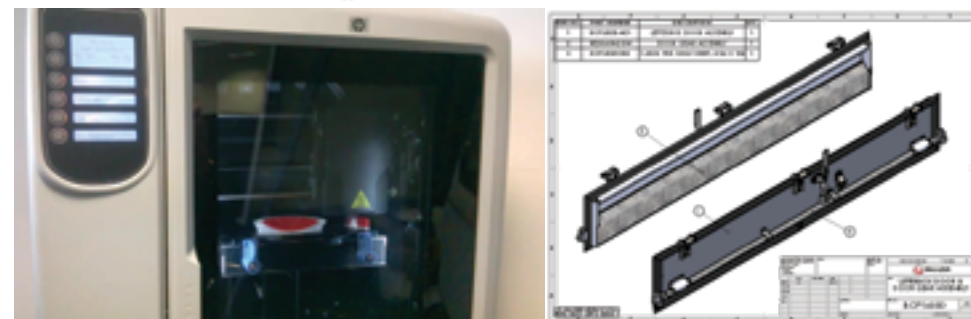

Lashing Products

The choice of lashing ring assemblies, lashing rings, cleats, housings and rope rings/hooks used depends on the SWL required and fitting method.

We will be pleased to give detailed advice, but the following points should be considered:

- The load bearing capabilities of the fixings to the vehicle must be established by the body builder in accordance with ISO 27956 2009. Rings conform to DIN 75410
- Bolt-on items can be fitted after final painting
- If repairs or refurbishment are necessary removal or replacement of bolt-on items is simple
- Mounting positions? Floor, side wall, under or onto top rails etc.
- Are fixed, movable or pivotal lashing rings required?
- Finish self colour, zinc, galvanised, painted# or powder coated#
- Stainless steel versions available#
- All Bloxwich lashing rings comply with DIN 75410 and are thoroughly tested during both design and production
- Where the SWL of the lashing ring and cleat combination differ the lower of the two values should be used
- Is the item for use on an offshore containers? If so an EN10204 test report type 2.2 is required as per DNV2.7-1
- Some items can be supplied with springs
- For more information and dimensions please visit www.bloxwichdoorgear.com

Subject to quantity and lead time

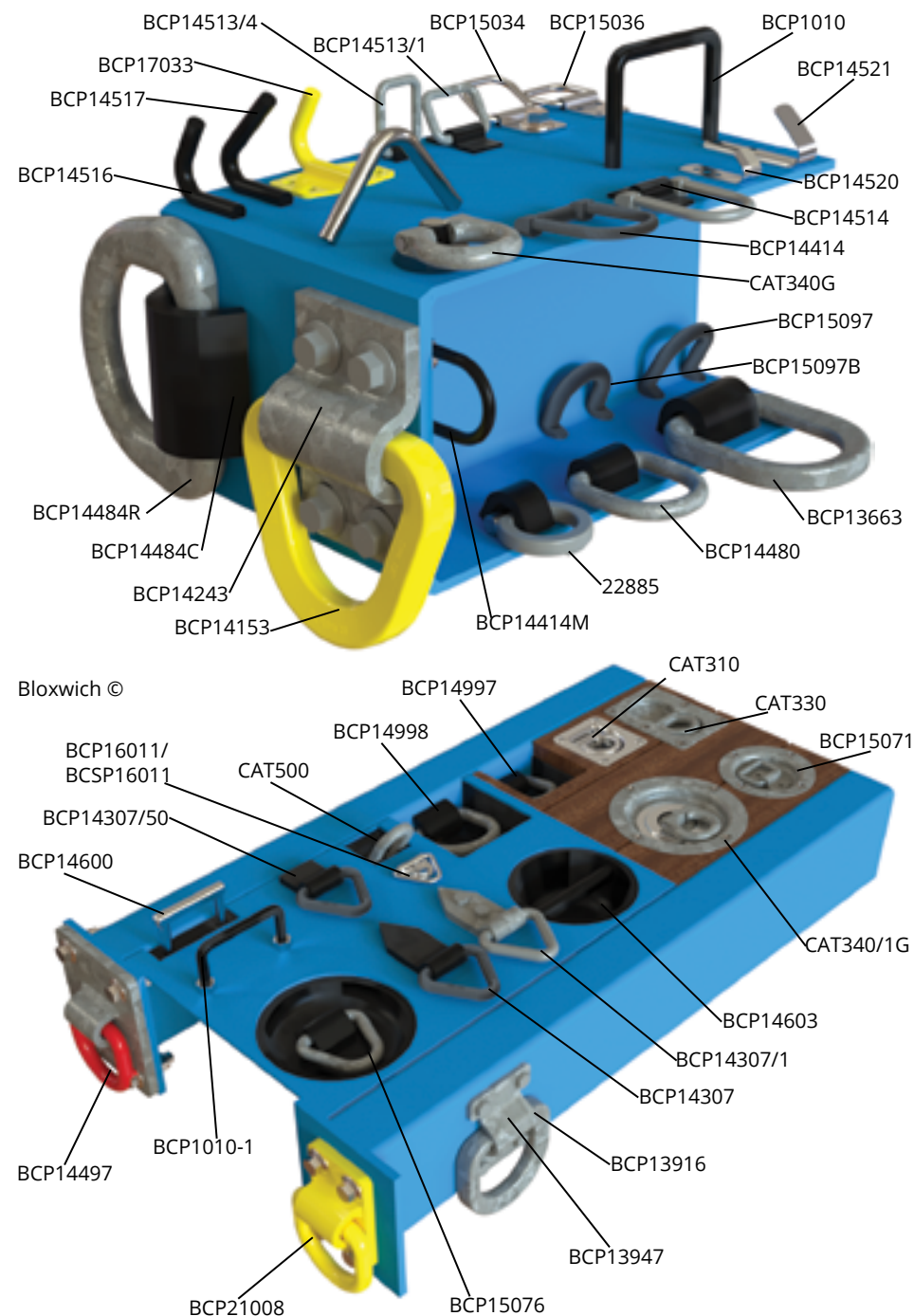

Bloxwich ©

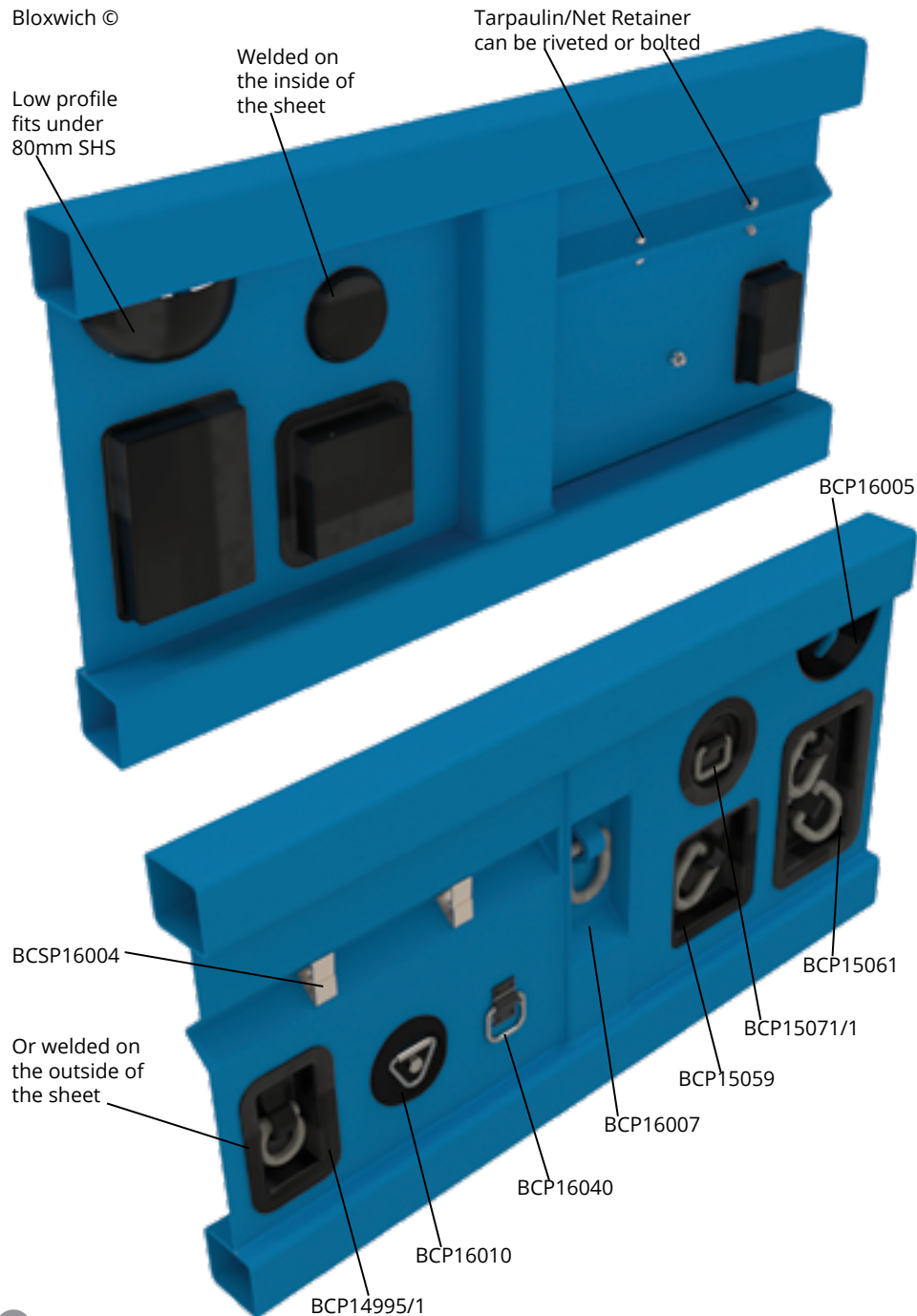

Model No BCP15034 (Mild Steel) Model No BCSP15034 (Stainless Steel) Wire Rope Ring Bolt On

SWL: 200 kg*

Supplied in: Mild steel zinc plated or stainless steel

Use: Bolt-on rope ring. Note - bolt not provided and for free rotation the 22185/Z or BCSP13636 bush is optional and supplied separately

Weight: 80 g

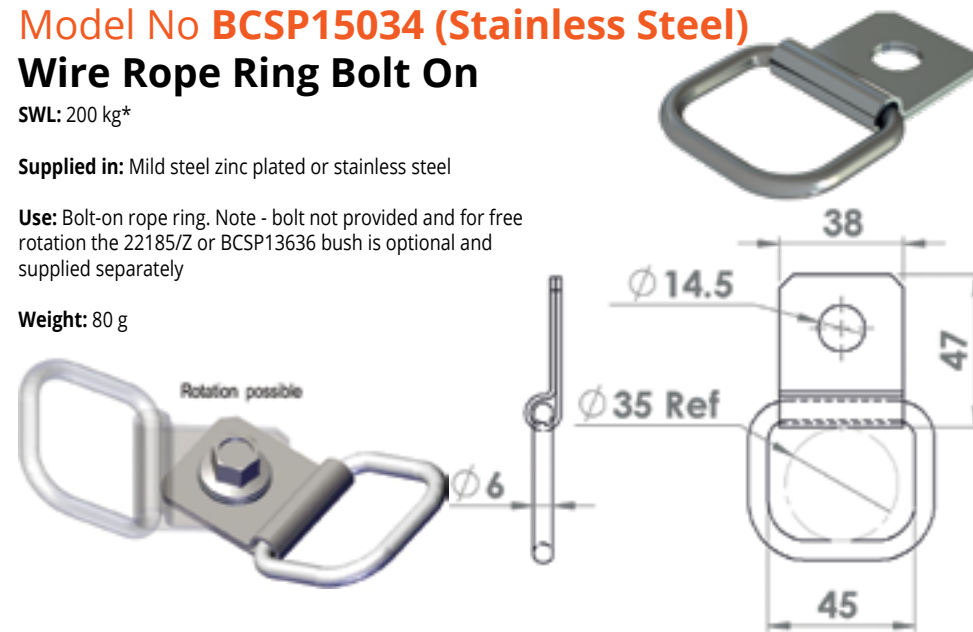

Model No BCP15036 (bolt on) Model No BCP15036B (weld on) Wire Rope Ring

SWL: 200 kg*

Supplied in: Mild steel zinc plated

Use: Provides bolt on or weld on rope ring. Note - bolt not provided

Weight: 79 g

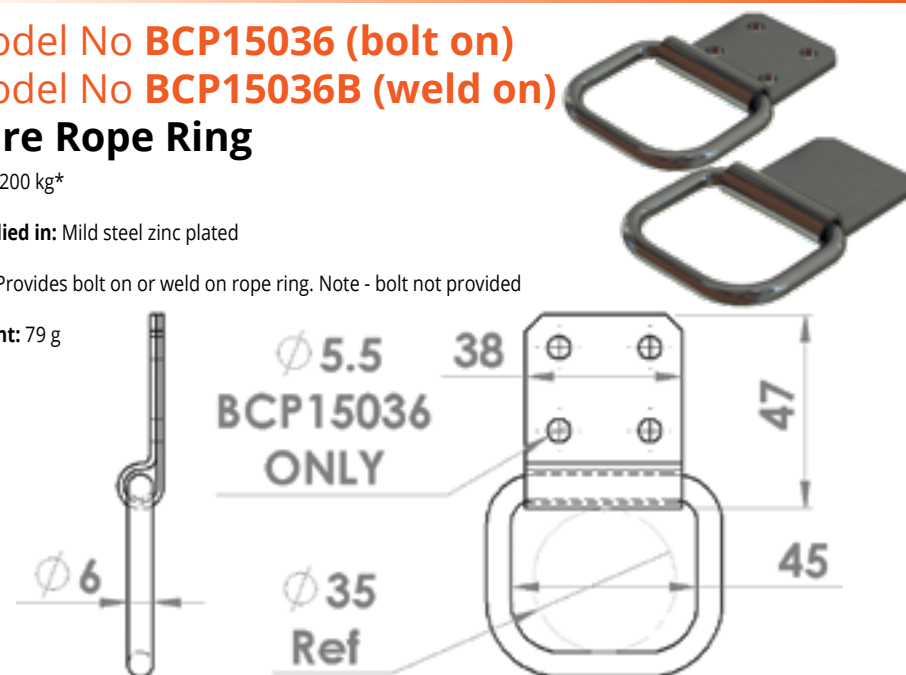

Model No BCP16040 Wire Rope Ring

SWL: 200 kg*

Supplied in: Mild steel black powder coated cleat with stainless steel ring and spring

Use: Bolt on rope ring with return spring to keep ring flat against the mounting surface when not in use meaning it can be mounted at any angle

Weight: 82 g

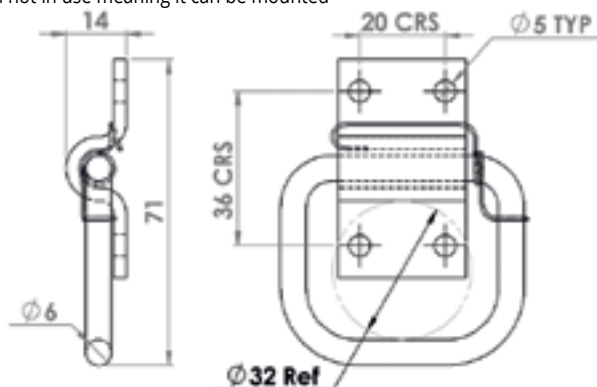

Model No BCP16011 (Mild Steel) Model No BCSP16011 (Stainless Steel) Haynet Ring

SWL: 227 kg*

Supplied in: Mild steel zinc plated or stainless steel

Use: Provides a bolt-on rope lashing point . Note - bolt not provided

Weight: 95 g

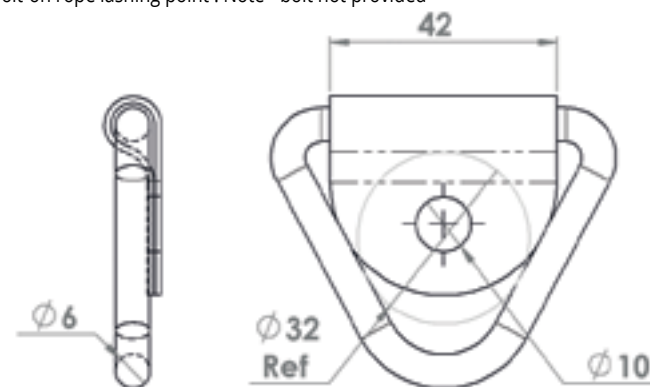

Model No BCP25005/G Wire Rope Ring

SWL: 227 kg*

Supplied in: Mild steel galvanised

Use: Fully welded for strength and corrosion resistance rivet/screw/bolt-on general purpose lashing point. Can be fitted to walls, floors and ceilings. Note - fasteners not provided

Weight: 170 g

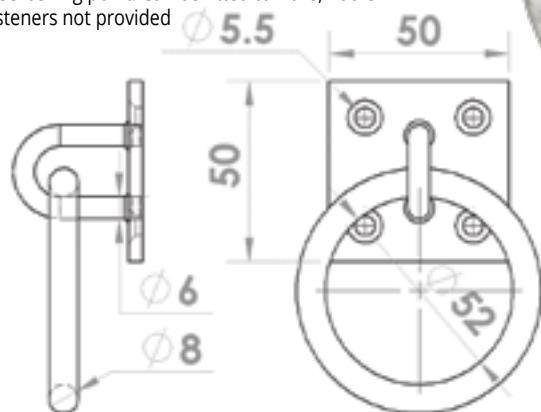

Model No BCP16010 (Mild Steel) Model No BCSP16010 (Stainless Steel) Haynet Ring Assembly

SWL: 227 kg*

Supplied in: Mild steel zinc plated with injection moulded plastic back plate

Use: Provides a bolt-on snag free rope lashing point . Note - bolt not provided

Weight: 95 g

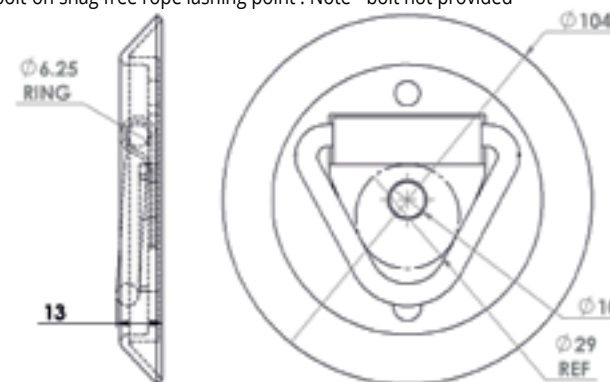

Model No BCP15071/5 & 6 Recessed Lashing Ring Assy

SWL: 200 kg*

Supplied in: Mild steel zinc plated ring, cleat, bush (/)5 & housing

Use: Bolt-on recessed lashing ring assemblies. Fixing holes shown are examples and parts are supplied undrilled. 22185Z bush allows 360° rotation of the lashing ring when bolted in place. Other finishes and versions available on request

Weight: See table

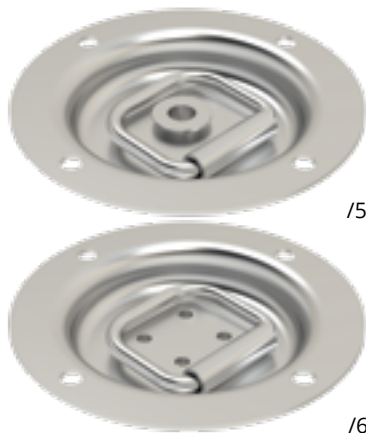

| Model | L | W | H | Ø | Kit Parts | Weight |
|------------|-----|-----|----|---|-------------------------------|--------|
| BCP15071/5 | 129 | 129 | 18 | 6 | BCP15071/Z, BCP15034 & 22185Z | 290 g |
| BCP15071/6 | 129 | 129 | 18 | 6 | BCP15071/Z & BCP15036 | 325 g |

Model No BCP15071/1, 2 & 3 Recessed Lashing Ring Assy

SWL: 250 kg*

Supplied in: Mild steel galvanised ring, self colour cleat and housing

Use: Weld-on recessed lashing ring assembly. Other finishes and versions available on request

Weight: See table



| Model | L | W | H | Ø | Assembly Parts | Weight |
|------------|-----|-----|----|---|----------------------------------|--------|
| BCP15071/1 | 129 | 129 | 18 | 7 | BCP15071, BCP14513-G & BCP14514 | 342 g |
| BCP15071/2 | 129 | 129 | 18 | 7 | BCP15071, BCP14513-G & BCP14514M | 315 g |
| BCP15071/3 | 129 | 129 | 18 | 7 | BCP15071, BCP14513-G & BCP14514M | 315 g |

Model No BCP15071/4 Recessed Lashing Ring Assy

SWL: 227 kg*

Supplied in: Zinc plated ring, cleat & housing

Use: Bolt-on recessed lashing ring assembly. Fixing holes shown are examples and parts are supplied undrilled. Other finishes and versions available on request

Weight: see table



Model No BCP15071/7 Recessed Lashing Ring Assy

SWL: 250 kg*

Supplied in: Mild steel galvanised ring, cleat and housing

Use: Bolt-on recessed lashing ring assembly. Fixing holes shown are examples and parts are supplied undrilled. Other finishes and versions available on request

Weight: 340 g



Model No BCP14513/1 Lashing Ring & Cleat Set

SWL: 250 kg*

Supplied in: Mild steel galvanised ring and self colour cleat

Use: Weld on cleat BCP14514 & lashing ring BCP14513-G

Weight: 88 g

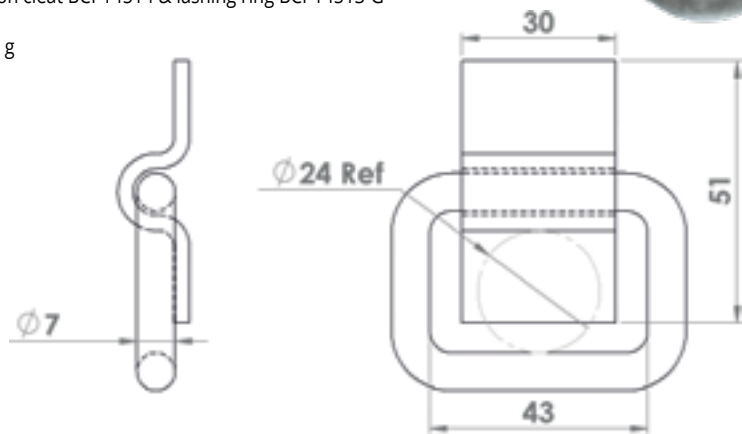
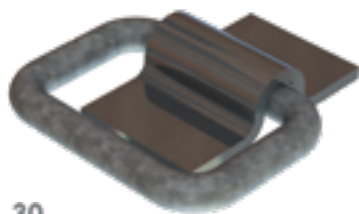

Model No BCP14513/3 Lashing Ring & Cleat Set

SWL: 250 kg*

Supplied in: Mild steel galvanised ring and cleat

Use: Bolt-on cleat BCP14514-G & lashing ring BCP14513-G

Weight: 88 g

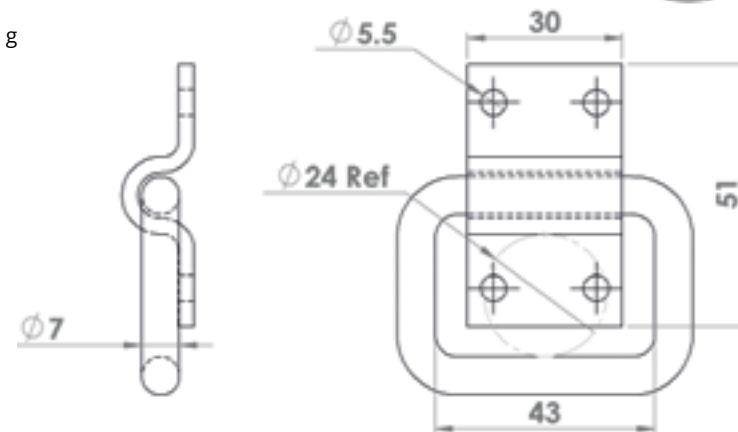

Model No BCP14513/2 Lashing Ring & Cleat Set

SWL: 250 kg*

Supplied in: Mild steel galvanised ring and cleat

Use: Bolt-on cleat BCP14514-GD & lashing ring BCP14513-G

Weight: 88 g

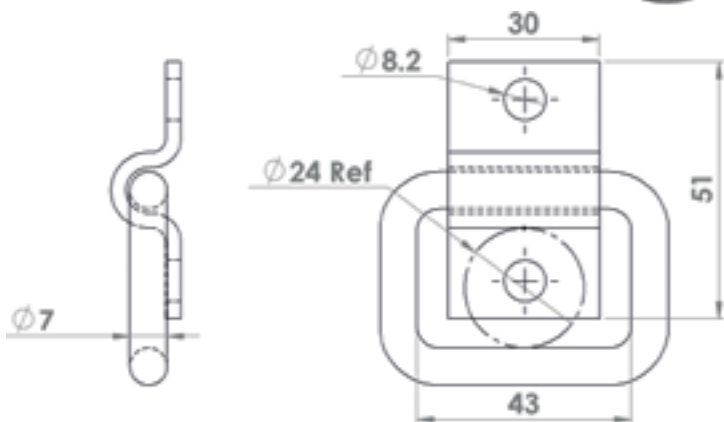

Model No BCP14513/4 Lashing Ring & Cleat Set

SWL: 250 kg*

Supplied in: Mild steel galvanised ring and self colour cleat

Use: Weld-on cleat BCP14514M & lashing ring BCP14513-G. Ring can be fitted in either orientation

Weight: 88 g

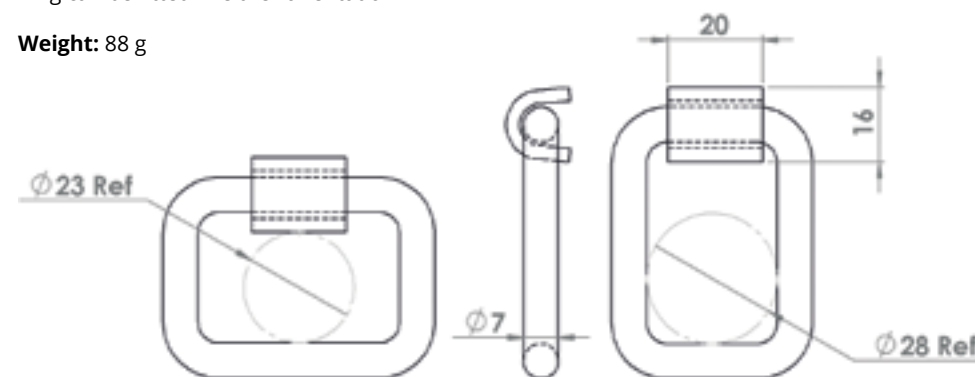
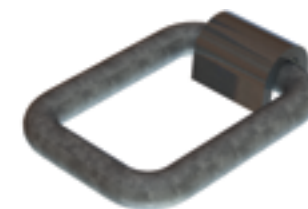

Model No CAT310/1 (with spring) Model No CAT310

Lashing Ring

SWL: 500 kg*

Supplied in: Stainless steel pin and spring (optional) with zinc plated or galvanised housing and lashing ring

Use: Bolt on design recessed pan lashing ring with optional spring to hold the ring inside the recessed pan when not in use

CAT310-SET also available includes a CAT310 recessed lashing ring, BCP21018 back plate (galvanised), 4 BCP22016 stainless steel set screws and 4 BCSP19066 stainless steel nyloc nuts

Weight: 480 g

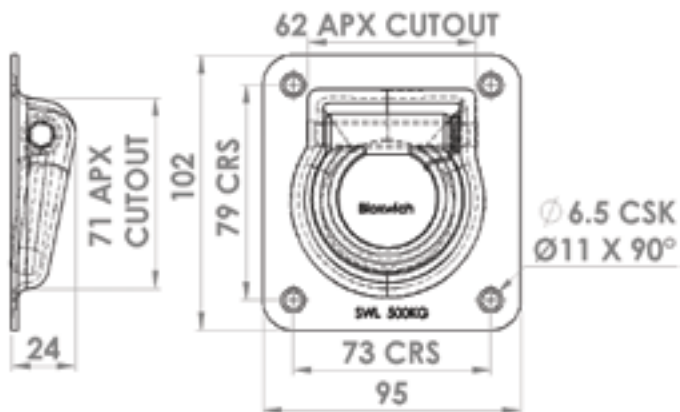

Model No CAT330 Lashing Ring

SWL: 1000 kg*

Supplied in: Stainless steel pin with zinc plated or galvanised housing and lashing ring

Use: Bolt on design recessed pan lashing ring

CAT330-SET also available includes a CAT330 recessed lashing ring, BCP21019 back plate (galvanised), 6 BCP22016 stainless steel set screws and 6 BCSP19066 stainless steel nyloc nuts

Weight: 510 g

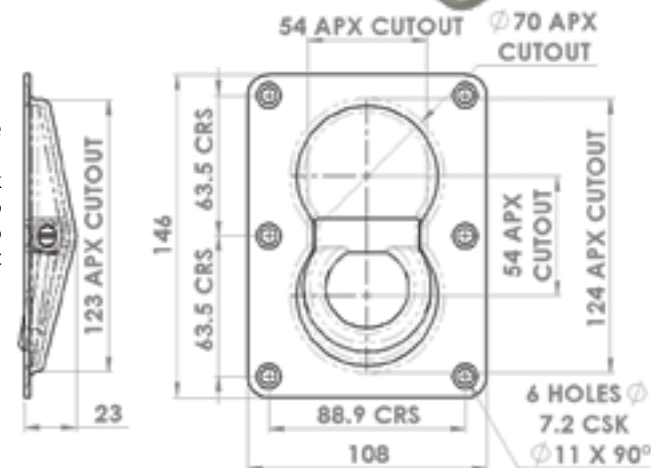

Model No BCP21018 Back Plate

Supplied in: Mild steel self colour, zinc plated or galvanised

Use: Can be used with the CAT310 pan lashing ring.

Enables through bolting instead of just screws into thin floors or panels and will provide a much stronger attachment.

Weight: 100 g

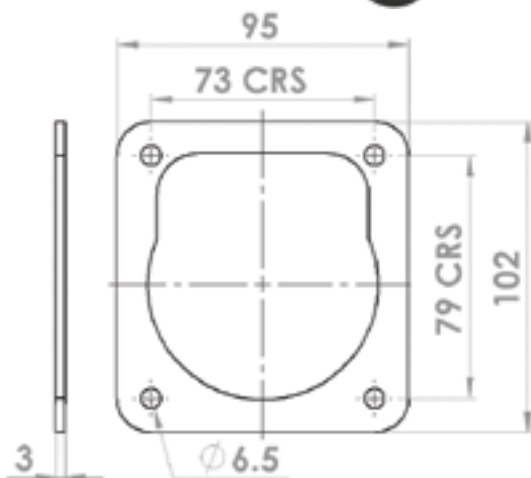

Model No BCP21019 Back Plate

Supplied in: Mild steel self colour, zinc plated or galvanised

Use: Can be used with the CAT330 pan lashing ring, enables through bolting instead of just screws into thin floors or panels and will provide a much stronger attachment.

Weight: 160 g

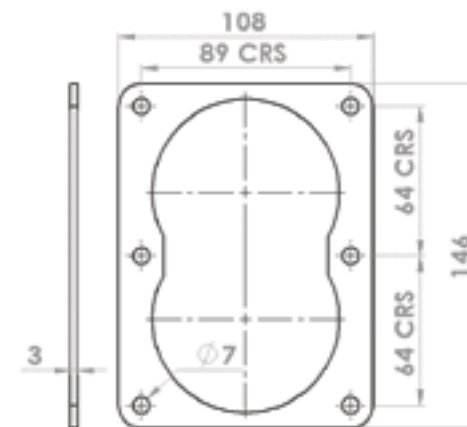

Model No BCP14995/1C Tag Line Box

SWL: 1000 kg*

Supplied in: Mild steel self colour pan and cleat with galvanised ring

Use: Tag line point or recessed lashing ring

Weight: 890 g

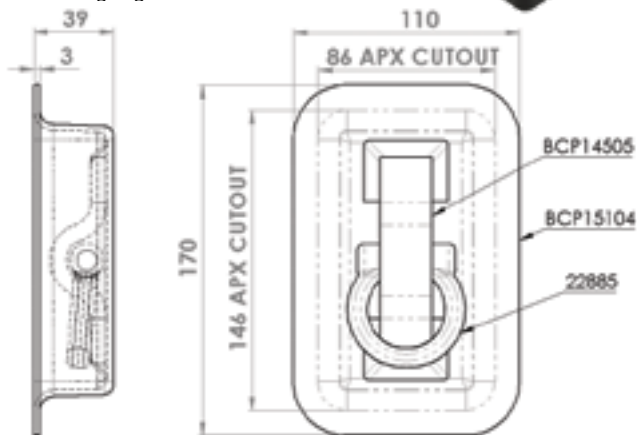

Model No BCP15061 Double Lashing Ring Pan

SWL: 1.5 tonnes*

Supplied in: Mild steel self colour pan & cleats with galvanised rings

Use: Mild Steel weldable lashing ring pan designed to enable strapping of structures during transport or to act as a tag line points

Weight: 1.3 kg

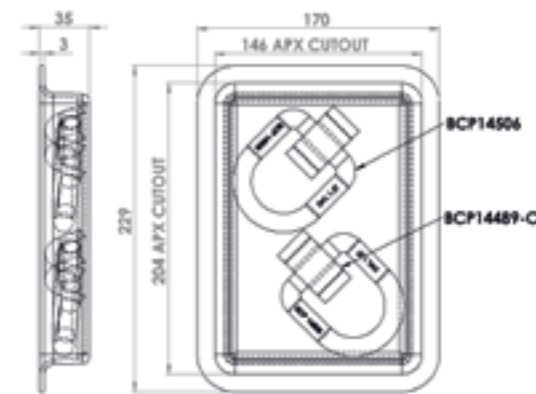

Model No BCP15059 Single Lashing Ring Pan

SWL: 1.5 tonnes*

Supplied in: Self colour pan & cleat with galvanised ring

Use: Mild steel weldable lashing ring pan designed to enable strapping of structures during transport or to act as a tag line point

Weight: 1 kg

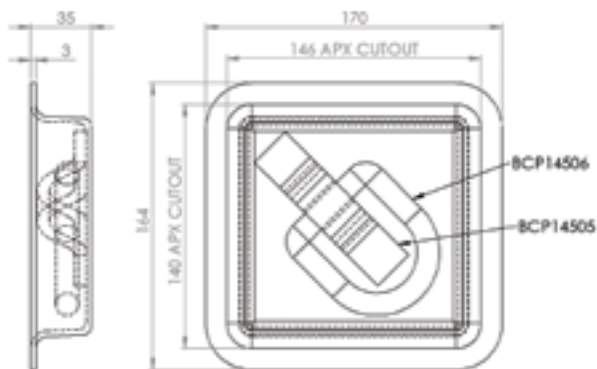
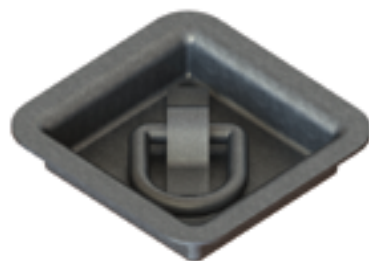

Model No BCP14307 Lashing Ring with Tail

SWL: 1.5 tonnes*

Supplied in: Self colour

Use: Triangular lashing ring with pre-fitted tail cleat

Weight: 700 g

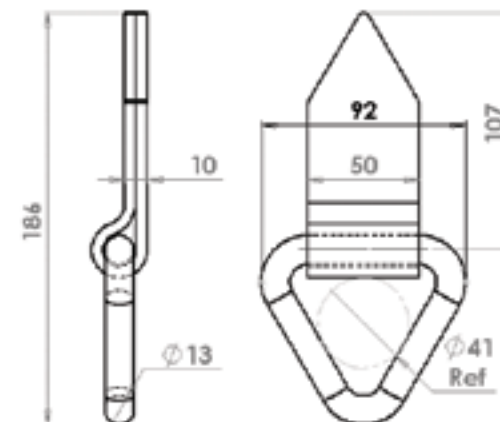

Model No BCP14307/1 Bolt On Lashing Ring with Tail

SWL: 1.5 tonnes*

Supplied in: Galvanised

Use: Bolt On triangular lashing ring with pre fitted tail cleat

Weight: 700 g



Model No BCP14997/1 SWL 1.5T Lashing Ring & Housing

SWL: 1.5 tonnes*

Supplied in: Mild steel, galvanised lashing ring with self colour bridge cleat and housing

Use: Provides sub floor lashing ring and housing.

Can be used with wooden or steel floors.

Cleat is welded to side rails for structural strength which also eliminates floor sheet distortion in service.

Weight: 1.1 kg



Model No BCP14307/50 Lashing Ring with Shortened Tail

SWL: 1.5 tonnes*

Supplied in: Self colour

Use: Triangular lashing ring with pre fitted shortened tail cleat

Weight: 520 g

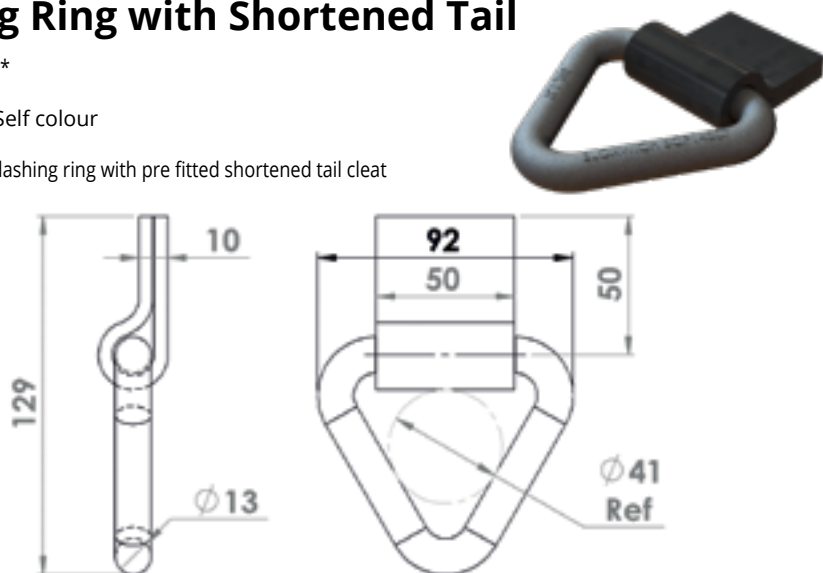

Model No BCP14997/2 SWL 1.5T Lashing Ring & Housing

SWL: 1.5 tonnes*

Supplied in: Mild steel, galvanised lashing ring with self colour bridge cleat and housing

Use: Provides sub floor lashing ring and housing.

Can be used with wooden or steel floors.

Cleat is welded to side rails for structural strength which also eliminates floor sheet distortion in service.

Weight: 1.1 kg

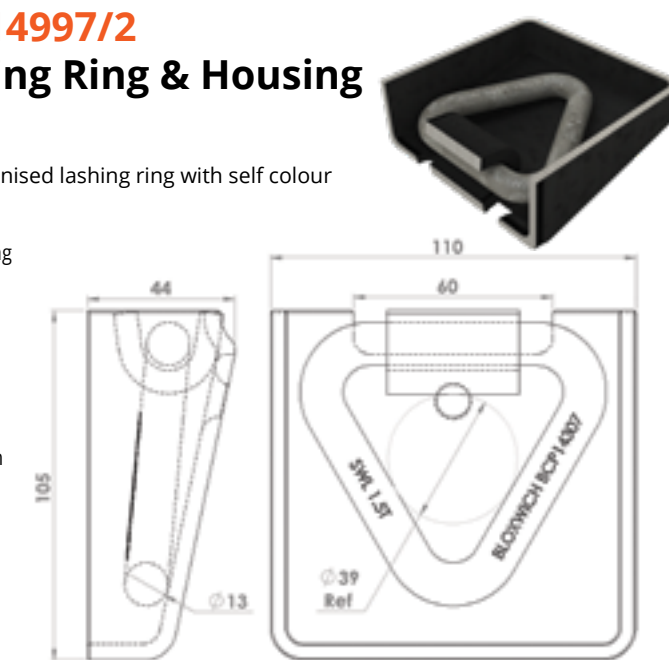

Model No CAT340/1G Recessed Pivotal Lashing Ring

SWL: 2.0 tonnes*

Supplied in: Galvanised

Use: Forged steel ring, universally jointed to withstand loads enforced in any direction, supplied with 4 mounting holes as standard. Fitting instructions available from www.bloxwichdoorgear.com

Weight: 831 g

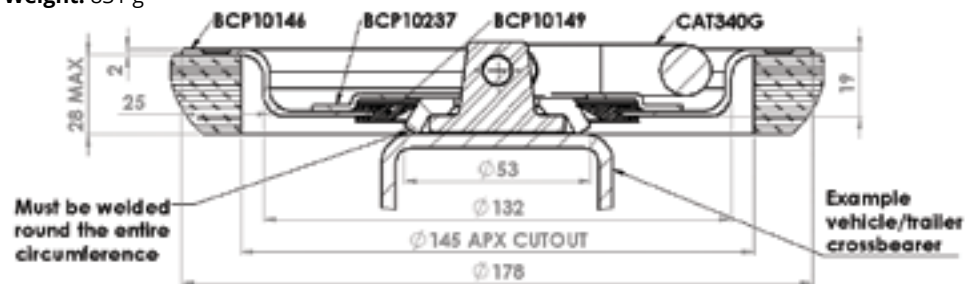

Model No BCP14997/3 SWL 2.5T Lashing Ring & Housing

SWL: 2.5 tonnes*

Supplied in: Mild steel, galvanised lashing ring with self colour bridge cleat and housing

Use: Provides sub floor lashing ring and housing.

Can be used with wooden or steel floors.

Cleat is welded to side rails for structural strength which also eliminates floor sheet distortion in service.

Weight: 1.1 kg

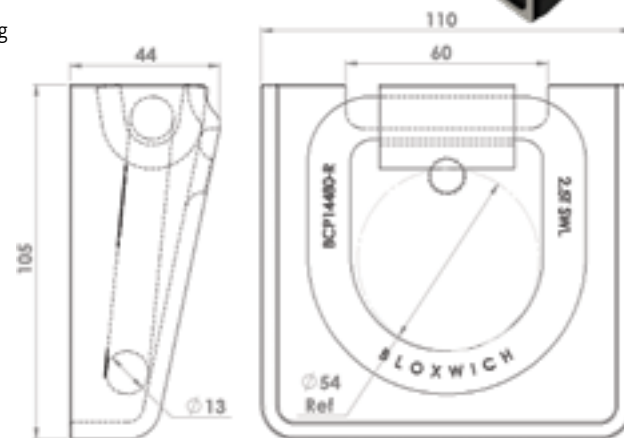
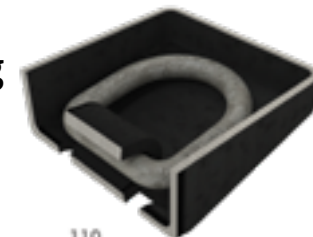

Model No CAT340G Pivotal Lashing Ring

SWL: 2.0 tonnes*

Supplied in: Galvanised

Use: Forged steel ring, universally jointed to withstand loads enforced in any direction

Weight: 378 g

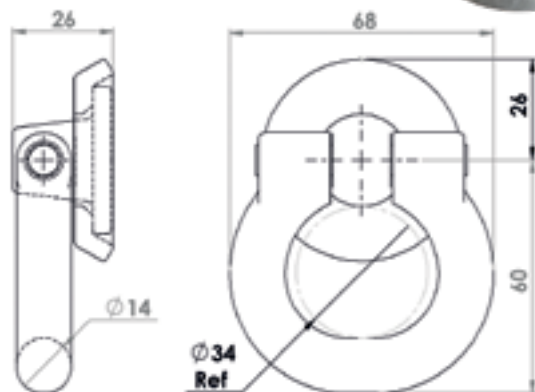

Model No BCP15039 SWL 2.5T Lashing Ring With Bolt On Cleat

SWL: 2.5 tonnes*

Supplied in: Forged steel ring and mild steel cleat, both with galvanised finish

Use: Bolt-on cleat BCP15050-C/G & lashing ring BCP14480R/G

Weight: 440 g

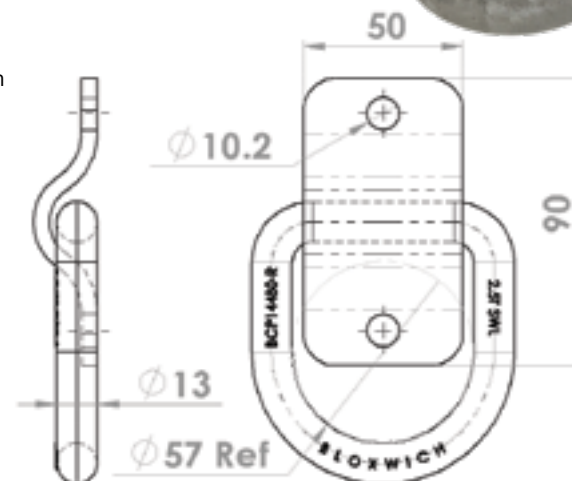

Model No CAT500

Lashing Ring

SWL: 3.0 tonnes*

Supplied in: Self colour with galvanised ring

Use: Designed to recess at floor level. Shaped for ease of assembly to trailer frame by welding, forming as integral part of the structure

Weight: 879 g

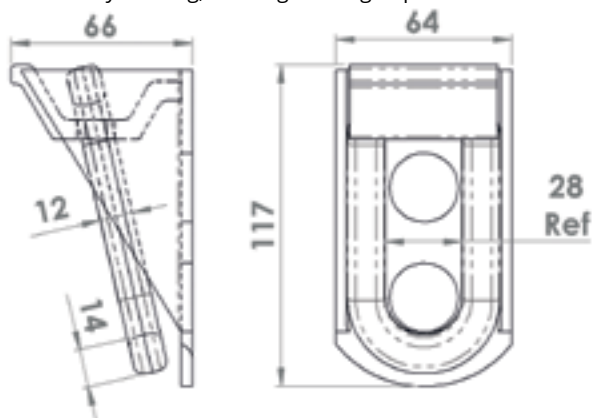

Model No BCP15076

D-Ring Single Flush

SWL: 5.0 tonnes*

Supplied in: Self colour

Use: Designed to recess at floor level. Optional drain hole

Weight: 2.9 kg

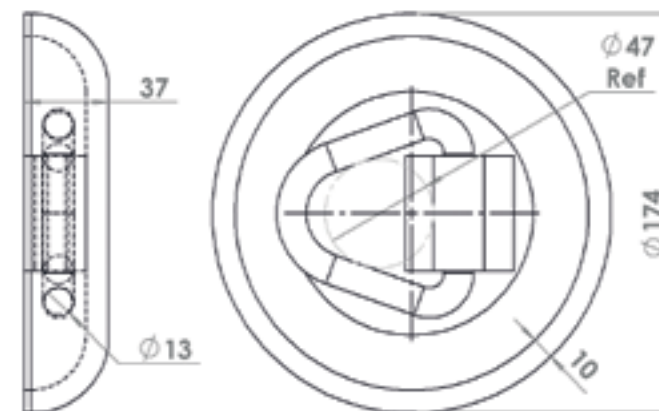

Model No BCP14600

Dropside Rope Ring

SWL: 3.0 tonnes*

Supplied in: Zinc plated

Use: Designed to recess at floor level. Shaped for ease of assembly to trailer frame by welding, forming as integral part of the structure

Weight: 320 g

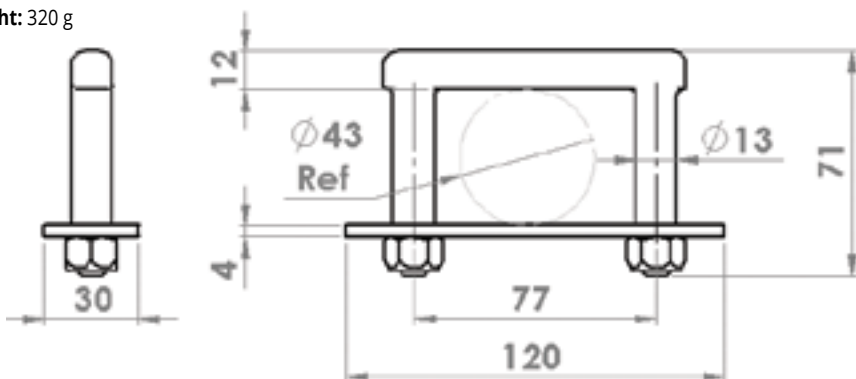

Model No BCP14603

Cargo Fixing Lug

SWL: 5.0 tonnes*

Supplied in: Self colour

Use: Designed to recess at floor level. Optional drain hole

Weight: 3.1 kg

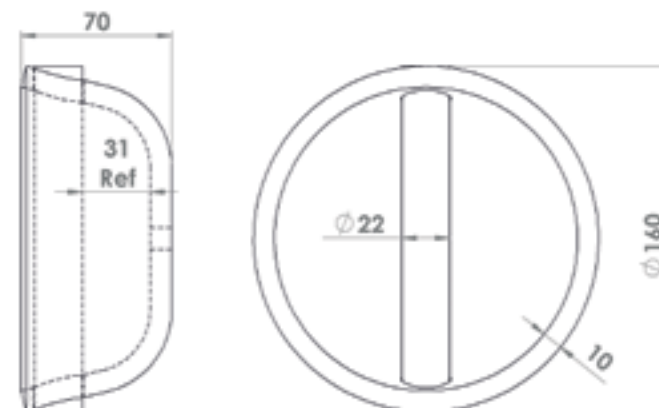
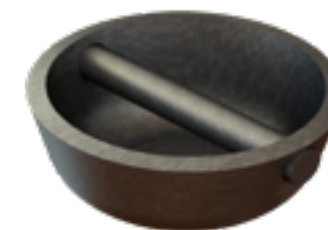

Model No BCP14998/1 SWL 8T Lashing Ring & Housing

SWL: 8 tonnes*

Supplied in: Mild steel, galvanised lashing ring with self colour bridge cleat and housing

Use: Provides sub floor lashing ring and housing.

Can be used with wooden or steel floors.

Cleat is welded to side rails for structural strength which also eliminates floor sheet distortion in service.

Weight: 2.1 kg

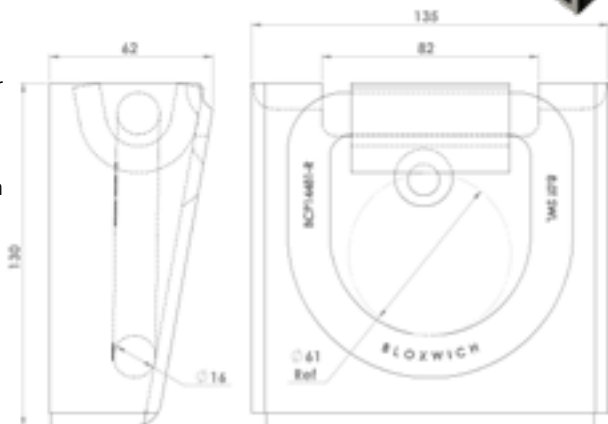

Model No BCP14998/2 SWL 12T Lashing Ring & Housing

SWL: 12 tonnes*

Supplied in: Mild steel, galvanised lashing ring with self colour bridge cleat and housing

Use: Provides sub floor lashing ring and housing.

Can be used with wooden or steel floors.

Cleat is welded to side rails for structural strength which also eliminates floor sheet distortion in service.

Weight: 2.3 kg

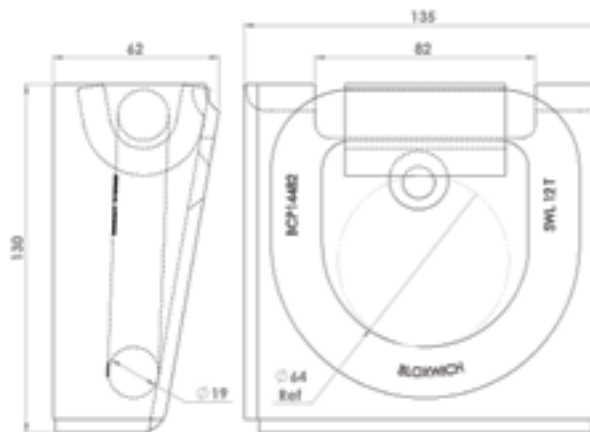

Model No BCP18001 D-Ring Single Flush

SWL: 10.0 tonnes*

Supplied in: Self colour

Use: Designed to recess at floor level, optional drain hole

Weight: 4.8 kg

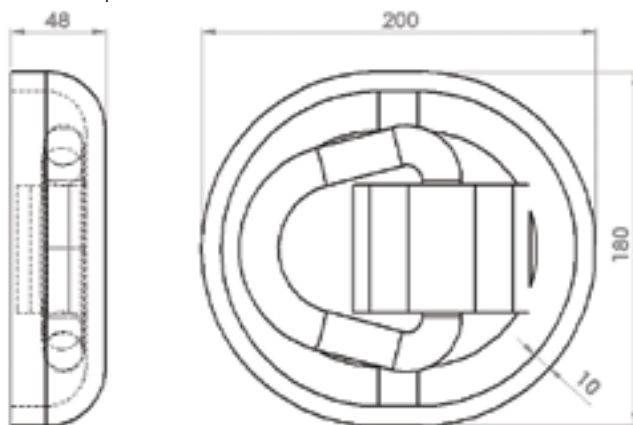

Model No BCP21008 Lashing Back Plate

SWL: 12.0 tonnes*

Supplied in: Self colour, zinc plated, galvanised or powder coated

Use: Standard forged steel lashing ring BCP14482-R and mild steel back plate provides a bolt on lashing ring assembly on standard chassis 100mm x 50mm centres meaning these can be bolted onto vehicles temporarily or permanently to secure them for sea transport etc

Weight: 2.2 kg

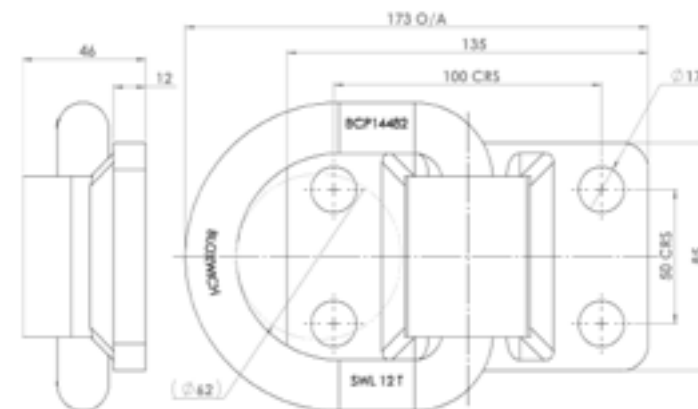

Model No BCP14497 Lashing Back Plate

SWL: 12.0 tonnes*

Supplied in: Self colour, zinc plated or galvanised

Use: Standard forged steel lashing ring BCP14482-R and mild steel back plate provides a bolt on lashing ring assembly

Weight: 3.8 kg

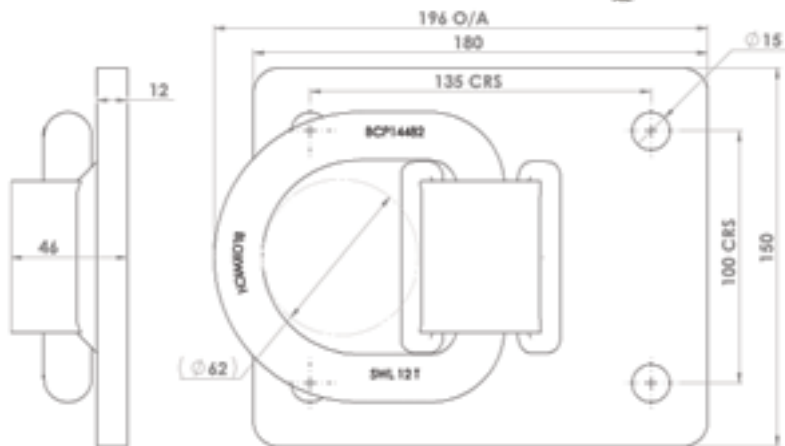

Model No BCSP15034R Lashing Ring

SWL: 250 kg*

Supplied in: Stainless steel

Use: Standard stainless steel lashing ring for use with Bloxwich tab, bridge or bolt on cleats (where available)

Weight: 48 g

Cleats:

Tab BCP14514
Bridge BCP14514M
Bolt-on (2 hole) BCP14514-GD
Bolt-on (4 hole) BCP14514-G

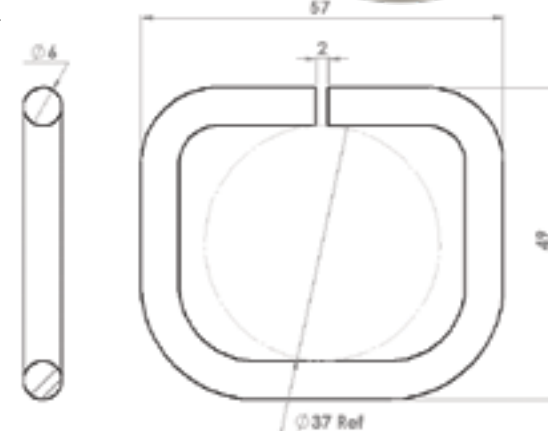

Model No BCP23001 Lashing Back Plate

SWL: 12.0 tonnes*

Supplied in: Self colour, zinc plated or galvanised

Use: Standard forged steel lashing ring BCP14482-R and mild steel back plate provides a bolt on lashing ring assembly

Weight: 2.2 kg

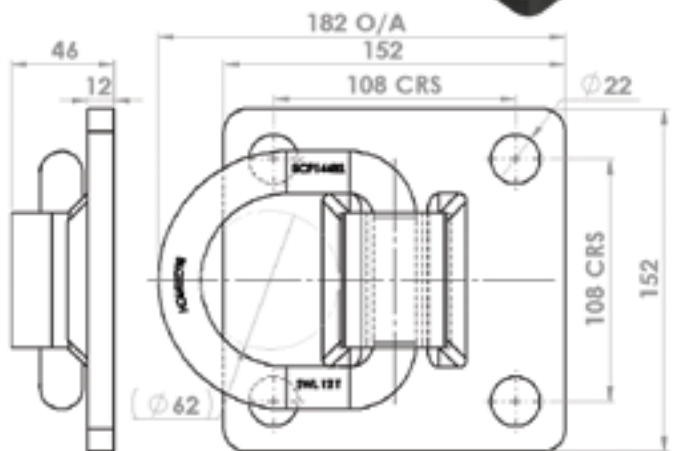

Model No BCP14513 Lashing Ring

SWL: 250 kg*

Supplied in: Self colour, zinc or galvanised

Use: Standard forged steel lashing ring for use with Bloxwich tab, bridge or bolt on cleats (where available)

Weight: 48 g

Cleats:

Tab BCP14514
Bridge BCP14514M
Bolt-on (2 hole) BCP14514-GD
Bolt-on (4 hole) BCP14514-G

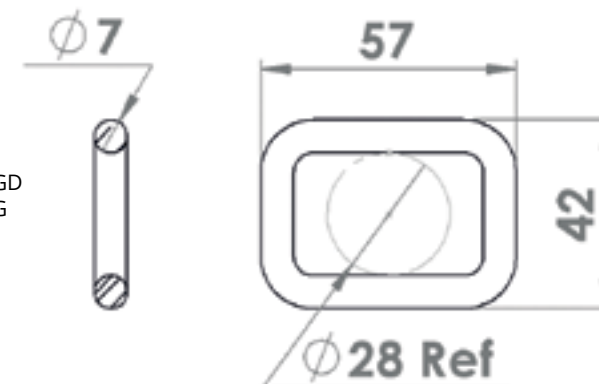
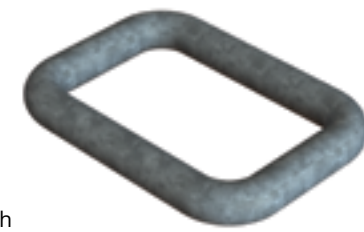

Model No BCP14414 Lashing Ring

SWL: 250 kg*

Supplied in: Self colour, zinc or galvanised

Use: Weld on for fixed position or use with Bloxwich tab, bridge or bolt on cleats (where available)

Weight: 110 g

Cleats:

Tab BCP14514
Bridge BCP14514M
Bolt-on (2 hole) BCP14514-GD
Bolt-on (4 hole) BCP14514-G

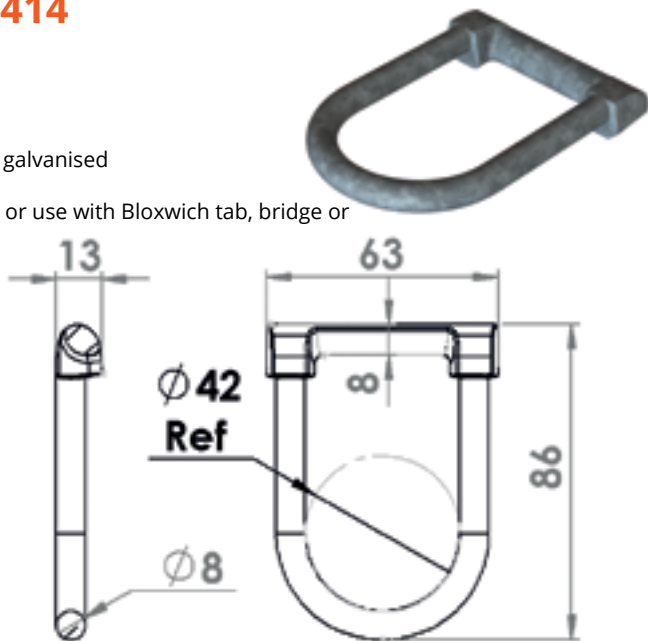

Model No 22885 Lashing Ring

SWL: 1000 kg*

Supplied in: Self colour, zinc or galvanised

Use: Standard forged steel lashing ring for use with Bloxwich tab, bridge or bolt on cleats (where available)

Weight: 160 g

Cleats:

Tab BCP14505
Bridge BCP14489C

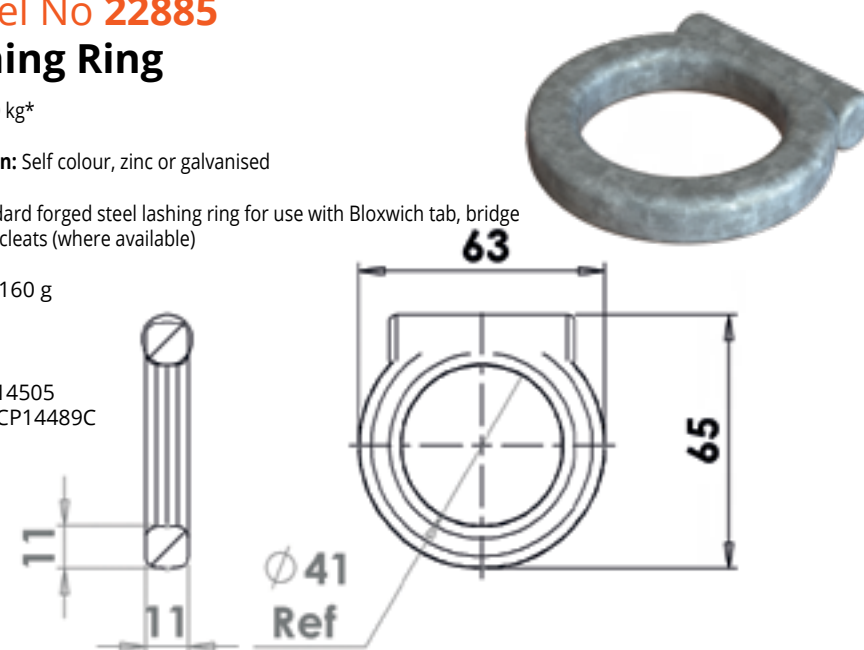

Model No BCP14489-R Lashing Ring

SWL: 500 kg*

Supplied in: Self colour, zinc or galvanised

Use: Based on the 22885 but slightly bigger this standard forged steel lashing ring is for use with Bloxwich tab, bridge or bolt on cleats (where available)

Weight: 160 g

Cleats:

Tab BCP14505
Bridge BCP14489C



Model No BCP15097 Forged Rope Hook Long

SWL: 1000 kg*

Supplied: Mild steel self colour or zinc plated

Use: Forged, weldable and open ended rope hook, designed to enable strapping of structures during transport in shipping containers

Weight: 120 g

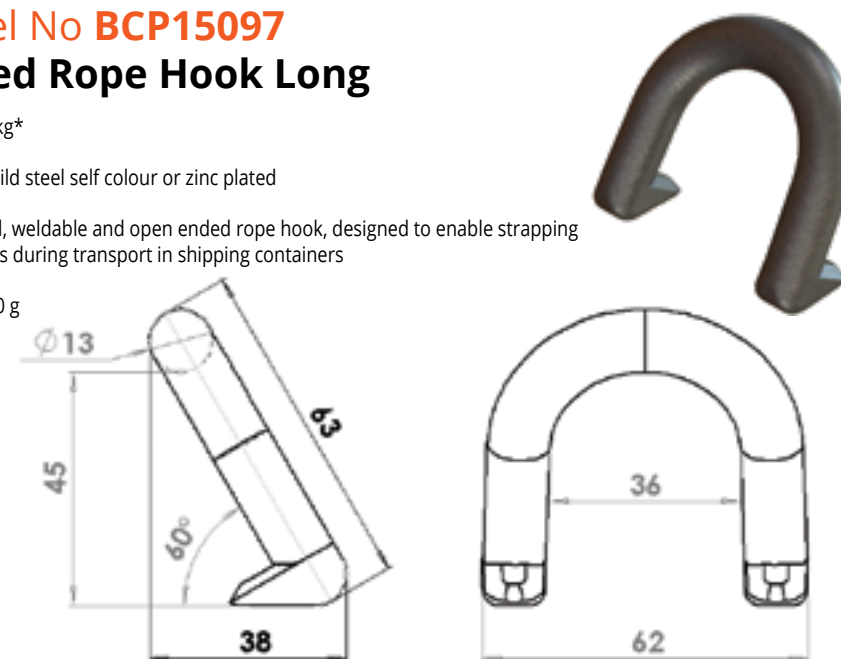

Model No BCP15097B Forged Rope Hook Short

SWL: 1000 kg*

Supplied in: Mild steel self colour or zinc plated

Use: Forged, weldable and open ended rope hook, designed to enable strapping of structures during transport in shipping containers

Weight: 136 g

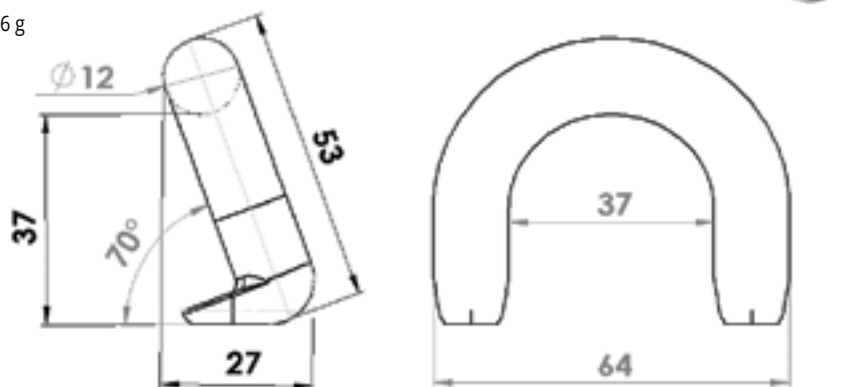

Model No BCP14506 Lashing Ring

SWL: 1.5 tonnes*

Supplied in: Self colour, zinc or galvanised

Use: Standard forged steel lashing ring for use with Bloxwich tab, bridge or bolt on cleats (where available)

Weight: 150 g

Cleats:

Tab BCP14505
Tab BCP14307-C
Bridge BCP14480C
Bridge BCP14489C
Bolt-on BCP14307-C/G

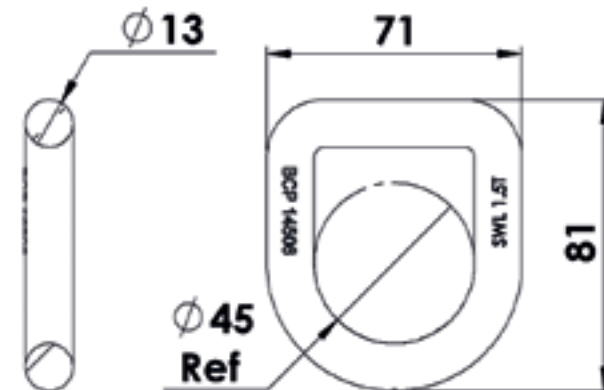

Model No BCP14307/R Lashing Ring

SWL: 1.5 tonnes*

Supplied in: Self colour, zinc or galvanised

Use: Standard forged steel lashing ring for use with Bloxwich tab, bridge or bolt on cleats (where available)

Weight: 150 g

Cleats:

Tab BCP14505
Tab BCP14996
Bridge BCP14489C
Bridge BCP14480C
Bridge BCP15074
Bolt-on BCP14307-C/G

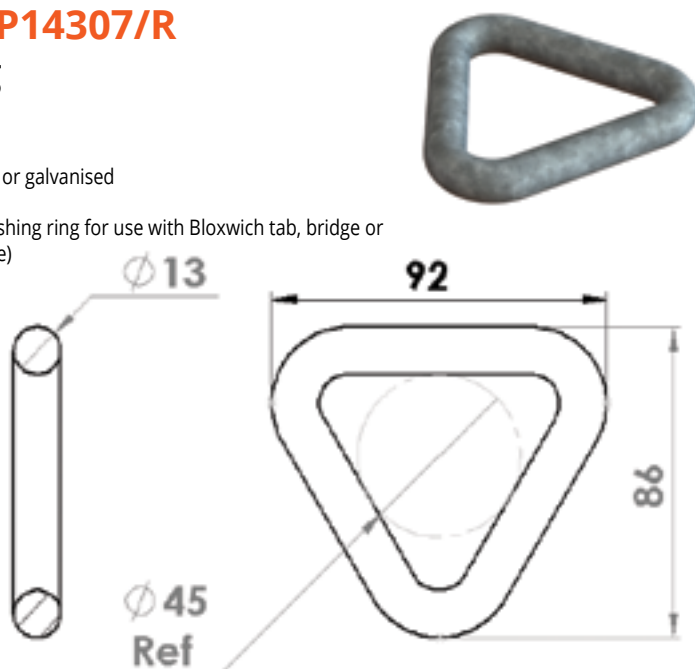

Model No BCP14480R Lashing Ring

SWL: 2.5 tonnes*

Supplied in: Self colour, zinc or galvanised

Use: Standard forged steel lashing ring for use with Bloxwich tab, bridge or bolt on cleats (where available)

Weight: 300 g

Cleats:

Tab BCP14996
Bridge BCP14480C
Bolt On BCP14480C-G
Bolt-on BCP15050-C

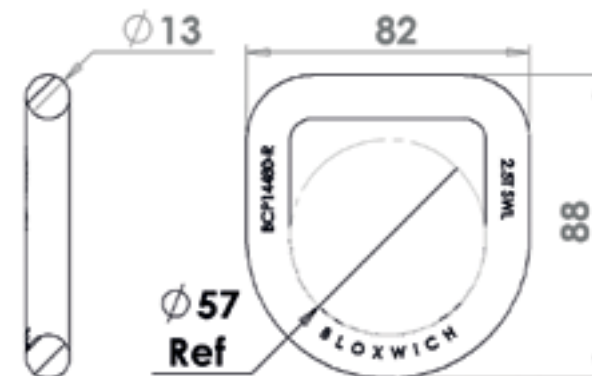

Model No BCP13663 Lashing Ring

SWL: 5 tonnes*

Supplied in: Self colour, zinc or galvanised

Use: Standard forged steel lashing ring for use with Bloxwich tab, bridge or bolt on cleats (where available)

Weight: 1 kg

Cleats:

Tab BCP13662
Bridge BCP14482C
Bolt On BCP13947

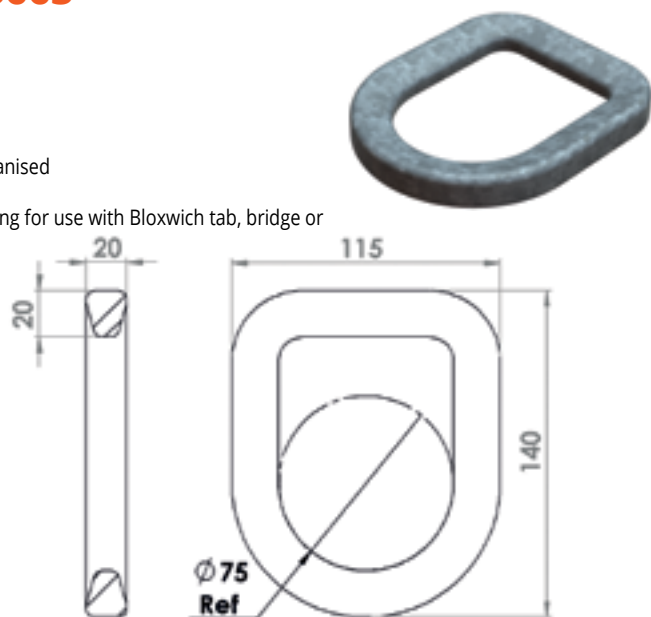

Model No BCP14482R Lashing Ring

SWL: 12 tonnes*

Supplied in: Self colour, zinc or galvanised

Use: Standard forged steel lashing ring for use with Bloxwich tab, bridge or bolt on cleats (where available)

Weight: 770 g

Cleats:

Tab BCP13662
Bridge BCP14482C
Bolt On BCP13947

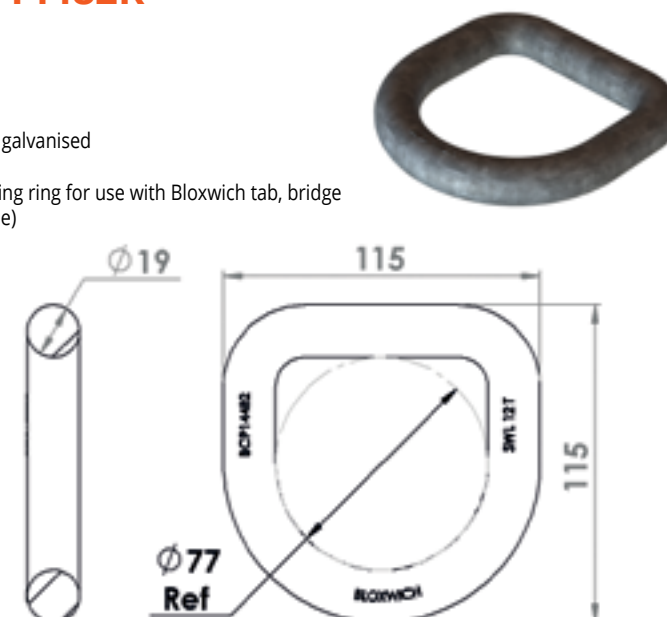

Model No BCP14481R Lashing Ring

SWL: 8.0 tonnes*

Supplied in: Self colour, zinc or galvanised

Use: Standard forged steel lashing ring for use with Bloxwich tab, bridge or bolt on cleats (where available)

Weight: 550 g

Cleats:

Tab BCP13662
Bridge BCP14482C
Bolt On BCP13947

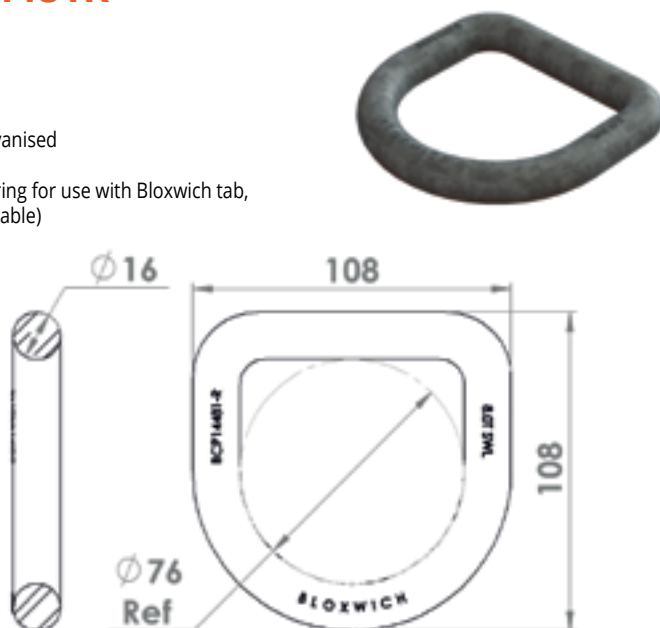

Model No BCP13916R Lashing Ring

SWL: 12 tonnes*

Supplied in: Self colour, zinc or galvanised

Use: Standard forged steel lashing ring for use with Bloxwich tab, bridge or bolt on cleats (where available)

Weight: 1 kg

Cleats:

Tab BCP13662
Bridge BCP14482C
Bolt On BCP13947

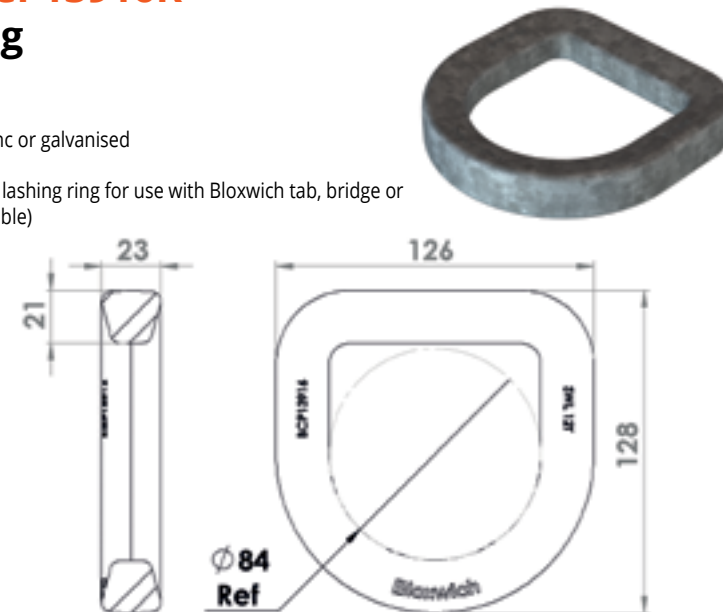

Model No BCP14153 Ferry Lashing Ring

SWL: 12 tonnes*

Supplied in: Self colour, zinc or galvanised

Use: Standard forged steel lashing ring for use with Bloxwich tab, bridge or bolt on cleats (where available). Provides chassis anchorage points for deck lashings. Conforms to EN29367 (ISO9367) 'lashing and securing' arrangements on road vehicles for sea transportation on Ro-Ro ships.

Weight: 2.06 kg

Cleats: Tab BCP14243B
Bridge BCP14154
Bolt On BCP14243

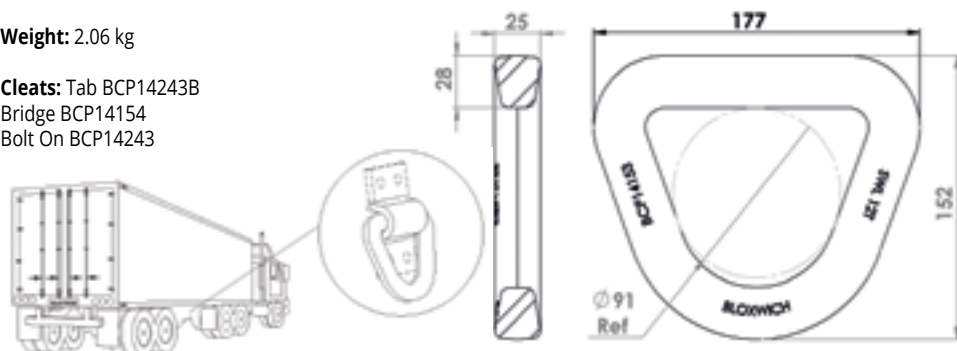

Model No BCP14483-R Lashing Ring

SWL: 20 tonnes*

Supplied in: Self colour, zinc or galvanised

Use: Standard forged steel lashing ring for use with Bloxwich tab, bridge or bolt on cleats (where available)

Weight: 1.7 kg

Cleats:

Tab N/A
Bridge BCP14483-C
Bolt On N/A

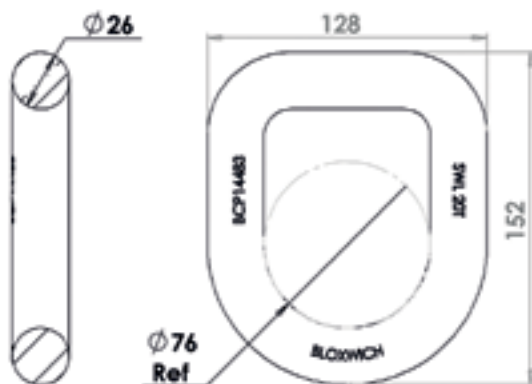

Cleat Summary Tab Cleats

Supplied in: Mild steel self colour as standard, BCP14514-G/1 is galvanised

Use: Weld on tab cleats suitable for use with Bloxwich range of lashing rings

Weight: See table

Other sizes, grades and stainless steel available on request

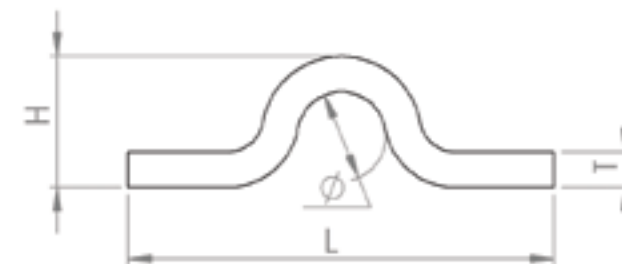

| Model | L | W | H | T | Ø | Use with Ring | Weight |
|--------------|-----|-----|----|----|----|----------------------------------|--------|
| BCP13662 | 120 | 50 | 37 | 10 | 25 | BCP13663 BCP14481 BCP14482 | 570 g |
| BCP14243B | 160 | 100 | 45 | 12 | 33 | BCP14153 | 1.7 kg |
| BCP14307-C | 90 | 38 | 20 | 5 | 24 | BCP14307 BCP14506 | 150 g |
| BCP14505 | 100 | 25 | 28 | 8 | 20 | 22885 BCP14506 BCP14307 | 170 g |
| BCP14514 | 51 | 30 | 14 | 3 | 9 | BCP14513 BCP14414 | 45 g |
| BCP14514-G/1 | 51 | 30 | 14 | 3 | 9 | BCP14513 BCP14414 | 45 g |
| BCP14996 | 100 | 40 | 28 | 8 | 20 | BCP14307 BCP14480 BCP14506 | 295 g |

Cleat Summary Bridge Cleats

Supplied in: Mild steel self colour as standard

Use: Weld on bridge cleats suitable for use with Bloxwich range of lashing rings

Weight: See table

Other sizes, grades and stainless steel available on request



| Model | L | W | H | T | Ø | Λ° | Use with Ring | Weight |
|-----------|----|-----|----|----|----|----|----------------------------------|--------|
| BCP14154 | 84 | 100 | 44 | 12 | 32 | 74 | BCP14153 | 1 kg |
| BCP14480C | 33 | 40 | 25 | 8 | 16 | 17 | BCP14307 BCP14480 BCP14506 | 120 g |
| BCP14482C | 49 | 64 | 34 | 10 | 25 | 21 | BCP13663 BCP14481 BCP14482 | 382 g |
| BCP14483C | 76 | 65 | 53 | 13 | 40 | 25 | BCP13916 BCP14483 | 830 g |
| BCP14489C | 47 | 25 | 28 | 8 | 20 | 55 | 22885 BCP14307 BCP14506 | 100 g |
| BCP14514M | 16 | 20 | 13 | 3 | 9 | 10 | BCP14513 | 15 g |
| BCP15074 | 57 | 40 | 25 | 5 | 10 | 98 | BCP14307 | 106 g |

Cleat Summary Bolt on Cleats

Supplied in: Mild steel self colour, zinc plated, galvanised or powder coated as standard

Use: Bolt-on cleats suitable for use with Bloxwich range of lashing rings

Weight: See table

Other sizes, grades and stainless steel available on request

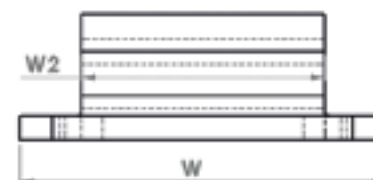
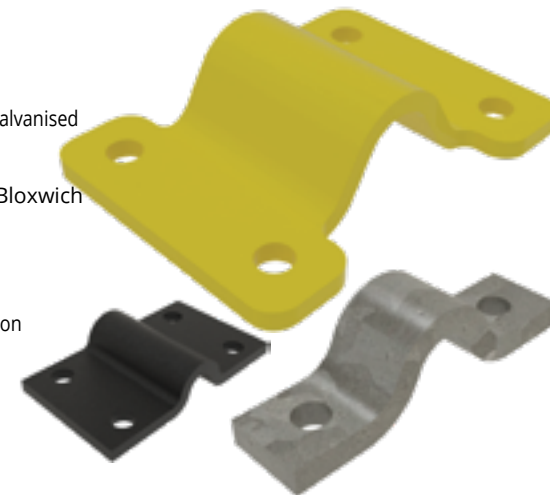

| Model | L | W | W2 | H | T | Ø | Qty & Ø | Use with Ring | Weight |
|--------------|-----|-----|-----|----|----|----|------------|---|--------|
| BCP13947 | 120 | 90 | 60 | 31 | 6 | 25 | 4 at Ø10.5 | BCP13663 BCP13916 BCP14481 BCP14482R | 460 g |
| BCP14243 | 160 | 100 | N/A | 45 | 12 | 33 | 4 at Ø17 | BCP14153 | 1.7 kg |
| BCP14307-C/G | 90 | 38 | N/A | 20 | 5 | 24 | 2 at Ø10.2 | BCP14307/R BCP14506 | 150 g |
| BCP14505/1 | 100 | 25 | N/A | 28 | 8 | 20 | 2 at Ø10.5 | BCP14307/R 22885 | 170 g |
| BCP14514-G | 51 | 30 | N/A | 14 | 3 | 9 | 4 at Ø5.5 | BCP14513 BC(S)P15034 | 43 g |
| BCP14514-GD | 51 | 30 | N/A | 14 | 3 | 9 | 2 at Ø8.2 | BCP14513 BCSP15034R | 43 g |
| BCP15050-C | 90 | 50 | N/A | 20 | 5 | 24 | 2 at Ø10.2 | BCP14480 | 185 g |
| BCP17028 | 51 | 30 | N/A | 10 | 3 | 7 | 4 at Ø5.1 | BCSP15034R | 80 g |

Model No BCP14997 Pressed Lashing Ring Housing

SWL: As per ring used 1.5-2.5 tonnes*

Supplied in: Mild steel self colour

Use: With BCP14506, BCP14307 or BCP14480R lashing rings and bridge cleats. Box only (rings supplied separately). Provides sub floor lashing ring boxing - not to be used for lashing ring attachment. No stiffener required.

Weight: 750 g

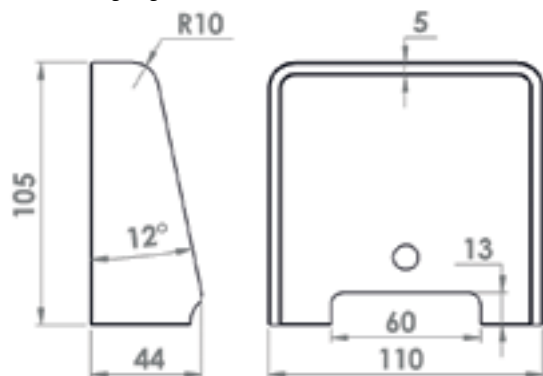

Model No BCP16007 Pressed Lashing Ring Housing

SWL: As per ring used *

Supplied in: Mild steel self colour

Use: Housing only (ring and cleat supplied separately), assemblies available upon request please contact us for further details. Provides a snagging free recessed housing for fitting lashing rings into 100 x 50 x 5 RHS. Other sizes available on request.

Weight: 780 g

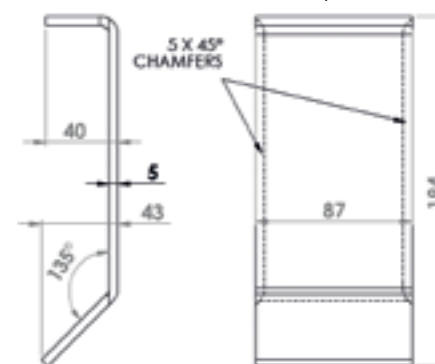

Model No BCP14998 Pressed Lashing Ring Housing

SWL: As per ring used 8-12 tonnes*

Supplied in: Mild steel self colour

Use: With BCP14481 and BCP14482 lashing ring and cleats. Box only (ring supplied separately). Provides sub floor lashing ring boxing - not to be used for lashing ring attachment. No stiffener required.

Weight: 1.2 kg

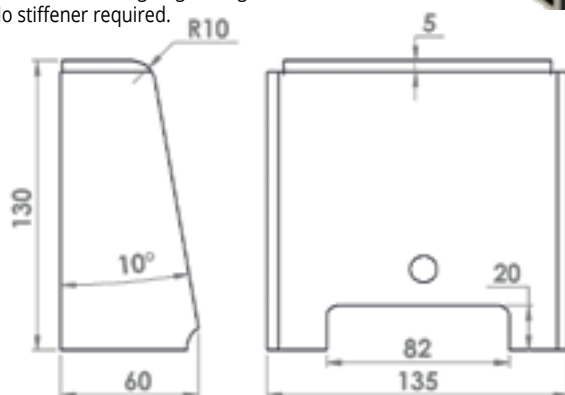

Model No BCP16005 Pressed Rope Hook Housing

SWL: 250kg*

Supplied in: Mild steel self colour

Use: Housing only (rope hook BCP 14517 supplied separately). Provides a snagging free recess for fitting tarpaulin or net rope hooks on the outside of offshore CCU's

Weight: 574 g

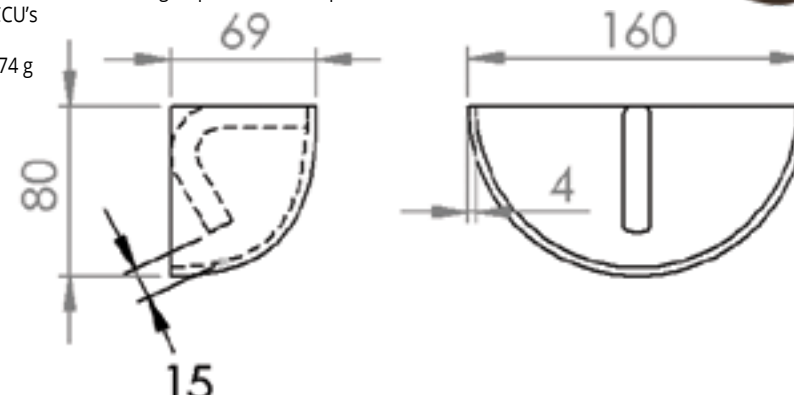

Model No BCP15071 Model No BCSP15071* Net Ring Housing

SWL: As per lashing ring*

Supplied in: Mild Steel self colour, zinc plated, galvanised or 304SS

Use: Housing only (lashing rings and cleats supplied separately). Provides a recessed fitting for several lashing rings. Fixing holes shown are examples and parts are supplied undrilled

Use with: See BCP15071/1 to 7 as examples, Other finishes and versions available on request

Weight: 240 g



Model No BCP (Mild Steel) Pressed Housings

SWL: As per ring used *

Supplied in: 3mm mild steel self colour

Use: Commonly used to form part of the BCP14995 & BCP15058-1 tag line boxes or recessed lashing ring, BCP15059 single & BCP15061 double lashing ring and pan assemblies but ultimately they can be used to recess anything into walls or floors.

Housing only (rings and cleats etc supplied separately).

Weight: See table



Bloxwich operate a Four Day Work Week.

**Contact hours are Monday - Thursday
8.00am - 4.30pm**



| Part No | L | Cutout L | W | Cutout W | H | Weight |
|----------|-----|----------|-----|----------|----|--------|
| BCP15104 | 170 | 146 | 110 | 86 | 39 | 700 g |
| BCP15057 | 164 | 140 | 170 | 146 | 35 | 950 g |
| BCP15060 | 229 | 204 | 170 | 146 | 35 | 1.3 kg |

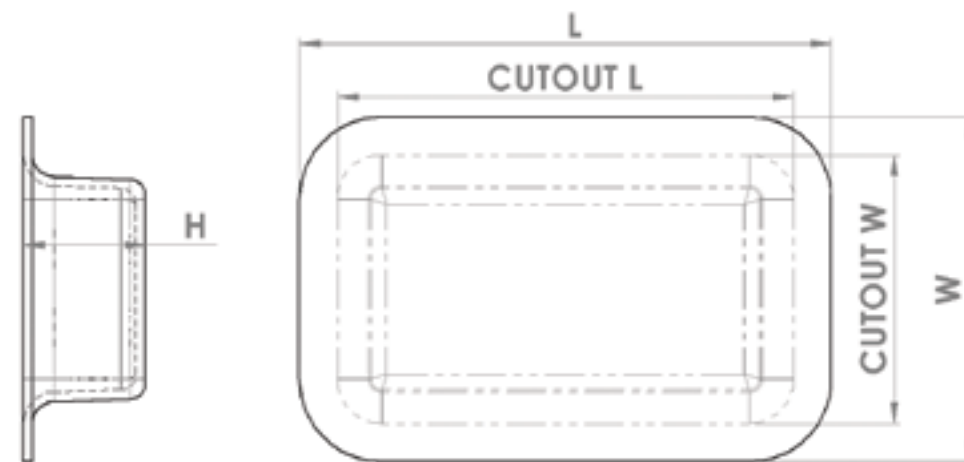

Model No BCSP16004 Tarpaulin/Net Rope Hook

SWL: 125 kg*

Supplied in: Stainless Steel

Use: Provides a corrosion resistant non snagging attachment point for tarpaulins and nets.

Designed to fit commonly used horizontal sheet corrugation. Easily fitted to existing units.

Can be bolted or riveted in place, rivets increase access and eliminate snagging on the inside of the unit.

Other sizes available on request.

Weight: 44 g

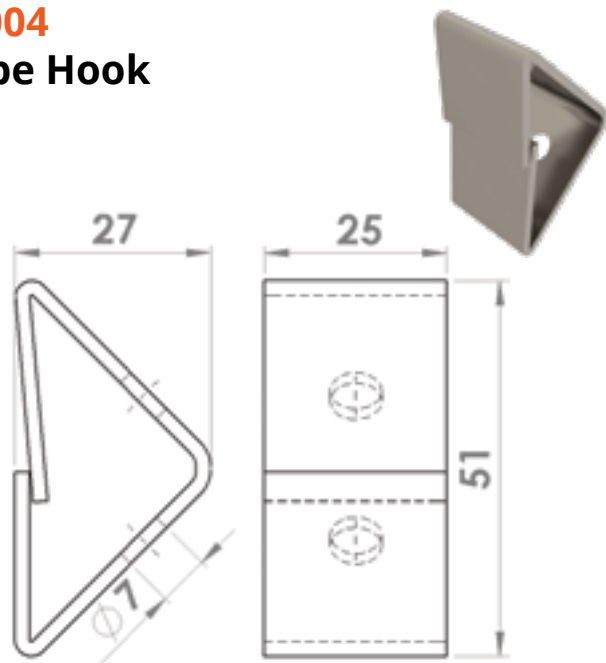

Model No BCP14521 Bolt On Rope Hook Heavy Duty

SWL: 250kg*

Supplied in: Mild steel zinc plated

Use: General purpose bolt on rope hook for securing tarpaulins or nets over cargo on trailers etc

Weight: 75 g

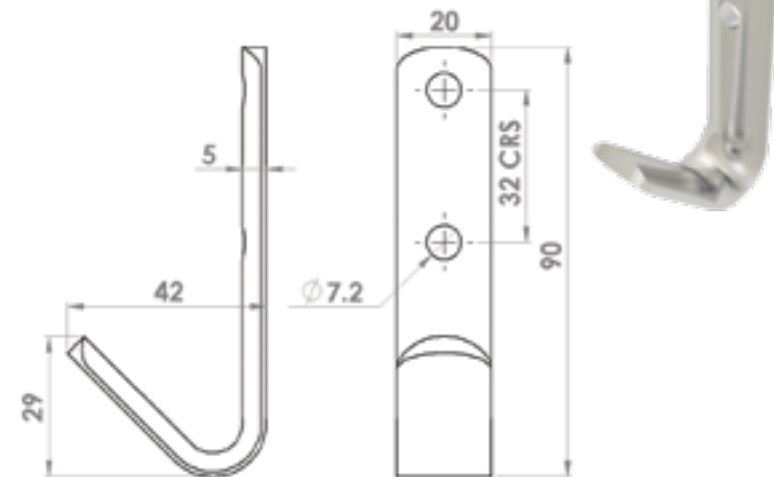

Model No BCP14520 Bolt On Rope Hook Light Duty

SWL: 125kg*

Supplied in: Mild steel, zinc plated

Use: General purpose bolt on rope hook for securing tarpaulins or nets over cargo on trailers etc

Weight: 15 g

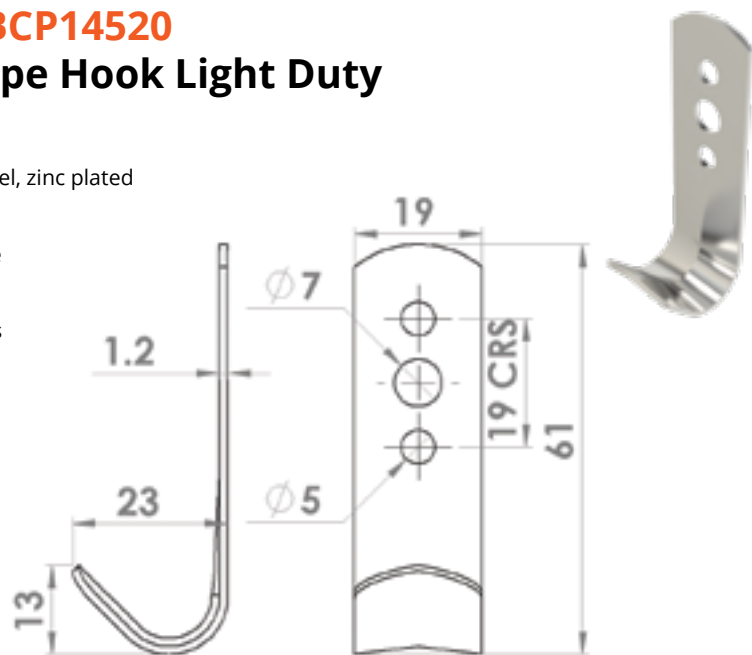

Model No BCP14414M Formed Rope Hook

SWL: 250kg*

Supplied in: Mild steel self colour

Use: Weld on rope hook

Weight: 77 g

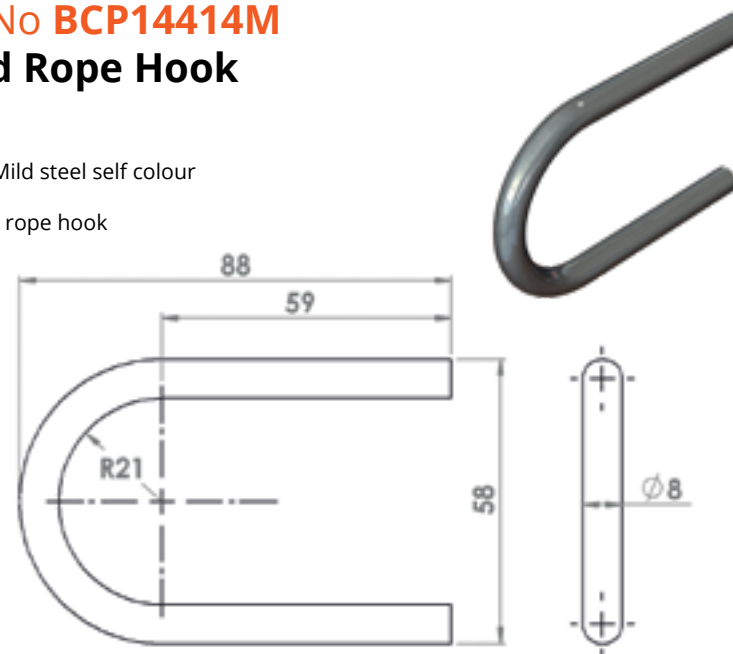

Model No BCP14516 Rope Hook 60°

SWL: 250kg*

Supplied in: Mild steel self colour or zinc plated

Use: General purpose weld on rope hook

Weight: 130 g

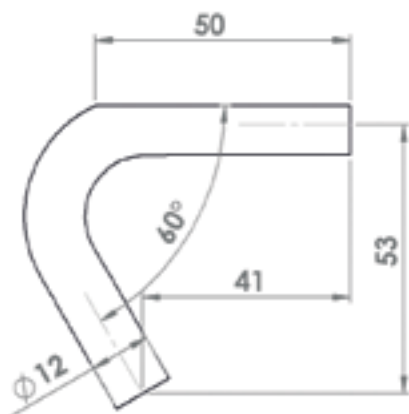

Model No BCP17033 Bolt on Hanging Hook°

SWL: 250kg*

Supplied in: Mild steel, self colour

Use: General purpose weld on rope hook

Weight:
130 g

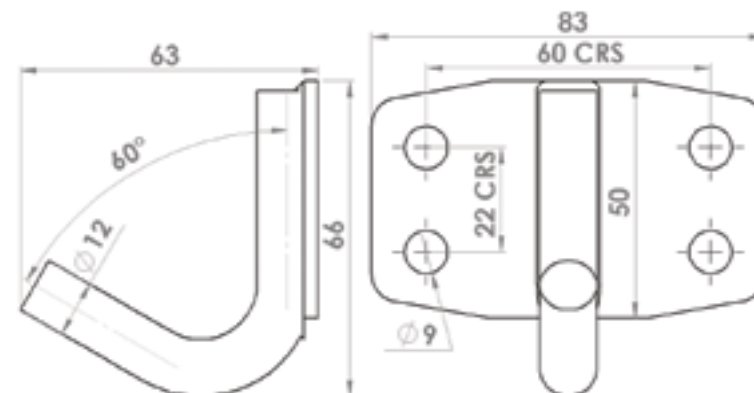

Model No BCP24017 Heavy Duty Weld On Rope Hook

SWL: 500kg*

Supplied in: Mild steel self colour

Use: General purpose heavy duty weld on rope hook

Weight: 200 g

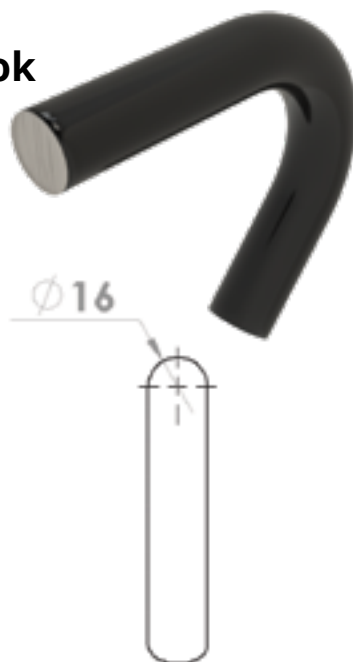
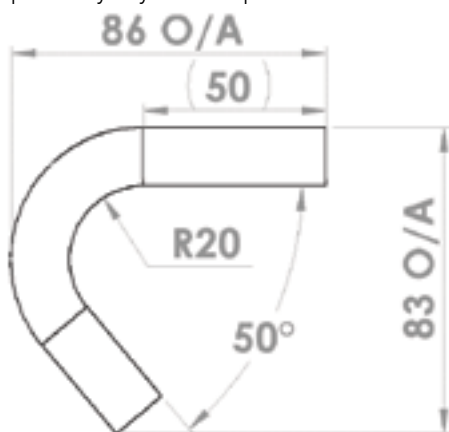

Model No BCP1009 Angled Rope Hook

SWL: 250kg*

Supplied in: Mild steel self colour

Use: General purpose weld on rope hook

Weight: 145 g



Model No BCP1010

Square Rope Hook/Handle/Staple

SWL: 250kg*

Supplied in: Mild steel self colour

Use: General purpose weld on rope hook/handle, can also be used as locking bar fastener (staple)

Weight: 230 g

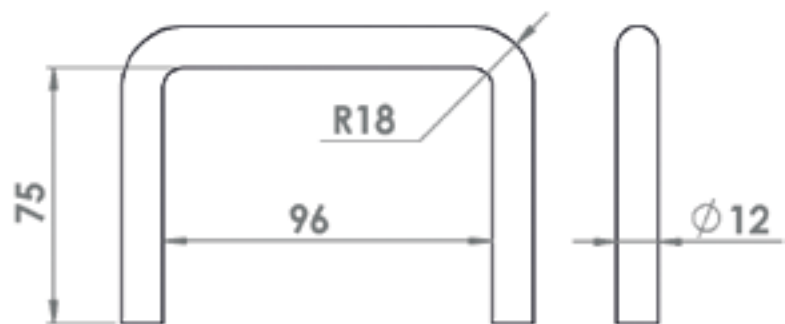

Model No BCP1010-1

Square Rope Hook/Handle/Staple

SWL: 250kg*

Supplied in: Mild steel self colour

Use: General purpose bolt-on rope hook/handle

Weight: 230 g

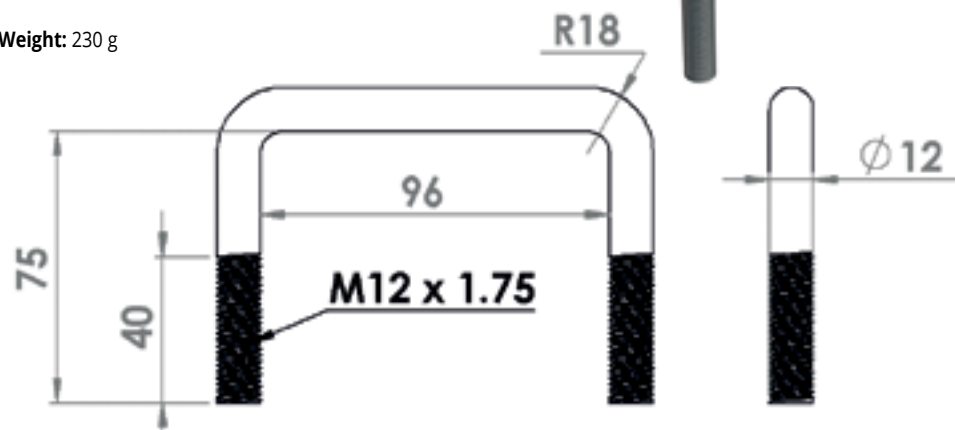

Model No BCP22100 (Mild Steel)

50mm 5000kg Ratchet Strap J-Hooks 10m

Supplied in: Mild steel zinc plated ratchet and J hooks with orange 50mm polyester webbing

Use: General purpose 50mm webbing strap with ratchet that can be used in any kind of application.

Strap consists of 2 parts, one fitted with a 811 basic ratchet and 1006 J-hook and the other with just a J-hook.

Not to be used for lifting

Other sizes & lengths available upon request please contact us for details

Weight: 2.5kg

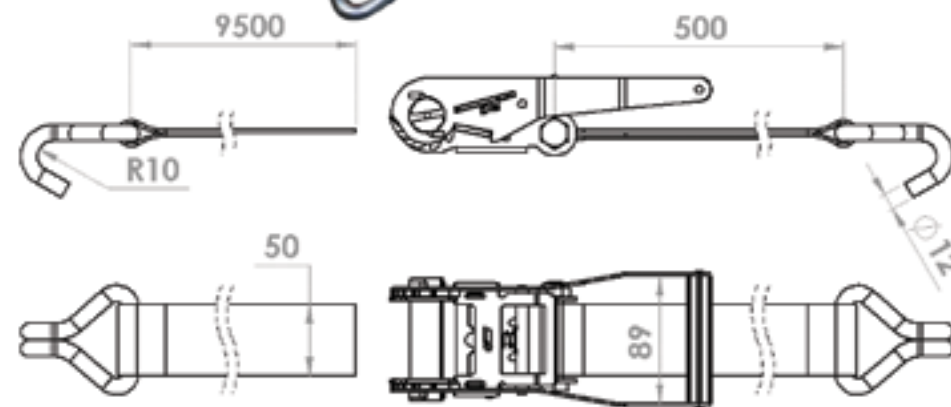

Truck

In this section we offer products commonly used on HGV and LGV including over-centre locks, mudwing stays, king pin locks, steps and roller buffers but some products listed in other sections may also be used on trucks and trailers e.g. twistlocks, paddle catches and handles etc.

We will be pleased to give detailed advice, but the following points should be considered:

- Mudwing stays are all made from $\varnothing 34$ mm tube but can be supplied straight or cranked and with M16 & M14 stud or 3 x M10 spigot fixings.
- King pin and anti-hitch locks are primarily used for security purposes but they can also be used for maintenance purposes to lockout trailers and prevent the unauthorised use of them while awaiting repair or test etc
- For more information and dimensions please visit www.bloxwichdoorgear.com

Model No BCP12422

Mud Wing Stay Spigot Fixing-Straight Tube

Supplied in: Self colour (S), zinc plate (Z) or galvanised (G)

$\varnothing 34$ tube length as required

When ordering, add length and finish symbols as suffix to above part no e.g. BCP 12422/800Z gives 800mm overall length finished zinc plate.

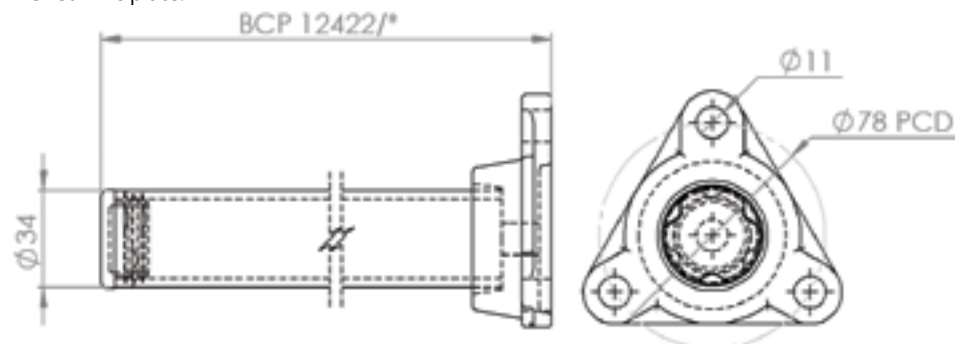

Model No BCP12549

Mud Wing Stay Spigot Fixing-Cranked Tube

Supplied in: Self colour (S), zinc plate (Z) or galvanised (G)

$\varnothing 34$ tube length and crank as required

When ordering, add length and finish symbols as suffix to above part no e.g. BCP 12549/800Z gives 800mm overall length finished zinc plate and please contact us to discuss the crank details.

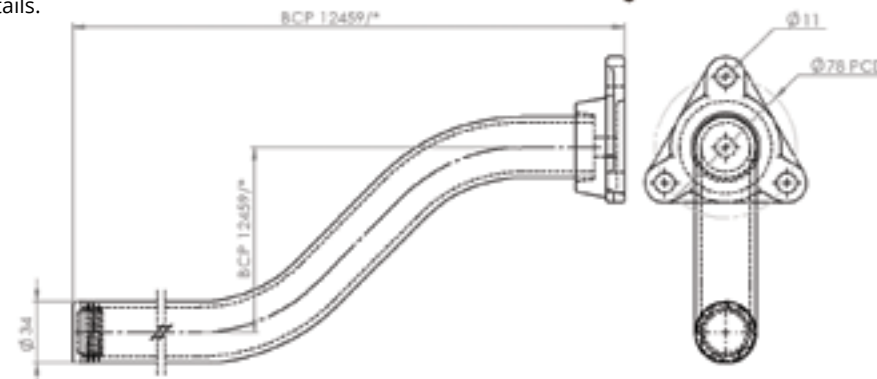

Model No BCP 14178

Mud Wing Stay Stud Fixing-Straight Tube

Supplied in: Self colour (S), zinc plate (Z) or galvanised (G)

$\varnothing 34$ tube length as required

When ordering, add length and finish symbols as suffix to above part no e.g. BCP 14178/800Z gives 800mm overall length finished zinc plate.

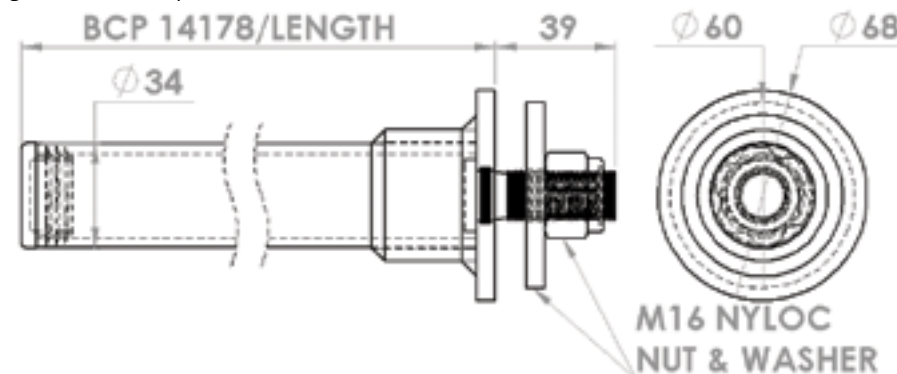

Model No BCP 13910

Mud Wing Stay Stud Fixing-Cranked Tube

Supplied in: Self colour (S), zinc plate (Z) or galvanised (G)

Ø34 tube length and crank as required

When ordering, add length and finish symbols as suffix to above part no e.g. BCP 13910/800Z gives 800mm overall length finished zinc plate and please contact us to discuss the crank details.

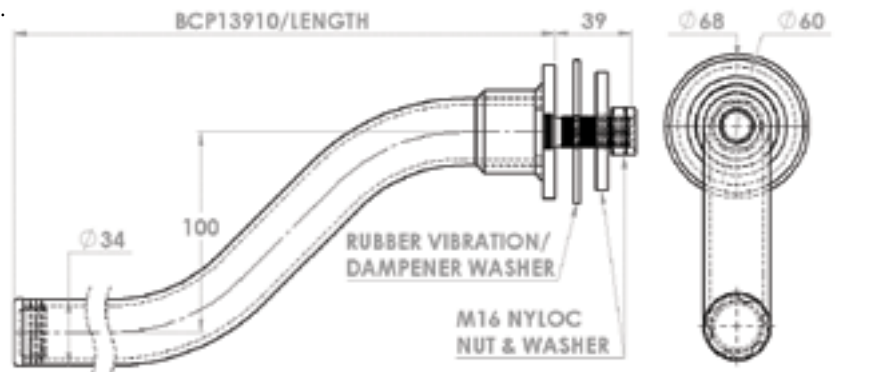

Model No BCP20008

XPf34 Mudguard Fixing Kit

Supplied in: Corrosion resistant black plastic top plate & backing plate with corrosion resistant fasteners

Use: For use with any Ø34 tube mud wing stay.

Suitable for most MDPE & HDPE mudguards (radius > 560mm).

Once fitted the flip-over protective caps provide secondary retention in addition to the nyloc nuts.

Weight: 610 g

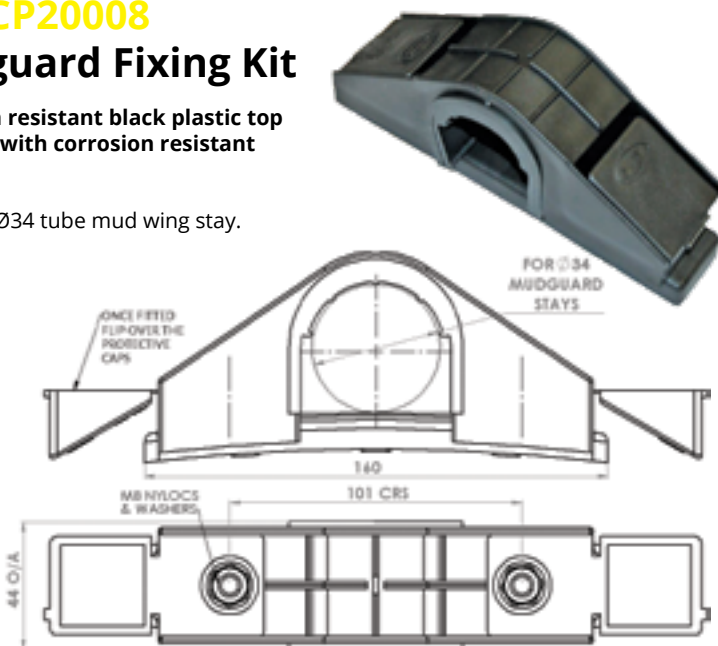

Model No BCP12465

Mudguard Support Bracket

Supplied in: Galvanised

Use: For use with any Ø34 tube mud wing stay and mudguard support back plate

Weight: 550 g

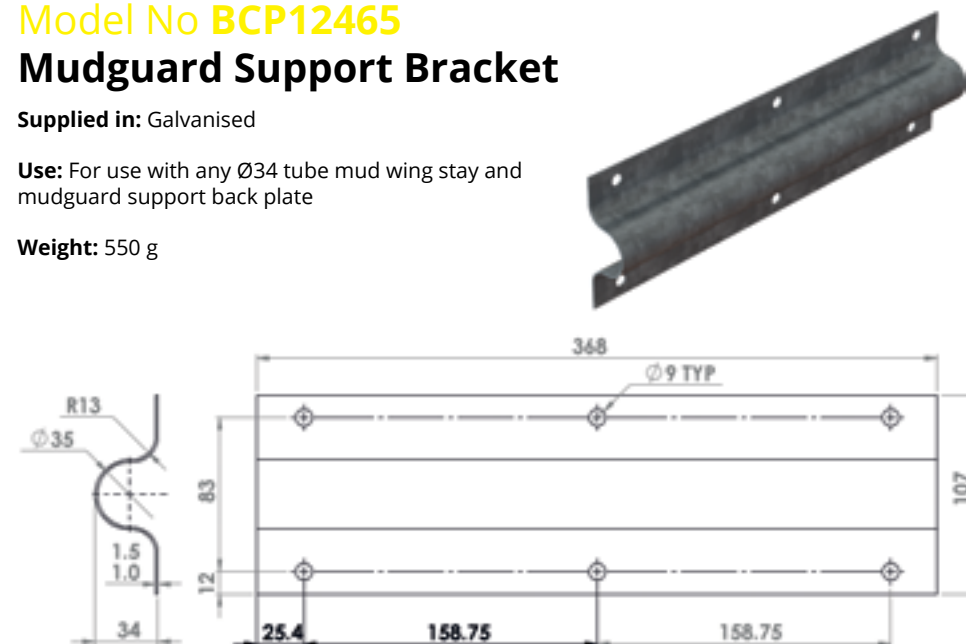

Model No BCP12939

Mudguard Support Back Plate

Supplied in: Galvanised

Use: For use with any Ø34 tube mud wing stay and support bracket

Weight: 400 g

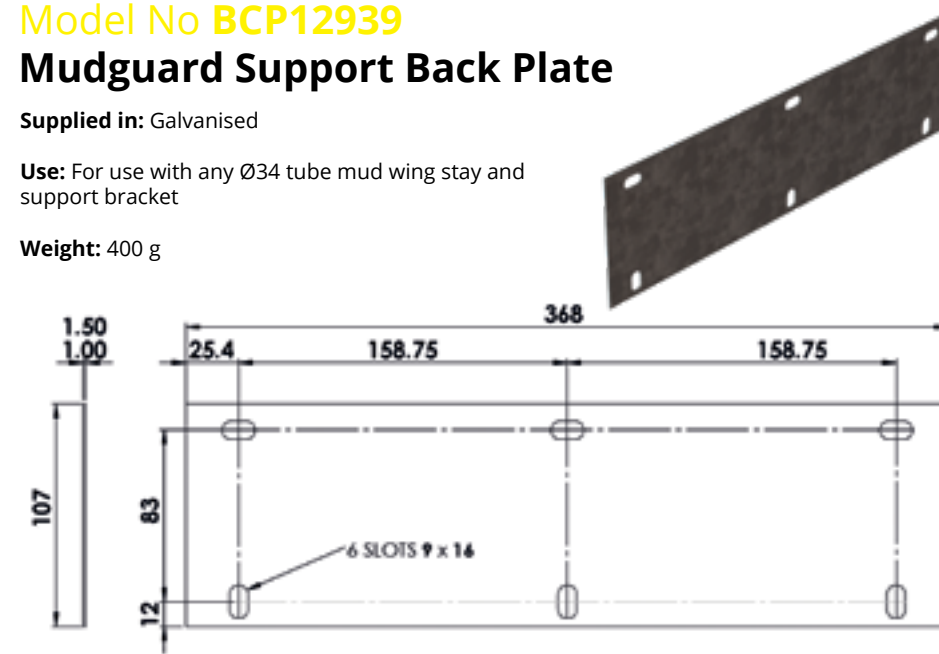

Model No BCP12410

Set Of 10 Black Plastic Ø34mm Tube Plugs

Supplied in: Black LDPE

Use: Suitable for plugging the ends on standard Ø34mm tube mud wing stays and other tubular products

Weight: 50 g

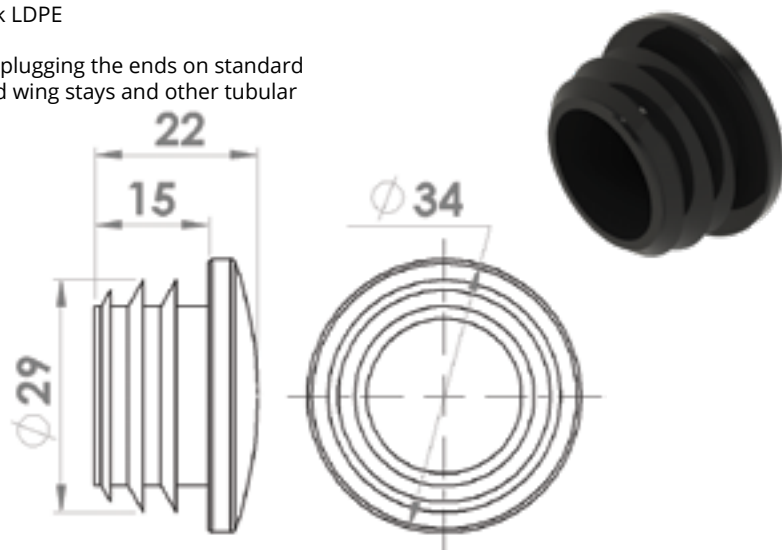

Model No BCP24032E

Mudwing Stay Dia 75 Rubber Washer

Supplied in: 1mm (BCP24032/1E) or 3mm thick EPDM Rubber

Use: To prevent in service' abrasion with chassis surfaces, and reduce vibration. Others sizes available on request

Weight: 4/1

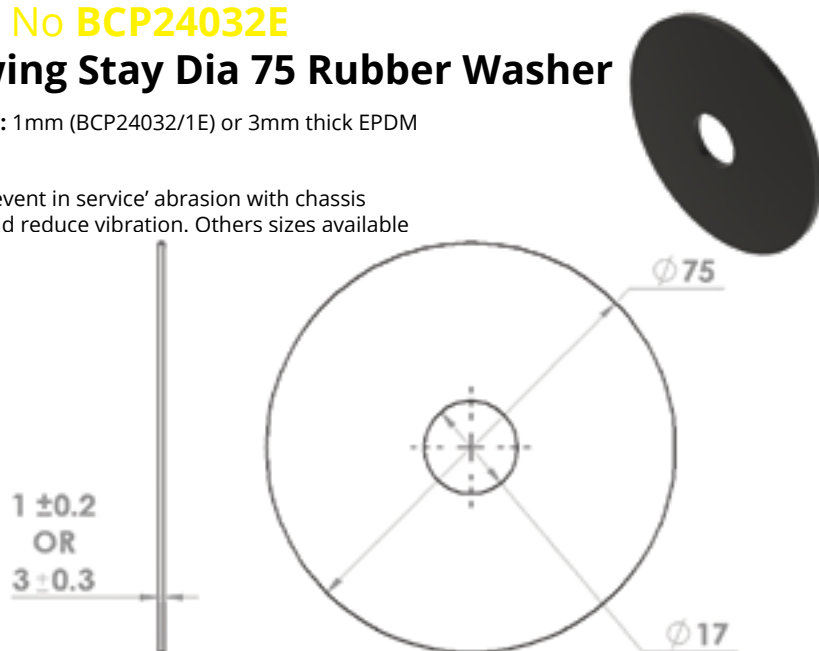

Model No BCP3987/002

Retaining Pin

Supplied in: Mild steel zinc plated pin and chain

Use: Along with BCP3987/003 to secure tailboard lugs etc, 191mm of straight link chain included

Weight: 110 g

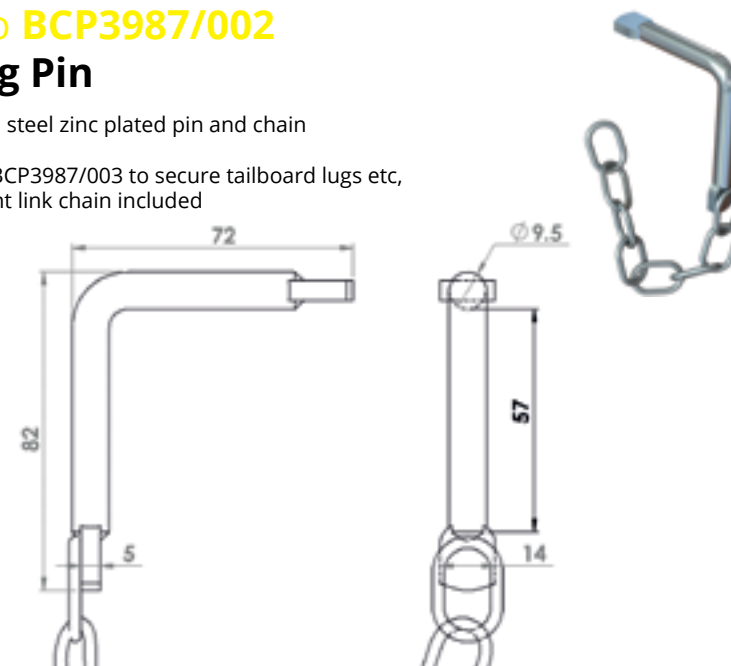

Model No BCP3987/003

Retaining Bracket

Supplied in: Mild steel self colour

Use: Along with BCP3987/002 to secure tailboard lugs etc

Weight: 180 g

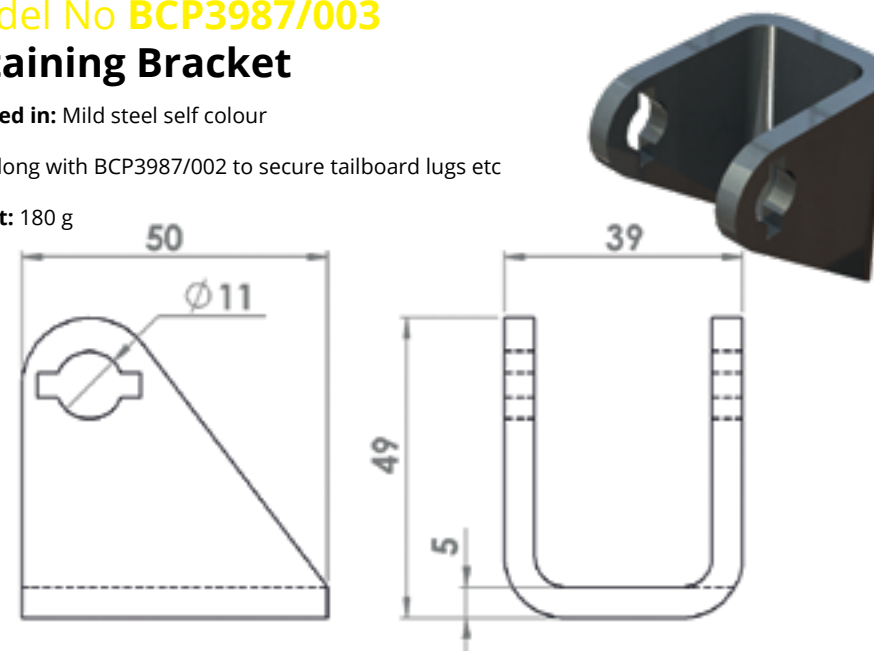

Model No BCP4048/001

Tailboard Lug

Supplied in: Mild steel self colour

Use: Weld on tailboard lug for use with BCP3987/002, 003, 004 or BCP17037 and BCP15063

Weight: 320 g

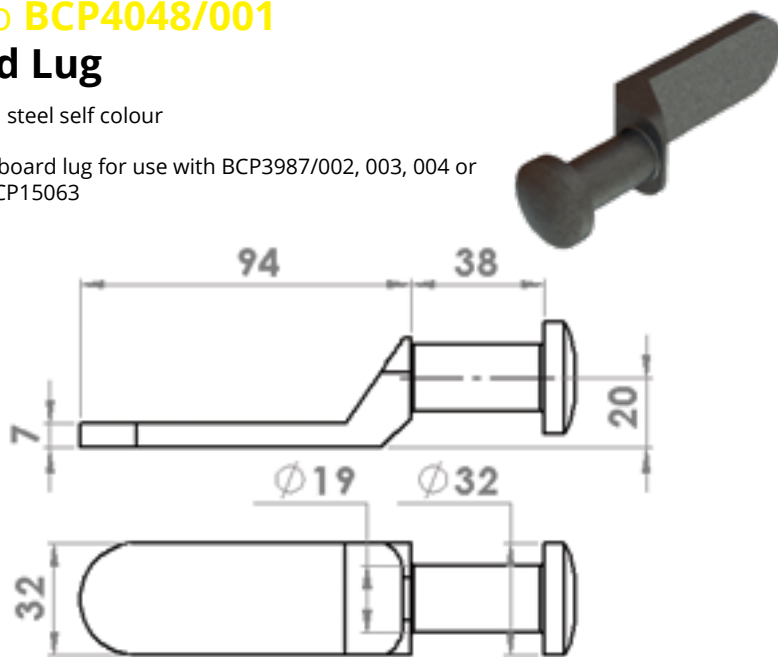

Model No BCP15063

Cotter Pin

Supplied in: Mild steel zinc plated

Use: General purpose pin supplied with Ø32mm ring and 189mm of chain

Weight: 130 g

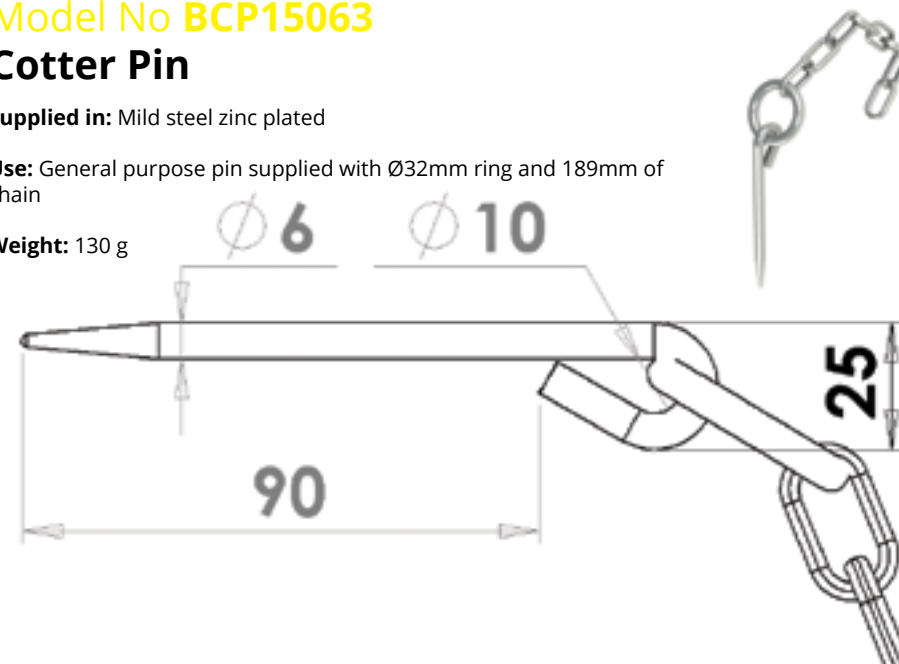

Model No BCP17037

Forklet

Supplied in: Mild steel self colour

Use: Weld on forklet for use with BCP4048/001

Weight: 760 g

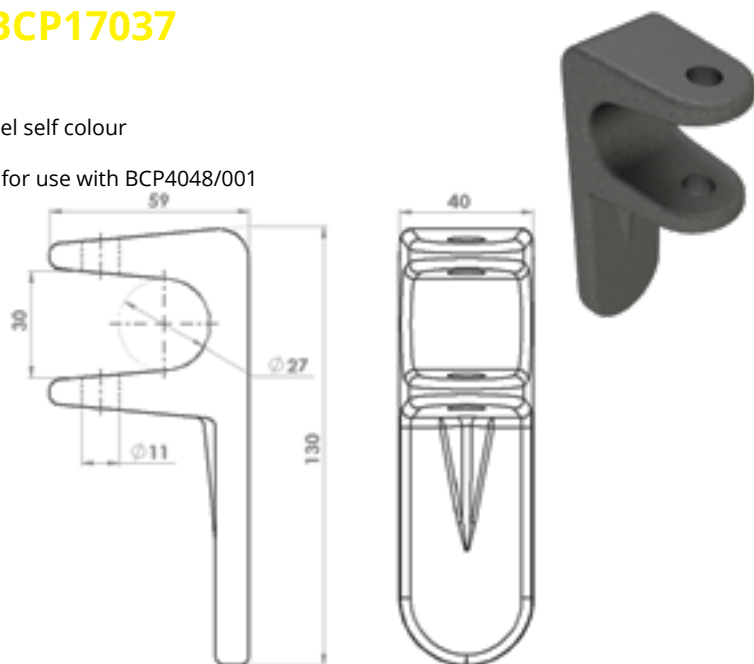

Model No BCP14511

Gudgeon Pin

Supplied in: Mild steel self colour

Use: Along with BCP17022 to secure tailboard lugs etc.

Can also be used with Ø22, Ø27 & Ø34mm tube to make vehicle tubular retention or fall rails, container door stays or telescopic and fixed load poles.

Weight: 220 g

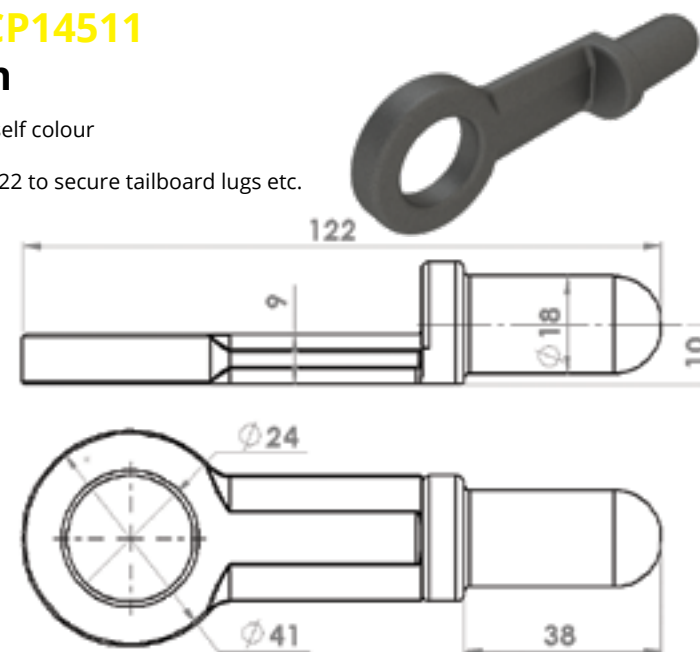

Model No See Table Anti-Luce Fasteners

Supplied in: Mild steel zinc plated

Use: To secure trailer or vehicle drop sides, used with BCP14511 gudgeon pins and eye plates etc

Weight: see table

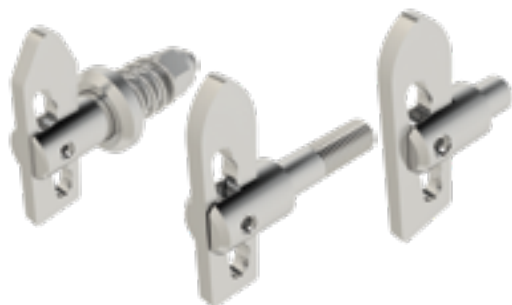

| Part No | Ø A | Ø B/Thread | C | D | E | Weight |
|-------------|-----|------------|------|-----|---------------|--------|
| BCP3274-001 | 12 | 8/weld on | 9.5 | N/A | 6.4 | 30 g |
| BCP15093 | 12 | 8/M8 | 21 | 20 | 6 | 40 g |
| BCP3265-032 | 12 | 8/M8 | 38 | 35 | 6.5 | 48 g |
| BCP3232/001 | 19 | 12/weld on | 12.5 | N/A | 6.4 | 90 g |
| BCP3263-001 | 19 | 12/M12 | 25 | 20 | 6 | 90 g |
| BCP17022 | 19 | 12/M12 | 44 | 25 | 9.5 | 120 g |
| BCP3309-001 | 19 | 12/M12 | 89 | 51 | 14 | 160 g |
| BCP20032 | 19 | 1/2" UNF | 23 | 23 | spring loaded | 192 g |

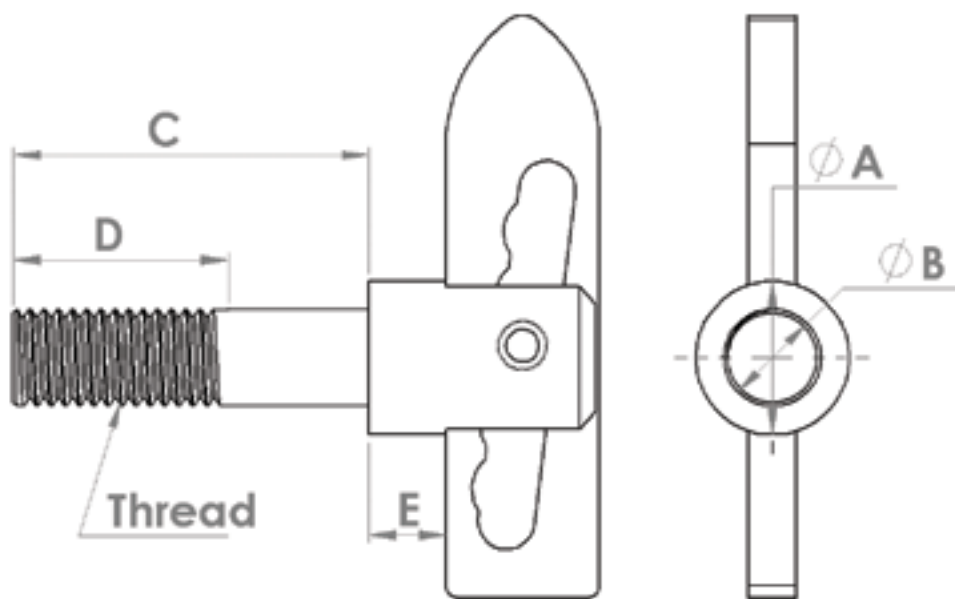

Model No BCP0847/001 Plastic Pull Handle for Vehicles

Supplied in: Black polypropylene

Use: General purpose bolt on handle with hidden fixing holes (hinged clip in covers). Commonly used on trucks, containers, trailers, buses, gensets & horseboxes etc

Weight: 45 g

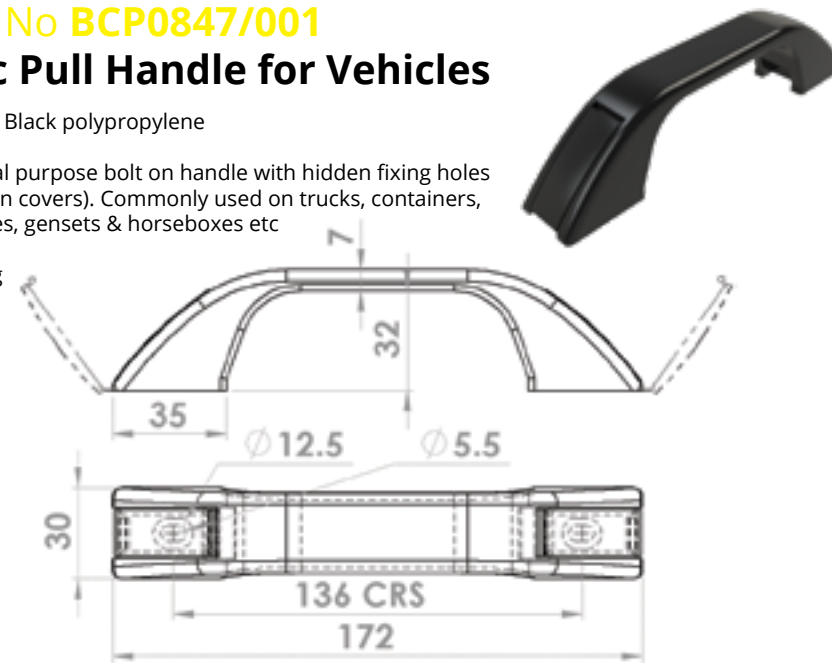

Model No BCP1006 (Weld On) Model No BCP1006B (Bolt-On) Chest Handle

Supplied in: Mild steel galvanised handle and self colour cleat (weld-on) and galvanised handle and cleat (bolt on)

Use: Weld-on or bolt-on chest handle

Weight: 450 g

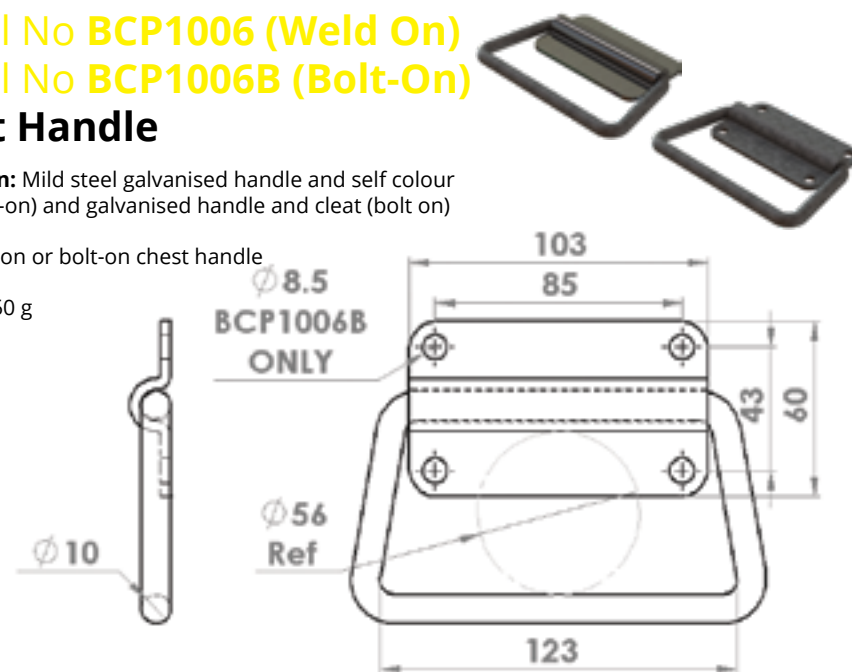

Model No BCSP12270

Grab Handles

Supplied in: Stainless steel, polished

Use: Pressed tubular grab handle for use on commercial vehicles and containers, but with many other applications

Weight: 228 g

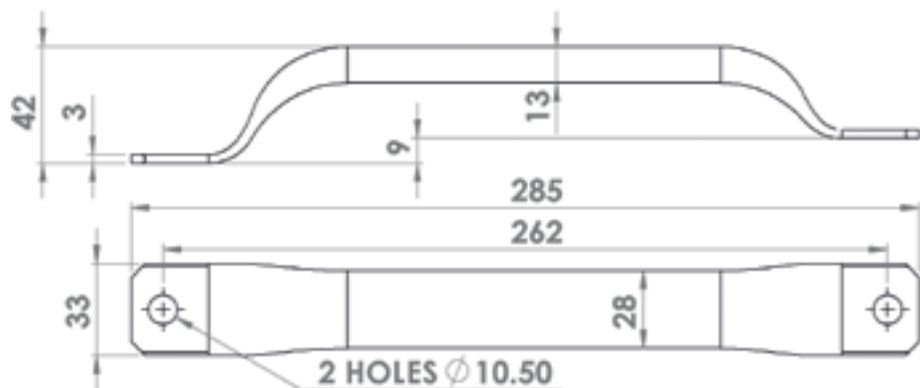

Model No BCP19054

Standard Container Door Handle

Supplied in: Mild steel self colour

Use: General purpose weld on standard container door opening handle. Can be fitted on its own but is usually fully welded against a bumper bar for protection.

Weight: 655 g

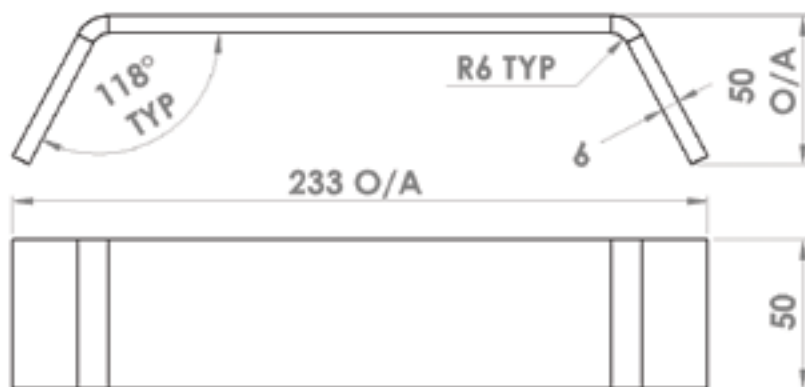

Model No BCP19055 (25mm)

Model No BCP19056 (35mm)

Recessed Container Door Handle

Supplied in: Mild steel self colour

Use: General purpose weld on recessed container door handle. Designed to be welded into RHS 50 X 30 or 60 X 40 bumper bars to provide a recessed handle for assisting with opening and closing container doors.

Other sizes available on request.

Weight: 129/181 g

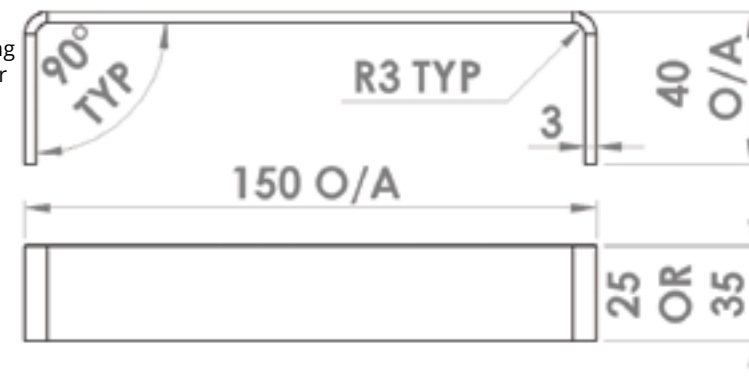

Model No BCP22035 (Mild Steel)

Model No BCSP22035 (Stainless Steel)

Walk-In Heavy Duty Latch Strike

Supplied in: High pressure die-cast zinc body (black powder coated) or satin finish 316 stainless steel

Use: On walk in fridges and freezers, foodservice equipment, industrial enclosures, generators, off-shore equipment and delivery vans etc.

Weight: 500 g

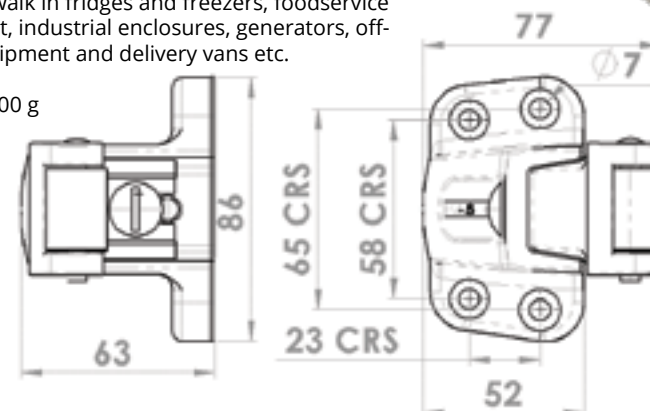

Model No BCP22034 (Mild Steel) Model No BCSP22034 (Stainless Steel)

Walk-In Heavy Duty Latch

Supplied in: High pressure die-cast zinc body (black powder coated) and strike housing, with stainless steel handle or satin finish 316 stainless steel

Use: On walk in fridges and freezers, foodservice equipment, industrial enclosures, generators, offshore equipment and delivery vans etc.

Weight: 2.3 kg

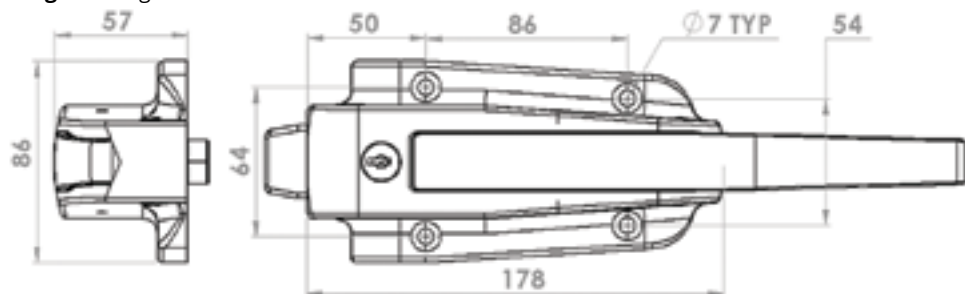

Model No BCSP22036 (Stainless Steel)

Walk-In Inside Safety Release

Supplied in: 316 stainless steel rod and flange, with glow in the dark plastic knob

Use: On walk in fridges and freezers, foodservice equipment, industrial enclosures, generators, off-shore equipment and delivery vans etc.

Weight: 350 g

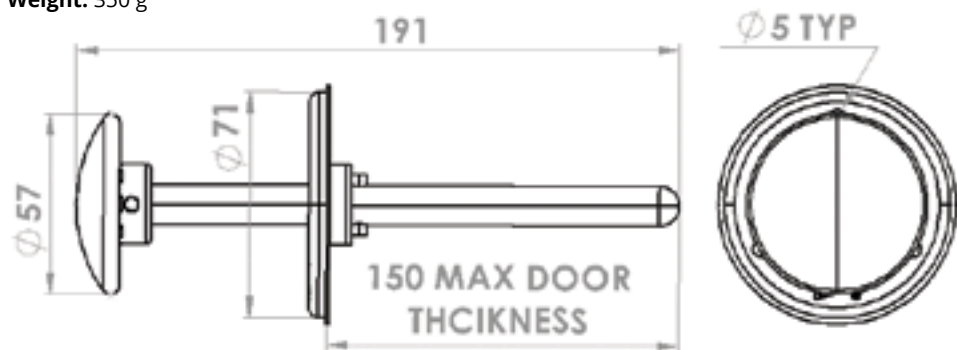

Model No BCP14331

Over-Centre Lock c/w Fixing Lug

Supplied in: Mild steel zinc plated

Use: To secure trailer or vehicle drop sides

Weight: 1.4 kg

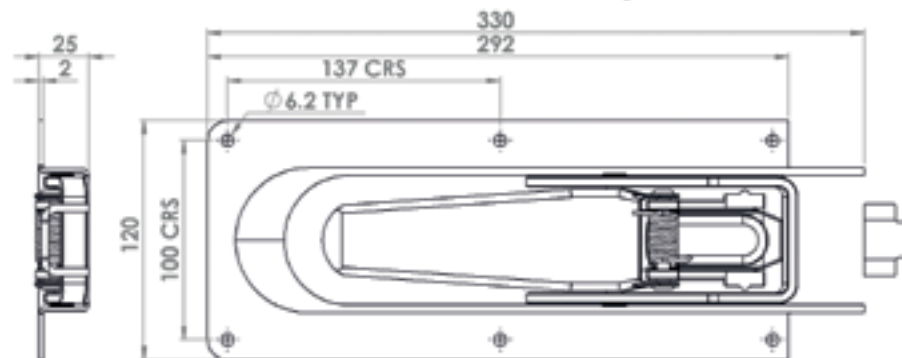

Model No BCP19027

Recessed Over-Centre Lock Catch Plate

Supplied in: Mild steel, self colour

Use: Replacement/spare recessed over-centre lock catch plate.

Weight: 43 g

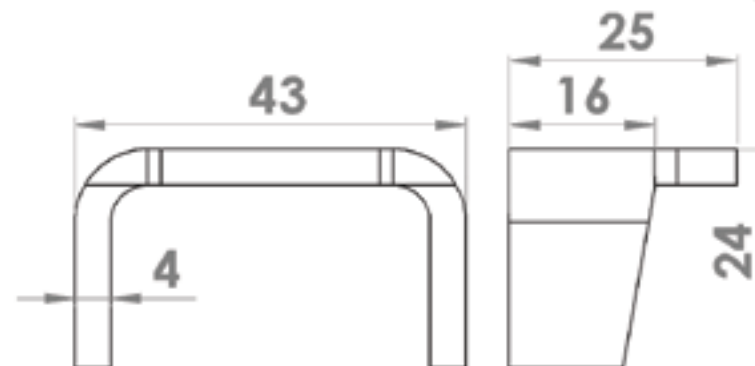

Model No BCSP19028

Recessed Over-centre Lock Catch Plate (Bolt On)

Supplied in: 304 stainless steel

Use: Bolt on replacement/spare recessed over-centre lock catch plate.

Weight: 125 g

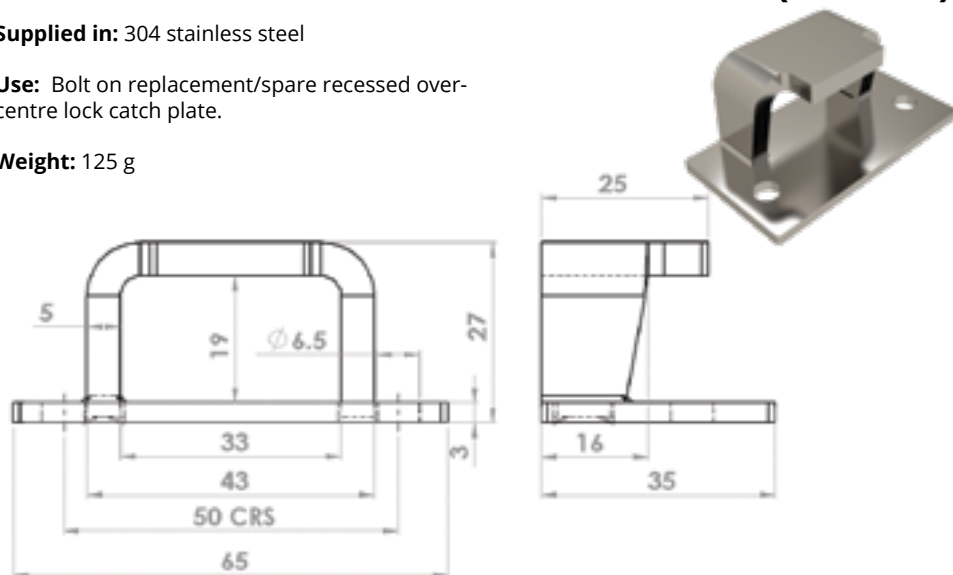

Model No BCSP15135

Recessed Drop T Handle Catch c/w Lock

Supplied in: Polished stainless steel pan and outer items, plated inner items and rubber gasket

Use: General purpose T handle catch for access panels, toolboxes, vehicle compartments, generators, compressors and cabinets etc. Supplied with gasket, M6 mounting studs, nuts and 2 keys.

Adjustable latch height.

Other versions available on request.

Weight: 725 g

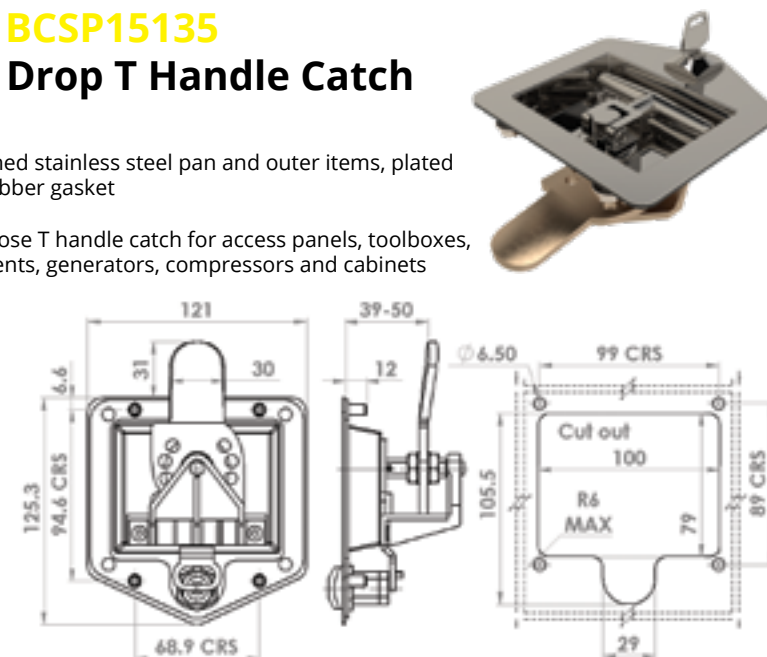

Model No BCSP15135/P

Recessed Drop T Handle Catch c/w Lock & Ø6.5mm Holes

Supplied in: Polished stainless steel pan & outer items, plated inner items and rubber gasket

Use: General purpose T handle catch for access panels, toolboxes, vehicle compartments, generators, compressors and cabinets etc. Supplied with gasket, Ø6.5mm mounting holes and 2 keys.

Adjustable latch height.

Other versions available on request.

Weight: 725 g

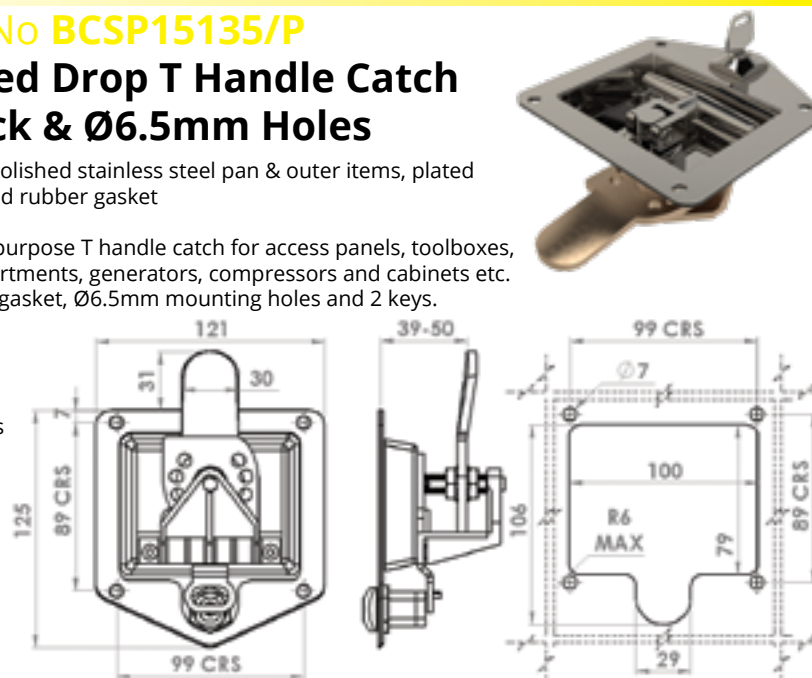

Customer Drawings & CAD Files Available

At Bloxwich we don't just make or sell parts, we can also provide customer drawings & CAD files* for all our products to help customers complete designs and user manuals etc (*letter of confidentiality required first). If this is of interest, please contact us to complete and return a letter of confidentiality and we'll send the required step file(s).

For more information please call +44 (0)1543 435 160 or email sales@bloxwichgroup.com

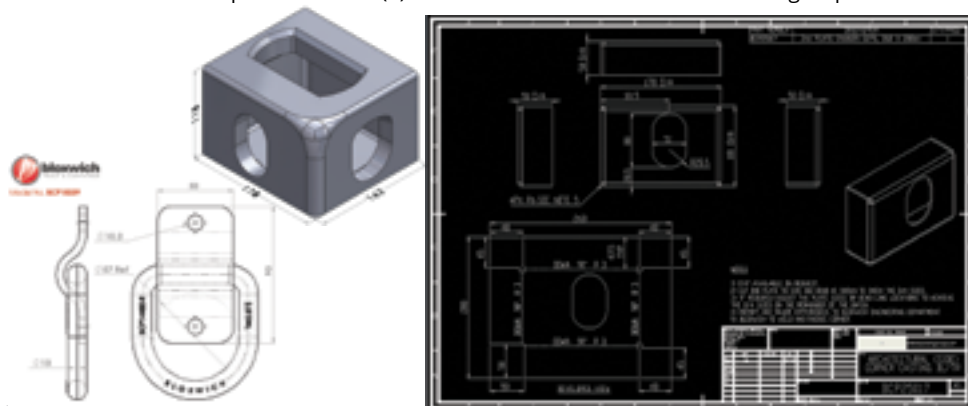

Model No BCSP16003

Recessed Paddle Catch c/w lock

Supplied in: Polished stainless steel pan and outer items, plated inner items and rubber gasket

Use: General purpose paddle catch for access panels and cabinets etc. Supplied with gasket, M6 mounting studs, nuts and 2 keys.

Other versions available on request.

Weight: 575 g

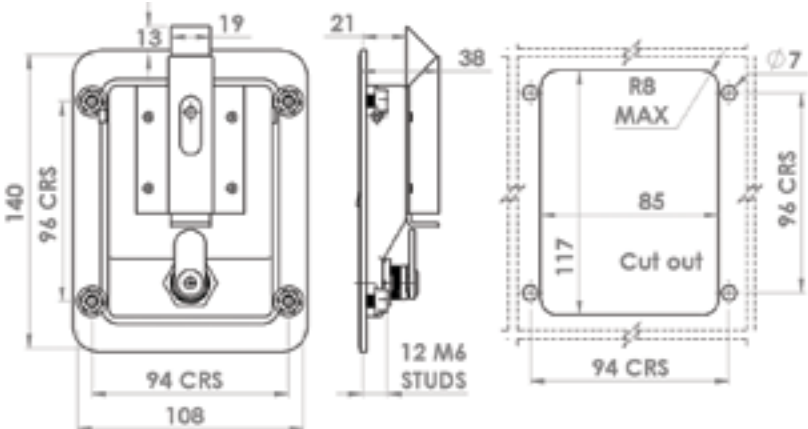
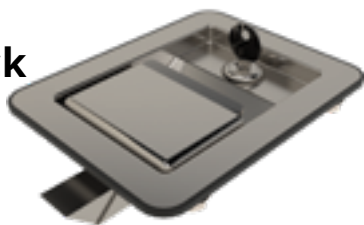

Model No BCSP16003/P

Recessed Paddle Catch c/w lock

Supplied in: Polished stainless steel pan and outer items, plated inner items and rubber gasket

Use: General purpose paddle catch for access panels and cabinets etc. Supplied with gasket, Ø4.8mm mounting holes and 2 keys.

Other versions available on request

Weight: 575 g

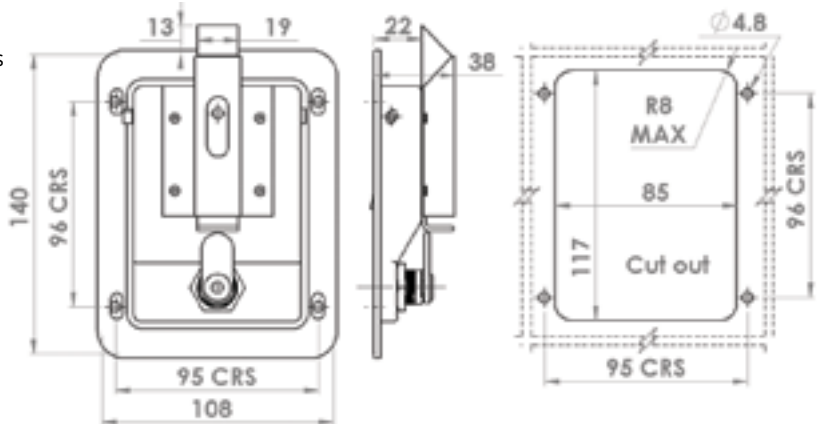

Model No BCP14288

Eccentric Over-Centre Latch

SWL: 2.5 tonnes*

Supplied in: Mild steel self colour

Use: High strength weld on design eccentric over-centre latch and catch. Adjustable from 245 to 270mm. Finger release safety catch on the handle. Commonly used on tippers & car trailers but other applications include lids, doors & hatches etc on containers

Weight: 1 kg

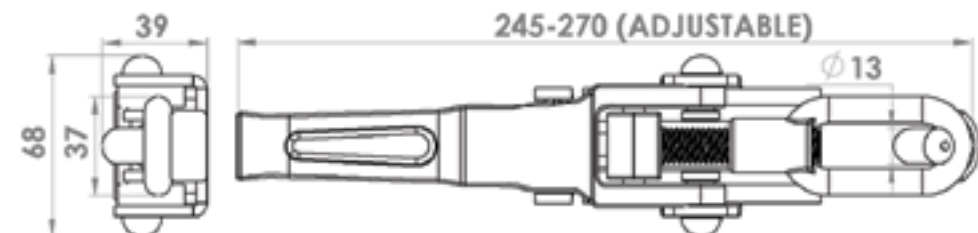

Model No BCP14288/1

Eccentric Over-Centre Latch & Catch Bolt-On

SWL: 2.5 tonnes*

Supplied in: Mild steel galvanised

Use: High strength bolt-on design eccentric over-centre latch and catch. Adjustable from 245 to 270mm. Finger release safety catch on the handle. Commonly used on tippers & car trailers but other applications include lids, doors & hatches etc on containers

Weight: 1.4 kg

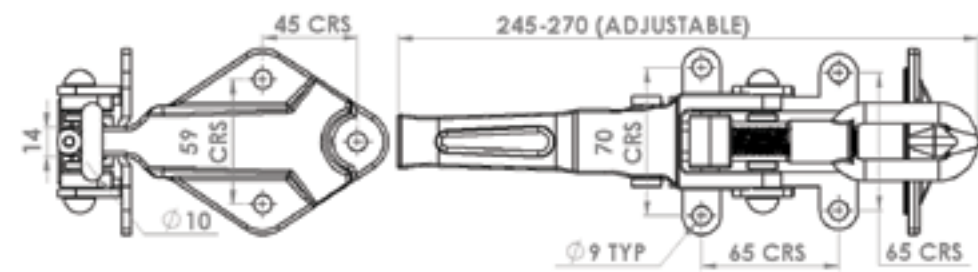

Model No BCP14288/2 Eccentric Over-Centre Latch Bolt-On & Catch

SWL: 2.5 tonnes*

Supplied in: Mild steel galvanised latch & self colour catch

Use: High strength bolt-on design eccentric over-centre latch and catch (weld on). Adjustable from 245 to 270mm. Finger release safety catch on the handle. Commonly used on tippers & car trailers but other applications include lids, doors & hatches etc on containers

Weight: 1 kg

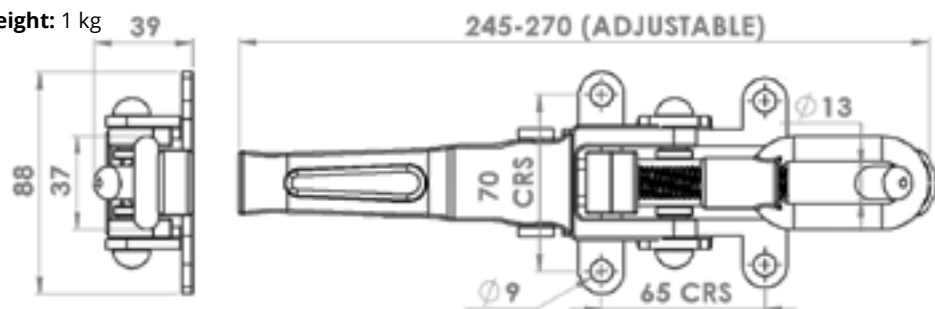

Model No BCP14288/3 Eccentric Over-Centre Latch & Catch Bolt-On (Side Mount)

SWL: 2.5 tonnes*

Supplied in: Mild steel galvanised

Use: High strength bolt-on design eccentric over-centre latch and catch. Adjustable from 245 to 270mm. Finger release safety catch on the handle. Commonly used on tippers & car trailers but other applications include lids, doors & hatches etc on containers

Weight: 1.2 kg

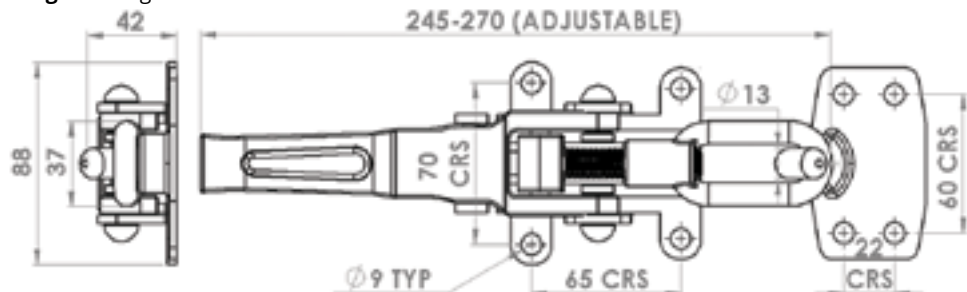

Model No BCP19043 Over-Centre Lock Retainer Catch

SWL: 2.5 tonnes*

Supplied in: Mild steel, self colour

Use: Spare/replacement or additional retainer catch for Bloxwich BCP14288 and BCP14288/2 eccentric over-centre latches. Can also be used as a heavy duty hook or to attach lanyard or chain ends etc to equipment.

Weight: 70 g

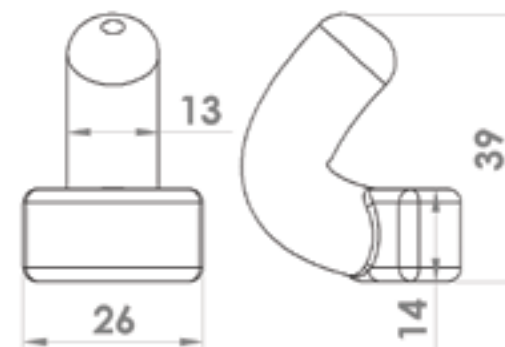

Model No BCP20099 Bolt On Over-Centre Lock Retainer Catch

SWL: 2.5 tonnes*

Supplied in: Mild steel, galvanised

Use: Spare/replacement/alternative or additional bolt on retainer catch for Bloxwich BCP14288, BCP14288/2 and BCP14288/3 eccentric over-centre latches. Can also be used as a heavy duty hook or to attach lanyard or chain ends etc to equipment.

Weight: 435 g

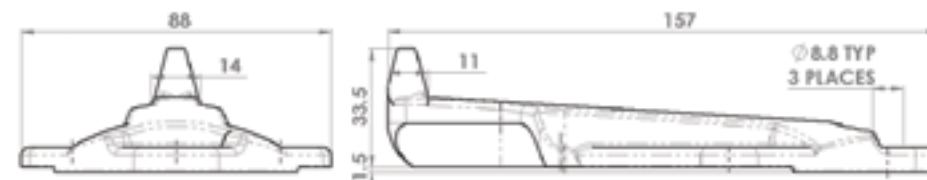

Model No BCP21024 Bolt On Over-Centre Lock Retainer Catch

SWL: 2.5 tonnes*

Supplied in: Mild steel, galvanised

Use: Spare/replacement/alternative or additional bolt on retainer catch for Bloxwich w/1, BCP14288/2 and BCP14288/3 eccentric over-centre latches. Can also be used as a heavy duty hook or to attach lanyard or chain ends etc to equipment.

Weight: 160 g

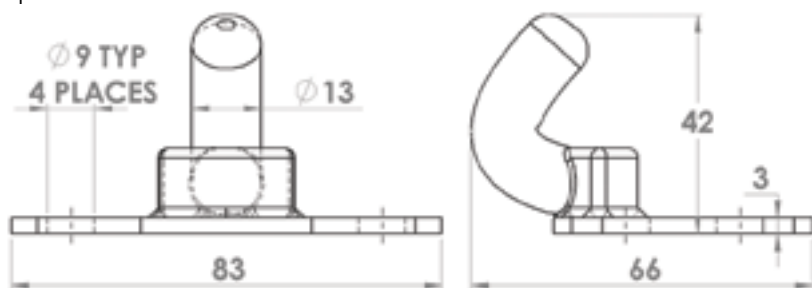

Model No BCP19077 Locking Over-centre Fastener

Supplied in: Mild steel zinc plated

Use: General purpose over-centre fastener. 2 keys supplied. Hook also included

Weight: 148 g

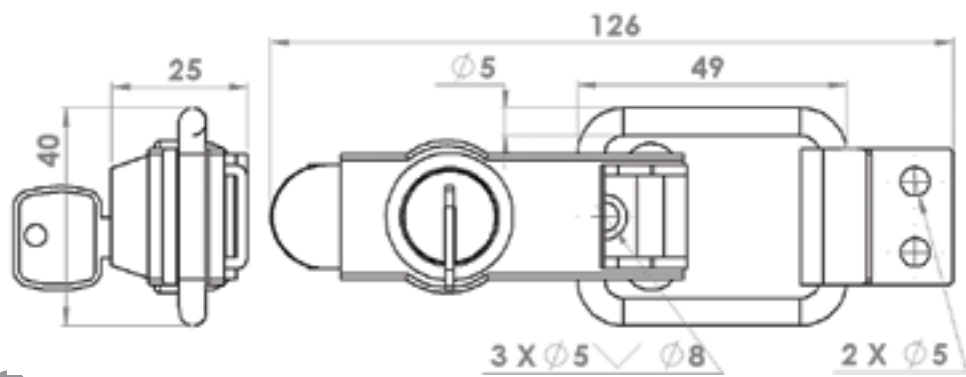

Model No BCP19078 Ramp Fastener Assembly M16

Supplied in: Mild steel self colour

Use: General purpose ramp fastener assembly for use in securing ramps or vehicle sides. Can also be used like a swingbolt to secure and clamp lids and hatch covers etc

Weight: 1.7 kg

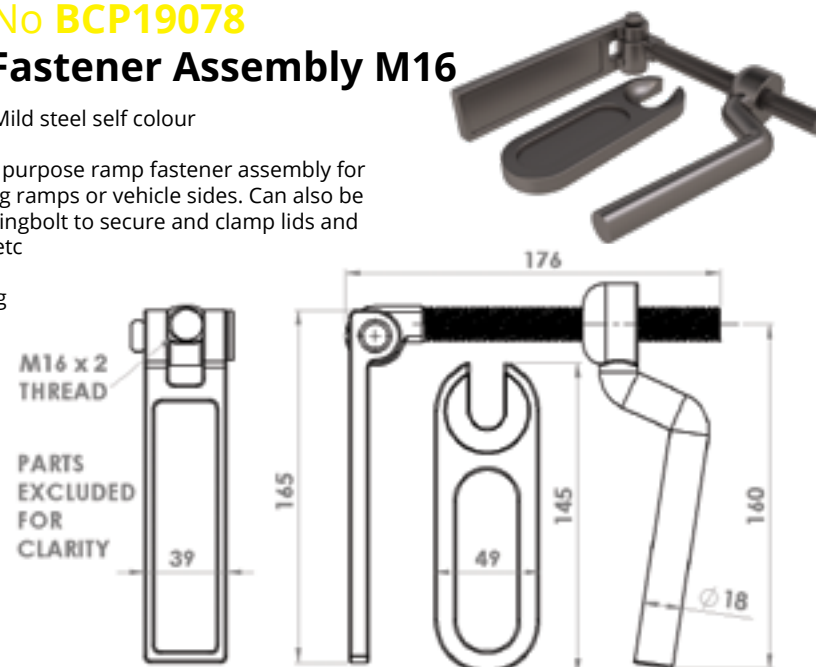

Model No BCP20102/3/4E Walk-In Gaskets

Supplied in: 1mm EPDM Rubber

Use: On walk in fridges and freezers, foodservice equipment, industrial enclosures, generators, offshore equipment and delivery vans etc to prevent door componentry from 'in service' abrasion with the door surface, and possible 'galvanic' corrosion encountered when some dissimilar materials are in direct contact with each other.

Others sizes available on request

Weight: See table

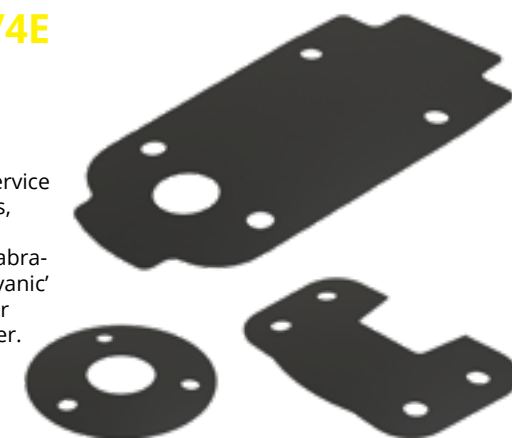

| Model | Desc | Use With | Weight |
|-----------|--------------------------------------|-------------|--------|
| BCP20102E | Walk-In Heavy Duty Latch Gasket | BC(S)P22034 | 14 g |
| BCP20103E | Walk-In Heavy Duty Strike Gasket | BC(S)P22035 | 4 g |
| BCP20104E | Walk-In Inside Safety Release Gasket | BCSP22036 | 4 g |

Model No See Table Spring Bolts

Supplied in: Mild steel zinc plated

Use: General purpose spring bolts for gates and doors etc.

Other types and sizes available on request

Weight: See table

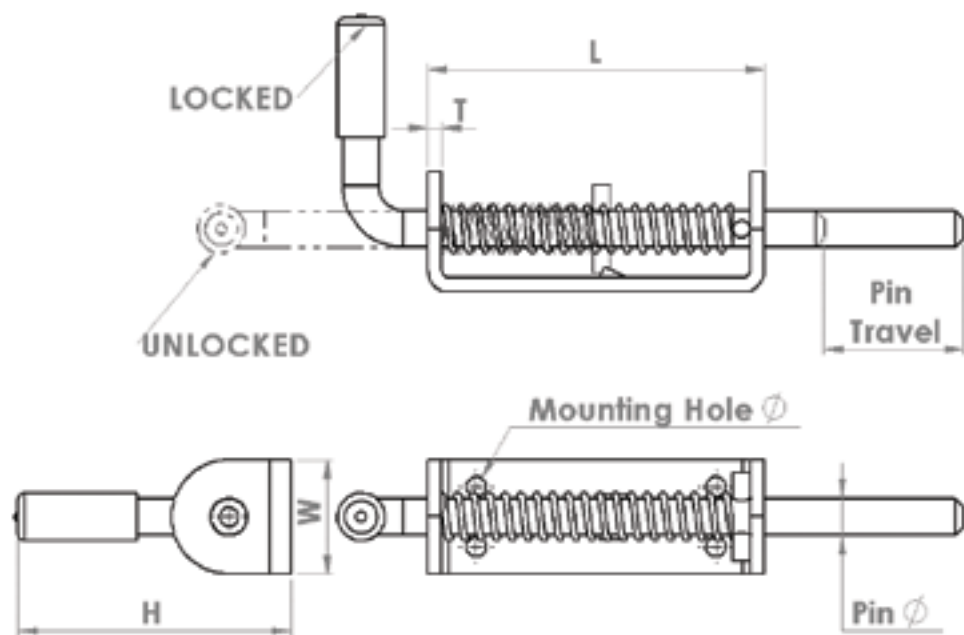

| Model | L | W | H | T | Mounting Hole Ø | Pin Ø | Pin Travel | Weight |
|----------|-----|----|-----|---|-----------------|-------|------------|--------|
| BCP20030 | 73 | 40 | 58 | 3 | 6.7 | 10 | 34 | 210 g |
| BCP14432 | 118 | 40 | 94 | 5 | 7 | 1/2" | 51 | 548 g |
| BCP20031 | 141 | 41 | 174 | 5 | 6.2 | 16 | 63 | 967 g |

Model No BCP14298 Folding Step

Supplied in: Mild steel zinc plated, galvanised or powder coated yellow.

Use: General purpose bolt-on design, pin lift lock type, folding step

Weight: 1.5 kg

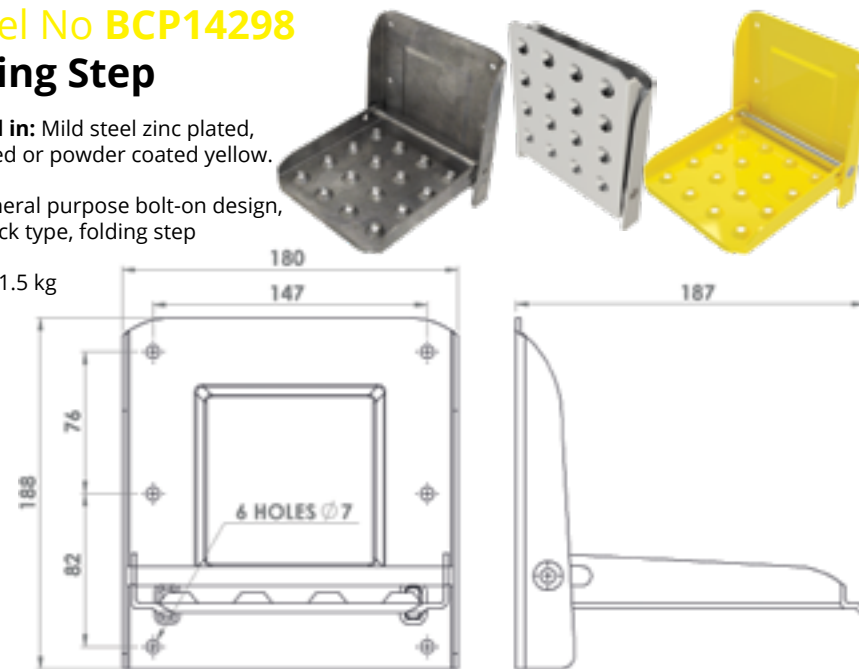

Model No BCP17011 Stirrup Step

Supplied in: Mild steel galvanised

Use: Single stirrup step, fasteners not supplied

Weight: 1.6 kg

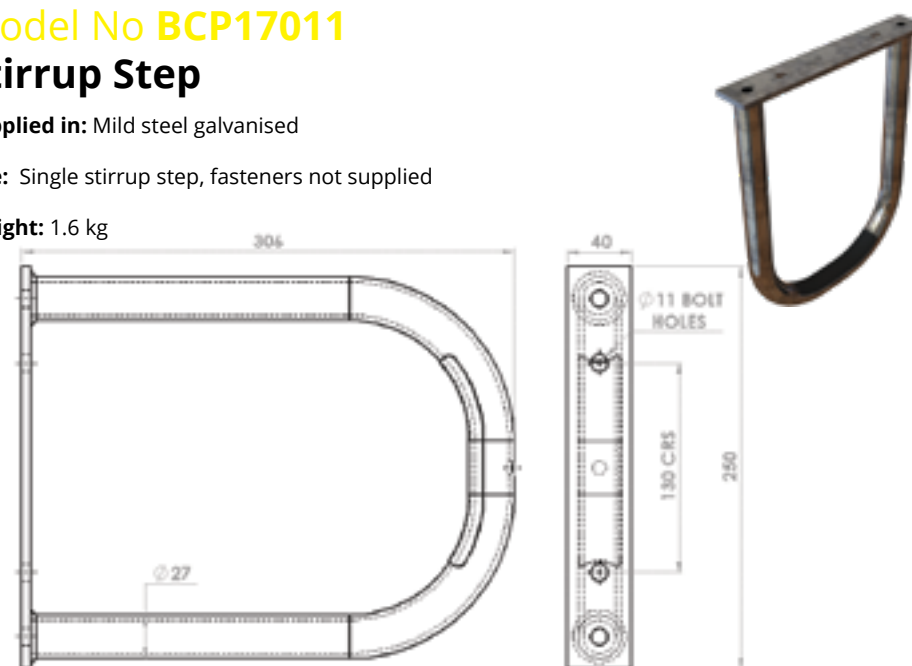

Model No BCP17012

Stirrup Step

Supplied in: Mild steel galvanised

Use: Double stirrup step, fasteners not supplied

Weight: 2.6 kg

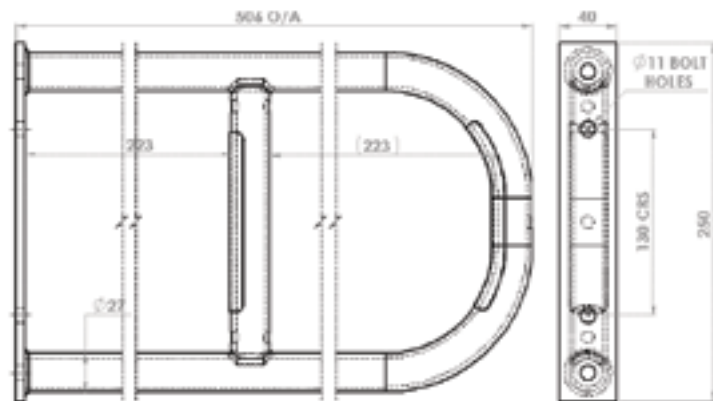

Model No BCP17020

Vertical Roller Buffer

Supplied in: Mild steel galvanised

Use: Bolt on vertical double roller buffer, fasteners not supplied

Weight: 5.3 kg

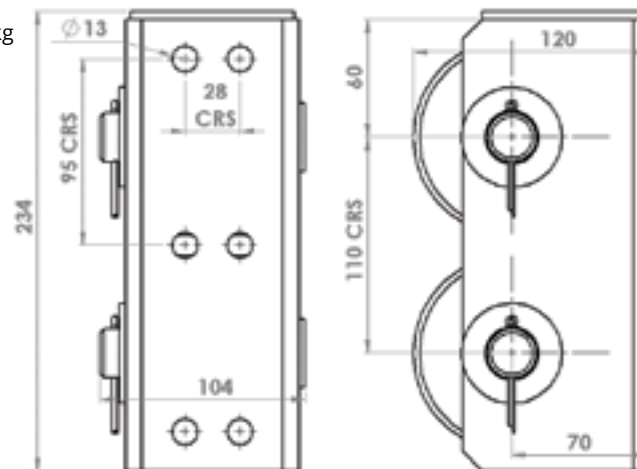

Model No BCP24025G

Access Step, Pull Out, 2 Rung (No Platform)

Supplied in: Mild steel galvanised

Use: Two rung pull out and fold down step, commonly fitted to the rear or sides of trucks and trailers to make climbing up and down much easier. Safe working load 136 kg (rated on the bottom rung), spring assisted latch for secure stowage when not in use and six fixing points (14.5 x 10mm slots). Fasteners sold separately.

Weight: 6 kg

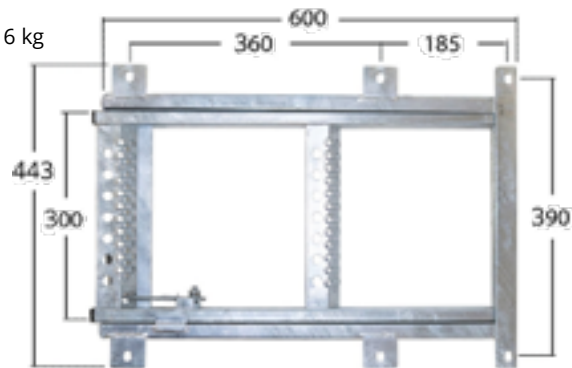

Model No BCP17021

Horizontal Roller Buffer

Supplied in: Mild steel galvanised

Use: Bolt on horizontal double roller buffer, fasteners not supplied

Weight: 6.0 kg

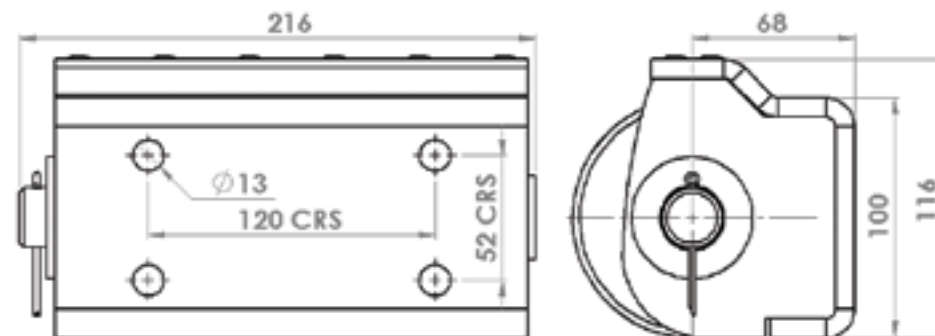

Model No BCP19072 Oval Buffer Standard Type

Supplied in: Synthetic rubber (black)

Use: Solid construction bolt on oval shaped buffer commonly fitted to doors to prevent impact damage on corresponding surfaces when the doors are opened

Weight: 30 g

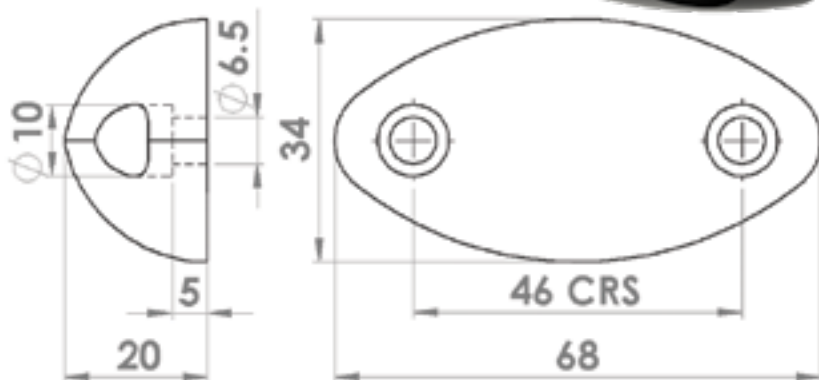

Model No BCP19081 Conical Buffer

Supplied in: Synthetic rubber (black)

Use: Solid construction bolt on conical buffer medium duty. Commonly fitted to refrigerated vehicle doors to prevent impact damage on corresponding surfaces when the doors are opened.

Steel washer insert increases strength and prevents tear off

Weight: 260 g

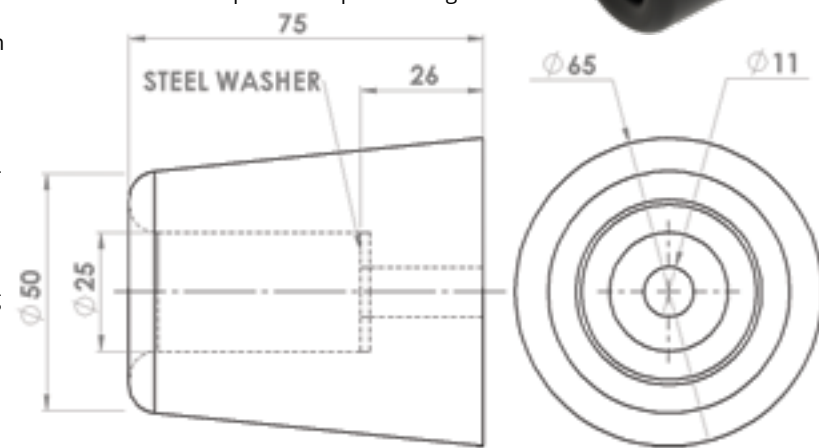

Model No BCP13903 Trailer Door Lock

Supplied in: Mild steel powder coated (red or yellow). Includes Bloxwich clean bag BCP19041 for storage in cabs

Use: Provides additional door security on commercial vehicles and containers fitted with Ø27mm or Ø34mm door gear (BCP19045 padlock supplied separately).

Easy fit design as the two halves separate to fit round the door gear tubes before sliding together and fitting a padlock.

Weight: 2.4 kg

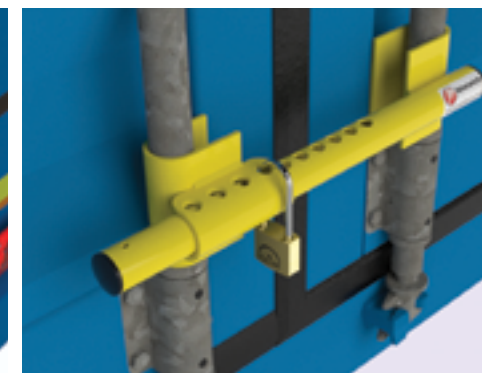
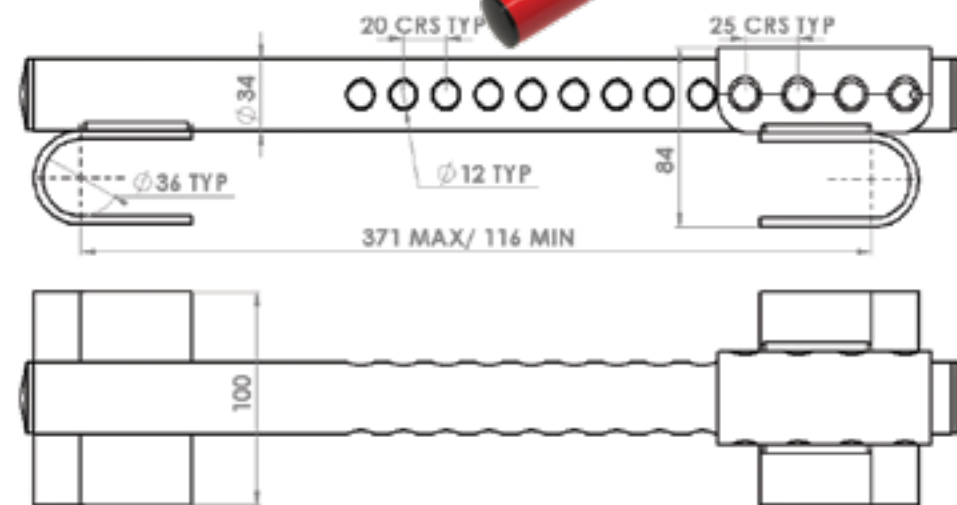

Model No BCP15083 Container Lock

Supplied in: Mild steel zinc plated

Use: Provides additional door gear security on commercial vehicles and containers, supplied with two keys & lock cap c/w lanyard.

Suitable for Ø34 and Ø27mm door gear.

Lock separates into two halves to aid fitting.

Weight: 2.5 kg

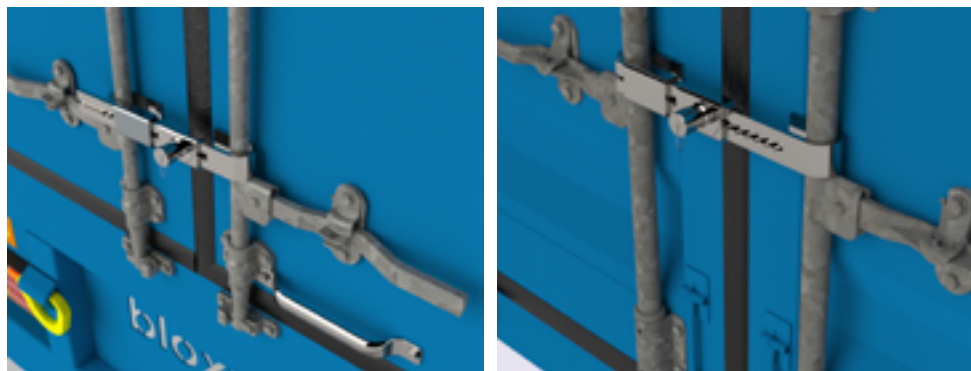
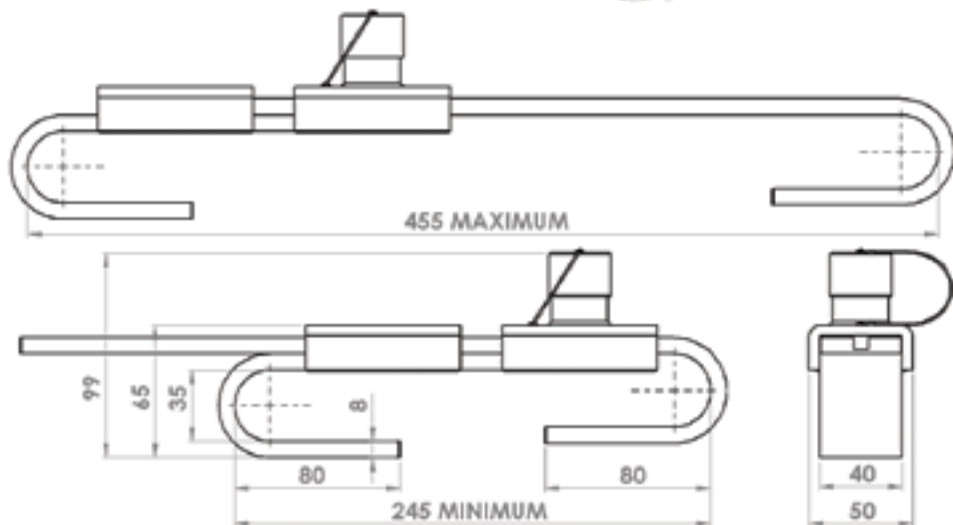

Model No BCP13811 King Pin Lock

Supplied in: Red (weather protective coating)

Use: Specifically designed for Trailers

Simple push-button operation

Push-button, drill-proof lock

Protected against rusting

Flange prevents direct access to king pin flange nuts

Cleaner and friendlier to use – internally ribbed to absorb grease

Both king pin bodies and locks are sequentially numbered and supplied with 2 keys.

Replacement keys are available to original purchaser only, on confirmation of serial number

Standard individual locks (to differ), 10,000 possible combinations

For group haulage (suite of keys - to pass) call our sales team

Weight: 3.5 kg

To Fit: 1) Raise to cover king pin completely. 2) Push in lock button to secure.

To Remove: Support lock firmly with one hand. Turn key to release lock button and lower lock from trailer.

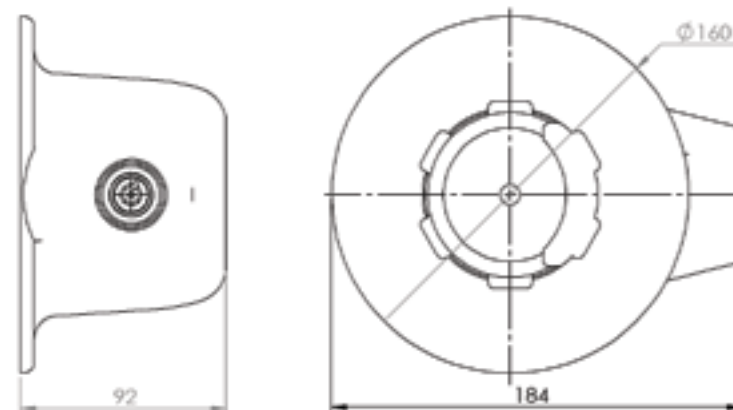
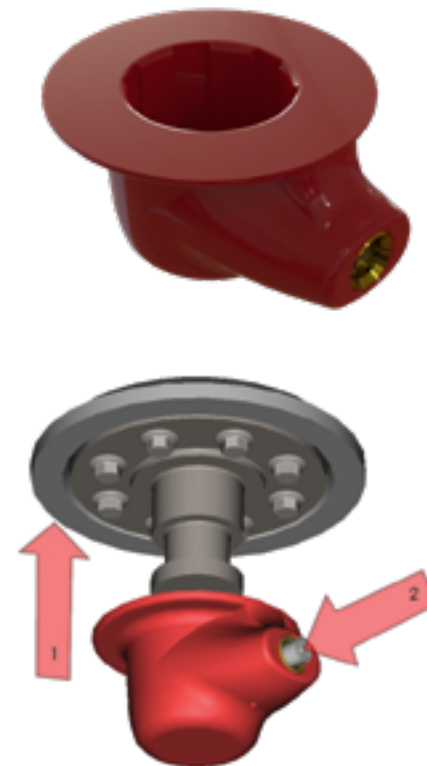

Model No BCP16035 Veloc King Pin Lock

Supplied in: Red (weather protective coating)

Use: Specifically designed for Trailers

Simple push-button operation

Push-button, drill-proof lock

Protected against rusting

Cleaner and friendlier to use

Both King Pin Bodies and Locks are sequentially numbered and supplied with 2 keys.

Replacement keys are available to original purchaser only, on confirmation of serial number

Standard individual locks (to differ),
10,000 possible combinations

For group haulage (suite of keys - to pass) call
our sales team

Weight: 1.7 kg

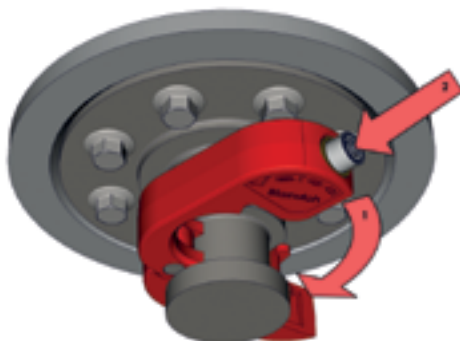

To Fit:

- 1) Fit Veloc around king pin.
- 2) Push in lock button to secure.

To Remove:

Support Veloc firmly with one hand.
Turn key to release lock button, open and lower
lock from trailer king pin.

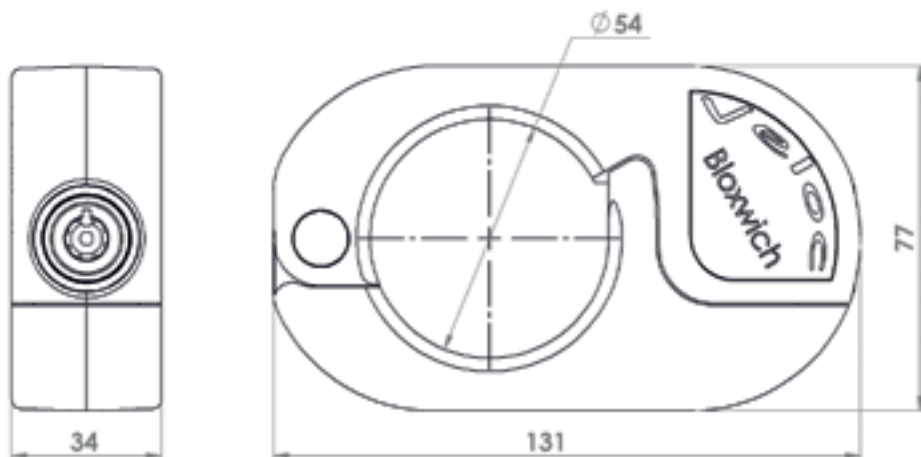

Model No BCP14281 Ø40mm Anti-Hitch Lock (Eye Lock)

Supplied in: Red (weather protective coating)

Use: Trailer anti-hitch lock (eye lock)

Quick and easy to fit and legitimately remove

Hardened outer casings - resists sawing, drilling,
hammering etc

High security push lock (key required to unlock only)

Over 5,000,000 combinations

Low rounded non-grip profile to prevent attempted
tampering or unauthorised removal

Weight: 950 g

To Fit:

- 1) Fit both halves of the lock through the towing eye.
- 2) Push in lock button to secure.

To Remove:

Support lower half firmly with one hand.

Turn key to release lock button, remove both halves
from the towing eye.

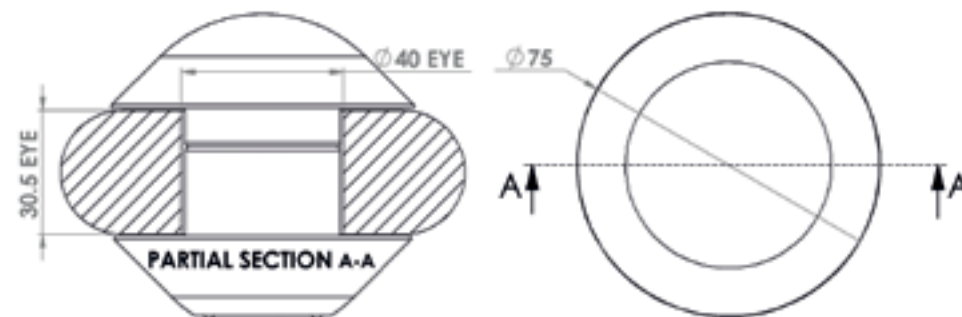
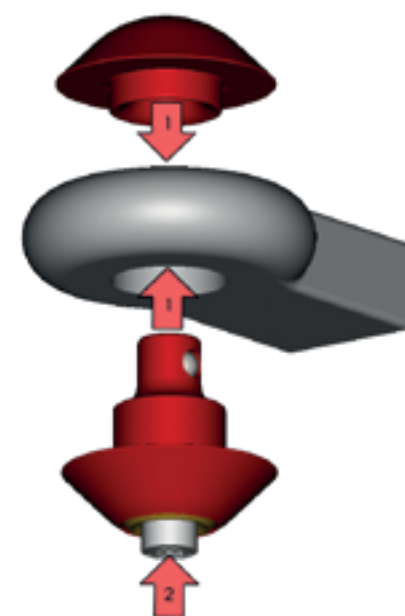
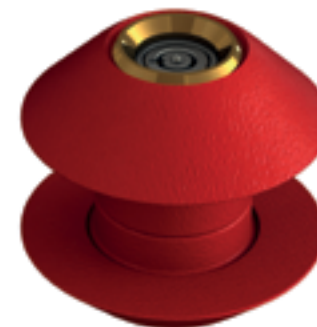

Model No **BCP14305** Ø50mm

Model No **BCP17013** Ø57.5mm

Model No **BCP17014** Ø76mm

Anti-Hitch Lock (Eye Lock)

Supplied in: Red (weather protective coating)

Use: Trailer anti-hitch lock (eye lock)

Quick and easy to fit and legitimately remove

Hardened outer casings - resists sawing, drilling, hammering etc

High security push lock (key required to unlock only)

Over 5,000,000 combinations

Low rounded non-grip profile to prevent attempted tampering or unauthorised removal

Bolt on spacers are quickly changed to suit different eyes

Weight: 950 g/2.3 kg /2.0 kg

To Fit:

1) Fit both halves of the lock through the towing eye.

2) Push in lock button to secure.

To Remove:

Support lower half firmly with one hand.

Turn key to release lock button, remove both halves from the towing eye.

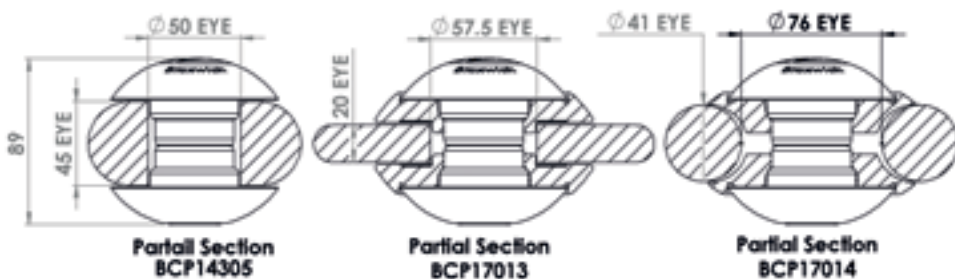

Model No **BCP19075**

Emergency Trailer Locking Kit

Supplied in: Powder coated (red or yellow). Includes Bloxwich clean bag BCP19041 for storage in cabs and a pair of BCP16022 nite star gloves to keep your hands clean.

Use: Keep one of these in your cab and should you need to leave your trailer somewhere in a hurry you can lock it securely, quickly and easily so your "good to go".



Kit Contents: BCP13903 trailer door lock, BCP16035 Veloc king pin lock, BCP19045 40mm Squire LN4/2.5KA Long Shackle Padlock, BCP19041 Bloxwich clean bag long & BCP16022 gloves nite star black. Parts also available separately please see www.bloxwichdoorgear.com for full details

Weight: 4.4 kg

Model No **BCP19045**

40mm Squire LN4/2.5KA Long Shackle Brass Padlock

Supplied in: Solid brass body, double locking, pin tumbler lock mechanism with hardened steel long shackle for greater security. Suitable for internal and external use. 2 keys per padlock.

Use: General purpose long shackle padlock can also be used with BCP13903 trailer lock, container lock boxes and standard door handle retainers etc. Security rating 3 (standard security).

Weight: 220 g

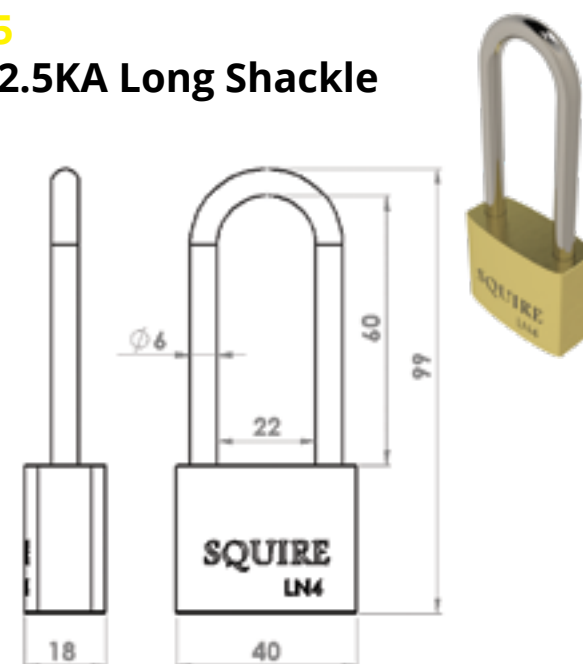

Model No BCP19044 40mm Squire LN4 Brass Padlock

Supplied in: Solid brass body, double locking, pin tumbler lock mechanism with hardened steel shackle for greater security. Suitable for internal and external use. 2 keys per padlock.

Use: General purpose padlock, can also be used with shipping container lock boxes and standard door handle retainers etc. Security rating 5 (extra security).

Weight: 205 g

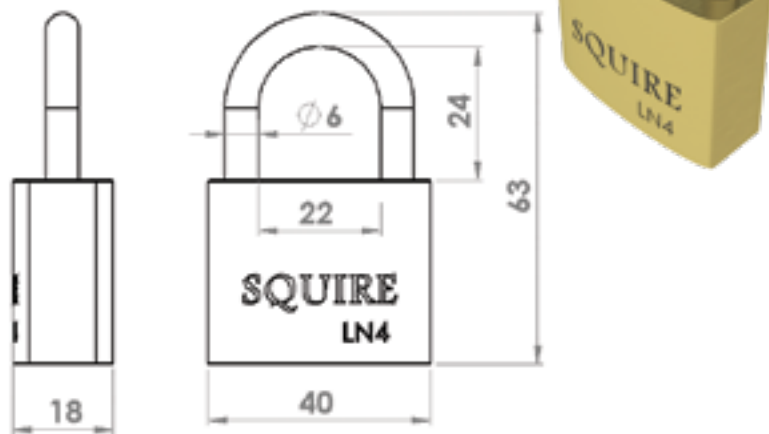

Model No BCP19073/** Standard Wheel Nut Indicator

Supplied in: Polypropylene (yellow) 50 per pack. 27mm (M18) and 32mm (M22) sizes available (are sized by measuring the width across the flats of the wheel nuts)

Use: Fitted after torquing and checking as per CPC regulations, WNI's provide a visual indication of whether or not the wheel nuts are safe. These have a melting point of 125°C and also provide a visual indication of overheating wheels caused by brake or bearing issues. Also embossed with clear size indication.

Other sizes, types and colours available on request.

Weight: 110 g/pack

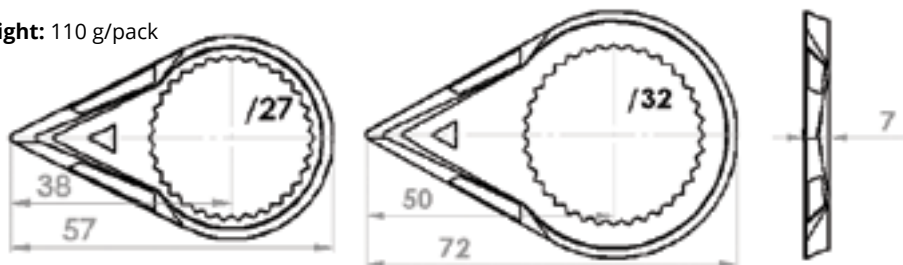

Model No See Table Toolboxes

Supplied in: Rotationally moulded, medium-density black polyethylene

Use: Jonesco toolboxes for commercial vehicles and various other applications. Can be incorporated into a vehicles side-guard system in accordance with UNECE Regulation 73.

Other types and sizes available on request

Weight: See table



| Model | H x W x D (mm) | I/S H x W x D (mm) | Handle | Weight | Max Weight | Capacity (ltr) | Fixing Kit |
|---------|----------------|--------------------|--------|---------|------------|----------------|------------|
| JBZ450 | 340x450x400 | 240x360x325 | Single | 4.5 kg | 50 kg | 41 | - |
| JBZ520 | 320x520x360 | 220x430x290 | Single | 5.5 kg | 50 kg | 42 | - |
| JBZ580 | 360x580x450 | 260x490x375 | Single | 5.5 kg | 50 kg | 64 | - |
| JBZ600 | 450x600x480 | 350x505x408 | Single | 6.5 kg | 58 kg | 98 | - |
| JBZ620 | 320x620x610 | 220x530x540 | Single | 7.0 kg | 75 kg | 88 | TBK620 |
| JBZ620A | 320x620x400 | 220x530x334 | Single | 5.0 kg | 50 kg | 53 | - |
| JBZ650 | 460x650x480 | 360x560x408 | Single | 7.5 kg | 75 kg | 106 | TBK650 |
| JBZ700 | 480x700x490 | 380x610x420 | Double | 8.0 kg | 75 kg | 132 | TBK700 |
| JBZ800 | 460x800x480 | 360x705x400 | Double | 9.0 kg | 75 kg | 136 | TBK800 |
| JBZ800A | 460x800x360 | 360x705x280 | Double | 8.5 kg | 75 kg | 90 | - |
| JBZ900 | 480x900x490 | 380x810x406 | Double | 11.0 kg | 75 kg | 172 | TBK900 |
| JBZ1000 | 460x1000x480 | 360x905x400 | Double | 12.5 kg | 75 kg | 167 | TBK1000 |
| JBZ1200 | 460x1190x480 | 360x1095x400 | Double | 14.0 kg | 75 kg | 201 | TBK1200 |

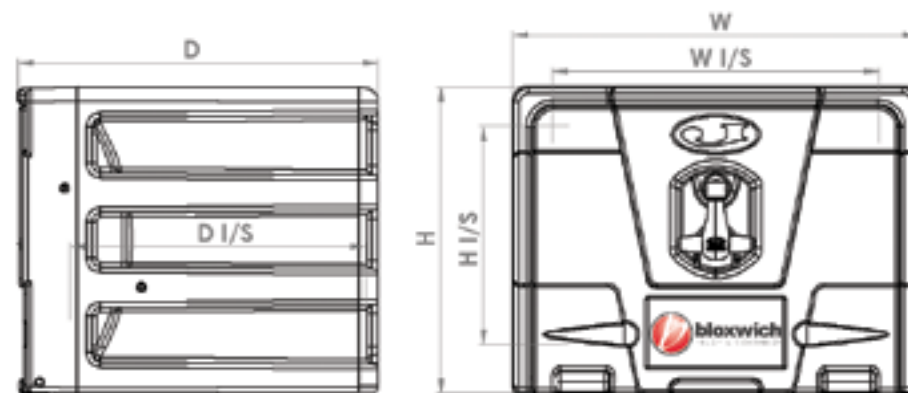

Model No See Table Fixing Kits

Supplied in: Mild steel zinc plated (black finish) with zinc plated fasteners.

Use: Fixing kits for use with our range Jonesco toolboxes for commercial vehicle and various other applications.

Can be incorporated into a vehicles side-guard system in accordance with UNECE Regulation 73.

Note: Not all toolboxes require fixing kits and some customers prefer to make their own fixing kits.

Weight: See table

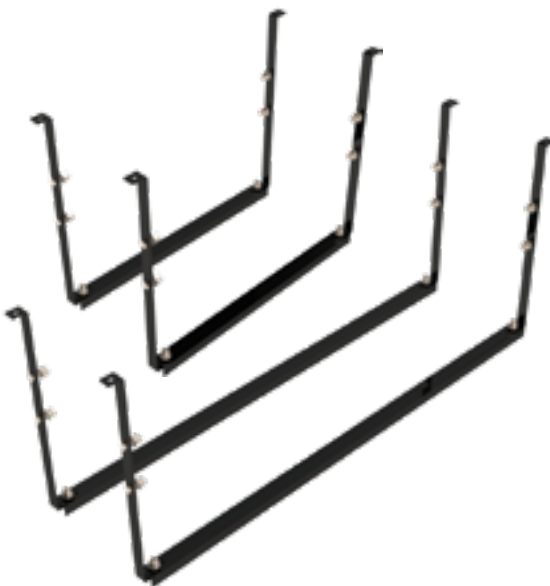

| Model | Use With Toolbox | H x W x CRS (mm) | Weight |
|---------|------------------|------------------|--------|
| TBK620 | JBZ620 | 351 x 620 x 350 | 3.5 kg |
| TBK650 | JBZ650 | 491 x 650 x 280 | 4.1 kg |
| TBK700 | JBZ700 | 491 x 700 x 280 | 4.1 kg |
| TBK800 | JBZ800 | 491 x 800 x 224 | 5.8 kg |
| TBK900 | JBZ900 | 491 x 900 x 280 | 4.1 kg |
| TBK1000 | JBZ1000 | 491 x 1000 x 286 | 6.0 kg |
| TBK1200 | JBZ1200 | 460 x 1190 x 280 | 7.0 kg |

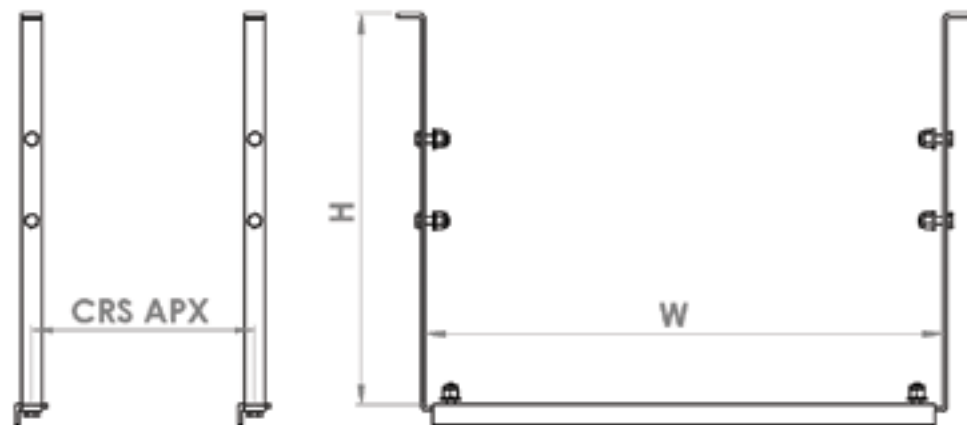

Model No See Table Front Loading Fire Extinguisher Boxes

Supplied in: Rotationally moulded, medium-density black and or red polyethylene

Use: Jonesco front loading fire extinguisher boxes designed for quick access in emergency situations Can be incorporated into a vehicles side-guard system in accordance with UNECE Regulation 73.

X= Colour options: B: ● E: ●

Weight: See table



| Model | Colour Options | Series | H x W x D (mm) | Weight | Extinguisher | Fixing Kit |
|--------|----------------|--------|-----------------|--------|--------------|------------|
| JBTX68 | ● ● | 68 | 680 x 260 x 260 | 3.5 kg | 6 kg | - |
| JBWX70 | ● ● | 70 | 700 x 320 x 255 | 4.0 kg | 6 kg | KIT80 |
| JBDX72 | ● ● | 72 | 720 x 585 x 270 | 8.0 kg | 9-12 kg | - |
| JBDX73 | ● ● | 73 | 730 x 435 x 290 | 6.5 kg | 12 kg | - |
| JBXX83 | ● ● | 83 | 830 x 320 x 265 | 5.5 kg | 9-12 kg | KIT80 |

Model No See Table Top Loading Fire Extinguisher Boxes

Supplied in: Rotationally moulded, medium-density black and or red polyethylene

Use: Jonesco top loading fire extinguisher boxes designed for quick access in emergency situations Can be incorporated into a vehicles side-guard system in accordance with UNECE Regulation 73.

X= Colour options: B: ● R: ●

Weight: See table



| Model | Colour Options | Series | H x W x D (mm) | Weight | Extinguisher | Max Ø (mm) | Max H (mm) | Fixing Kit |
|--------|----------------|--------|-----------------|--------|--------------|------------|------------|-------------|
| JBFX64 | ● ● | 64 | 640 x 250 x 250 | 3.0 kg | 6 kg | 170 | 590 | KIT65 |
| JBFX65 | ● ● | 65 | 650 x 260 x 275 | 3.5 kg | 6 kg | 180 | 600 | KIT55/KIT56 |
| JBFX75 | ● ● | 75 | 750 x 300 x 300 | 6.5 kg | 9-12 kg | 230 | 710 | KIT55/KIT56 |
| JFEX03 | ● ● | JFE | 415 x 210 x 145 | 1.0 kg | 2 kg | - | - | - |

Model No See Table Fixing Kits

Supplied in: Mild steel zinc plated (black finish) with zinc plated fasteners.

Use: Fixing kits for use with our range Jonesco fire extinguisher boxes for commercial vehicle and various other applications.

Can be incorporated into a vehicles side-guard system in accordance with UNECE Regulation 73.

Weight: See table

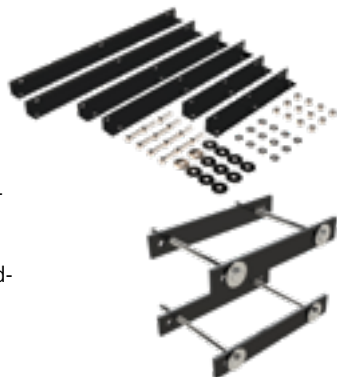

| Model | Use With Box | Details | Weight |
|-------|----------------|--|--------|
| KIT55 | JBFX65, JBFX75 | Kit for mounting 65 and 75 series boxes at an angle of 30° or 60° | 3.4 kg |
| KIT56 | JBFX65, JBFX75 | Kit for mounting 65 and 75 series boxes in a horizontal or vertical position. | 1.4 kg |
| KIT65 | JBFX64 | Kit mounting 64 series to at an angle of 30° or 60° | 2.0 kg |
| KIT80 | JBWX70, JBX83 | Kit for mounting 70 and 83 series boxes to a landing leg. Suitable for 110 / 135 mm wide landing legs. | 1.1 kg |

Model No 1005 Cylindrical Document Holder

Supplied in: Black or black lid with red body (-CORE) medium-density polyethylene with rubber 'O' ring seal between the screw on lid and body. Other combinations or colours can be assembled to order. Minimum order quantities may apply, please contact us.

Use: Commonly used to store documents on trucks & trailers but they can also be used on chemical tanks, offshore tanks, tractors, forklifts, and other industrial equipment etc. For outdoor or indoor use, mount horizontally or vertically (requires 2 x M8 set screws, not supplied), document sizes A4 or A3, capacity 3 litres, fully recyclable and the lid is also attached to the body via a chain to prevent it getting lost.

Weight: 550 g

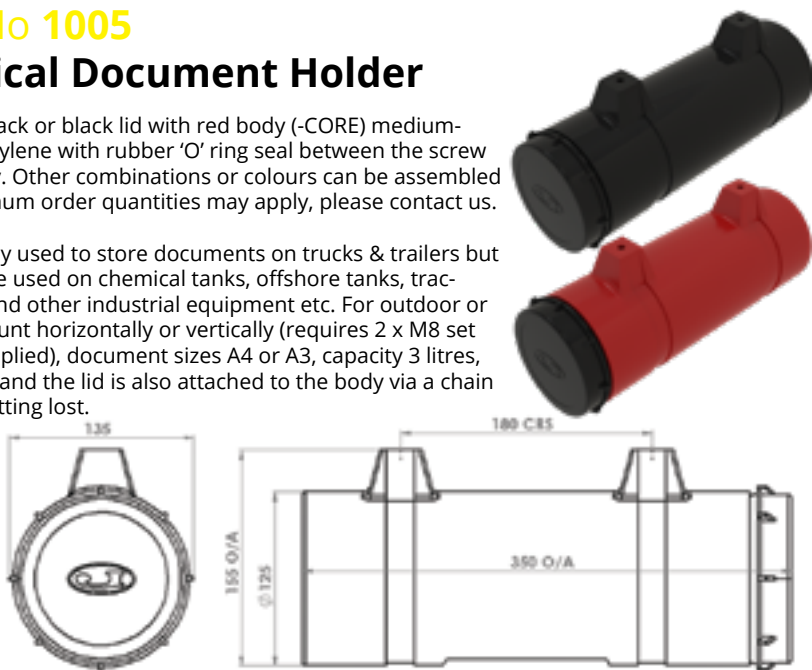

Model No 1006 Square Document Holder

Supplied in: Black or red (-CORE) medium-density polyethylene with 180° opening hinged tight fit snap on lid.

Use: Commonly used to store documents on trucks & trailers but they can also be used on chemical tanks, offshore tanks, tractors, forklifts, and other industrial equipment etc. For outdoor or indoor use, can be padlocked (not supplied), document sizes A4/Letter, also suitable for A4 folders, capacity 7 litres, easily fitted (requires 2 x M6 fasteners, not supplied), smooth areas for labels and its fully recyclable.

Weight: 1 kg



ISO/BS 9001:2015 Quality

At Bloxwich our quality management system is operating in accordance with ISO 9001: 2015.

For more information please call +44 (0)1543 435 160 or email sales@bloxwichgroup.com

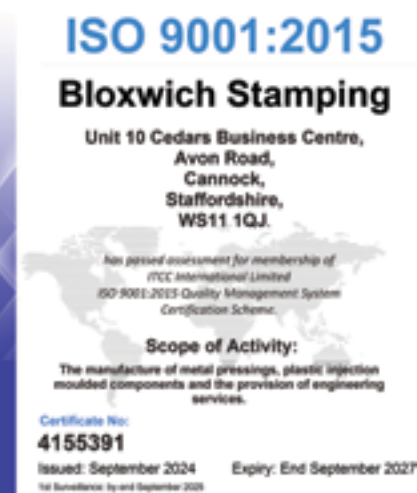

Container

In this section we offer a large range of container parts and assemblies including: container end assemblies and frame parts, container doors, container door seals, container personnel doors and windows, roof side and end panels, interconnectors, corner castings, twistlocks, stacking fittings, container security products, louvres and various ISO/DNV container associated items and consumables for use in the manufacturer and modification of containers.

We will be pleased to give detailed advice, but the following points should be considered:

- Bloxwich are the UK distributors for CIMC and such have access to all new and historic CIMC parts for their entire range of ISO containers and tanks.
- Bloxwich are the UK distributors General Lashing Systems products and as such also have access to their entire range of parts. Please contact us for any GLS products not currently show here or on our online shop.
- For corner castings it is important that the buyer / builder gets the certificates pre-approved by their end certifier, before welding to any structures, as it is the user's responsibility to demonstrate to DNV-GL, Lloyds Register, ABS or Bureau Veritas etc. (the certifier) that the ISO corner castings comply with the customer's order.
- Bloxwich can send a copy of the certificates for corner castings and all GLS items
- For more information and dimensions please visit www.bloxwichdoorgear.com

Model No BCP22032

General Purpose Container Single Trip

Supplied in: Corten steel panels & members, with stainless steel hinge pins & data plate, EPDM door gaskets, plywood board floor, zinc plated floor screws, galvanised fasteners & door gear and ABS vents. Shot blasted to Swedish Standard SA 2 1/2 to remove all rust, dirt, mill scale and all other foreign materials. 4 coat exterior paint system, 3 coat interior and sub structure.

Use: CIMC standard 20' x 8' x 8'6" (6058mm x 2438mm x 2591mm) general purpose shipping container. Single trip/one way container to the UK with CIMC panels etc for Bloxwich. For intermodal transport of goods, storage or conversion. Buyer to collect.

Various other container models available on request

Weight: 2000 kg TARE, 28480kg PAY, 30480kg MGW



Model No BCP

ISO Container Door End Assemblies

Supplied in: Mild steel self-colour frame and Corten panels. Door gear and fasteners are galvanised. Fully welded O/S and at the corners (fully assembled state). Partially assembled state (PA) is corner post, door gear and door assemblies, and all the other parts supplied loose. Loose parts (LP) means all the parts supplied loose. 3 corry door panels are shown but 5 corry are also available.

Use: For use in converting long shipping containers into shorter storage containers etc e.g. a 40' container into 2 x 20' or 4 x 10' containers. For any sort of structural use, the load bearing capabilities of this assembly when fitted must be established by the manufacturer in accordance with the relevant standards and any required approvals.

Door seal sets, seal retaining strip kits and rivets available separately.

Weight: See table

| Model | Width | Height | For Container | Door Aperture Width | Door Aperture Height | Weight |
|----------|-------|--------|---------------|---------------------|----------------------|--------|
| BCP23030 | 2438 | 2438 | 8' | 2338 | 2136 | 331 kg |
| BCP23031 | 2438 | 2591 | 8'6" | 2338 | 2289 | 350 kg |
| BCP23032 | 2438 | 2896 | High Cube | 2338 | 2594 | 285 kg |

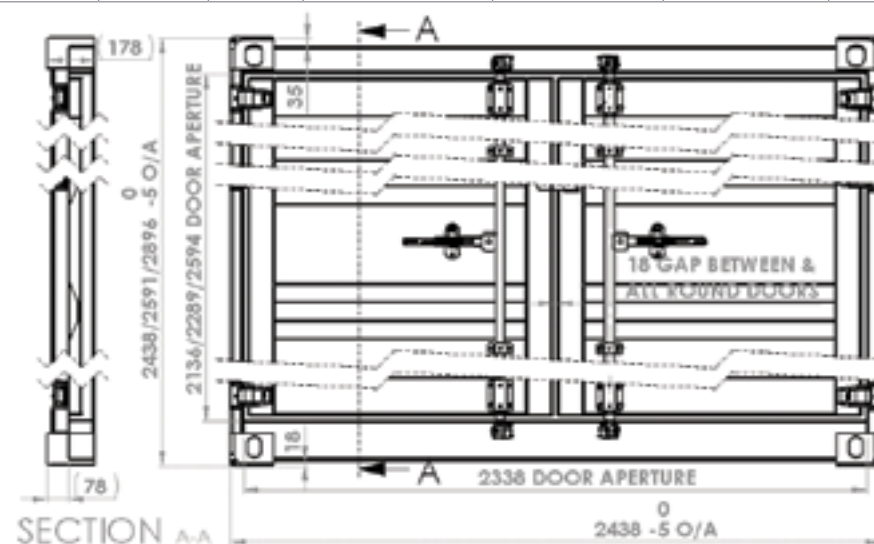

Model No BCP

ISO Container Fixed End Assemblies

Supplied in: Mild steel self-colour frame and Corten panels, fully welded O/S and at the corners (fully assembled state). Partially assembled state (PA) is corner post assemblies and all the other parts supplied loose. Loose parts (LP) means all the parts supplied loose.

The default floor height is 118mm, need a different floor height? Please contact as we can fit a different bottom end rail if required to alter the floor height.

Use: For use in converting long shipping containers into shorter storage containers etc e.g. a 40' container into 2 x 20' or 4 x 10' containers. For any sort of structural use, the load bearing capabilities of this assembly when fitted must be established by the manufacturer in accordance with the relevant standards and any required approvals.

Weight: See table

| Model | Width | Height | For Container | Standard Floor Height | Weight |
|----------|-------|--------|---------------|-----------------------|--------|
| BCP23033 | 2438 | 2438 | 8' | 118 | 290 kg |
| BCP23034 | 2438 | 2591 | 8'6" | 118 | 310 kg |
| BCP23035 | 2438 | 2896 | High Cube | 118 | 345 kg |

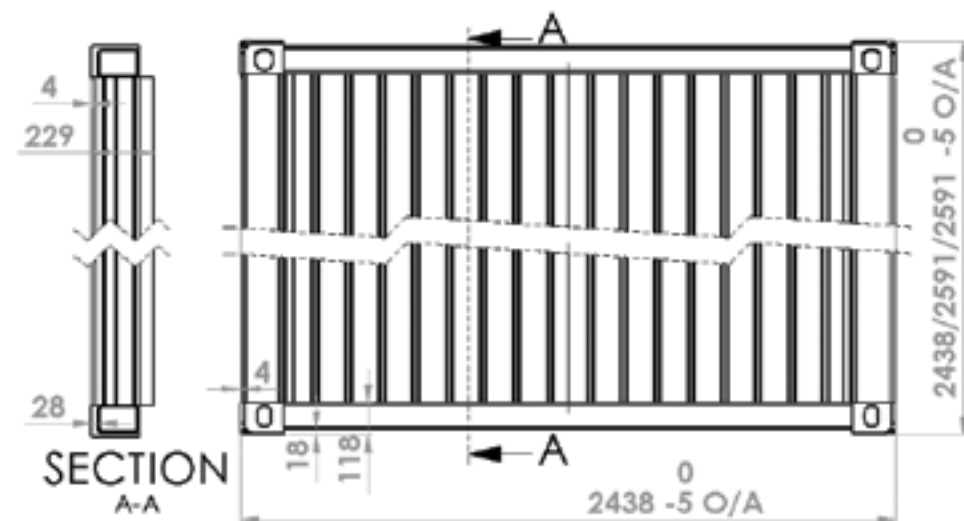

Model No BCP

ISO Container Door Pairs

Supplied in: Mild steel self colour frame, mild steel or Corten steel panels, fully welded O/S and at the corners, stitch welded on the I/S.

Use: New or replacement ISO container doors.

Single doors, other versions, numbers of corrugations and sizes available on request, please contact us.

Weight: See table

| Model | A | B | For Container | No of Corrugations | Weight (pair) |
|----------|------|------|---------------|---------------------------|---------------|
| BCP19100 | 1143 | 2101 | 8' | 3 | 143 kg |
| BCP19101 | 1143 | 2254 | 8'6" | 5 | 150 kg |
| BCP19102 | 1143 | 2558 | High Cube | 5 | 165 kg |
| BCP19300 | 1143 | 2101 | 8' | Flat sheet c/w stiffeners | 144 kg |
| BCP19302 | 1143 | 2254 | 8'6" | Flat sheet c/w stiffeners | 151 kg |
| BCP19302 | 1143 | 2558 | High Cube | Flat sheet c/w stiffeners | 166 kg |
| BCP20078 | 1143 | 2535 | Special | 3 | 163 kg |
| BCP21010 | 1143 | 2101 | 8' | 3 | 144 kg |
| BCP21011 | 1143 | 2254 | 8'6" | 3 | 151 kg |
| BCP21012 | 1143 | 2558 | High Cube | 3 | 166 kg |

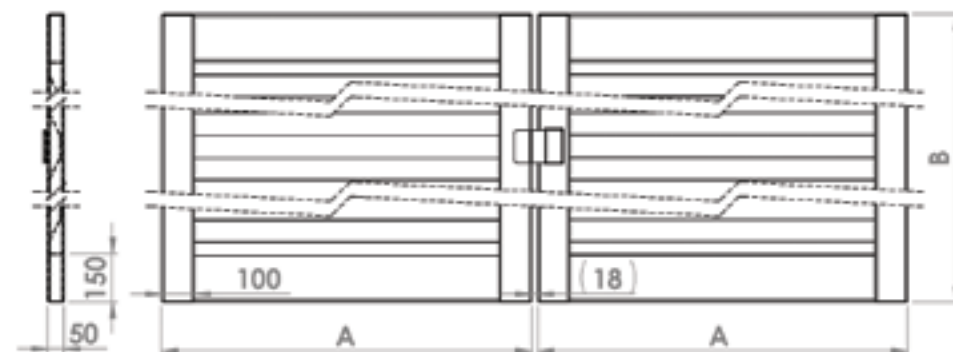

Model No BCP

Offshore Container Door Pairs

Supplied in: Mild steel self colour frame, mild steel panels, fully welded inside and out.

Use: New or replacement offshore container doors.

Typically offshore container doors are bespoke sizes with either RHS 80 x 40 x 3, RHS 90 x 50 x 3 or RHS 100 x 50 x 3 frames. RHS corners are mitred and RHS 50 x 30 x 3 or RHS 60 x 40 x 3 or formed bumper bars are fitted to protect the door gear from damage and prevent snagging.

Options for additional deflector plates, chain attachment points, recessed handles, tag line points, corrugated sheets & document holders etc are also available.

Please provide sketches, drawings or sufficient information for Bloxwich to create drawings and we will quote.

Single doors and numerous other versions available on request, please contact us.

Weight: Design dependent

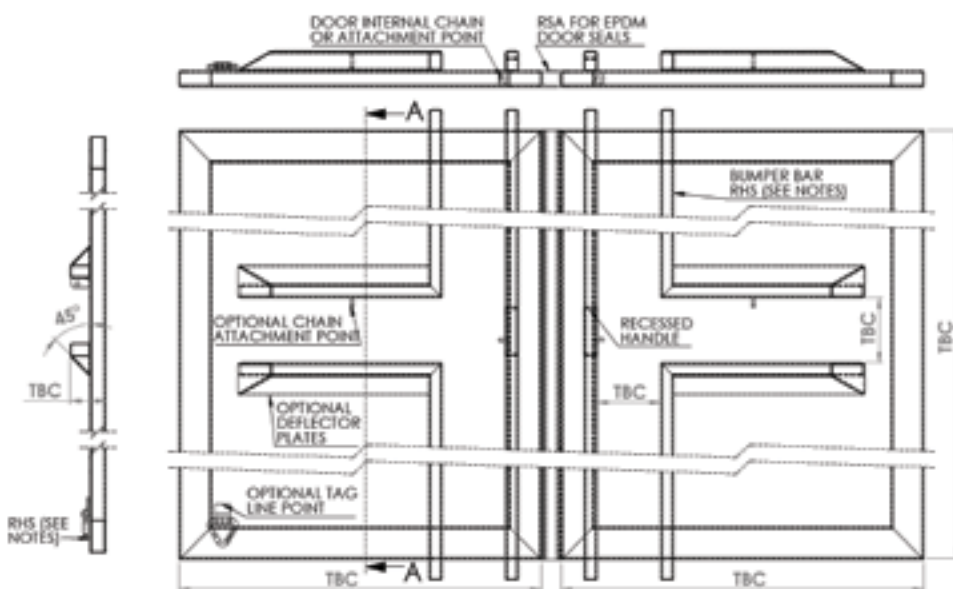

Model No BCP19101-001

Container Door Channel

Supplied in: Mild steel self colour or Corten steel with weldable primer

Use: Standard ISO container door pressed channel. Typically fitted to the top and bottom of container doors.

The use of channel allows the door gear bearing brackets to be placed close to the cams and keepers, they are then bolted through the door channels.

Weight: 7 kg

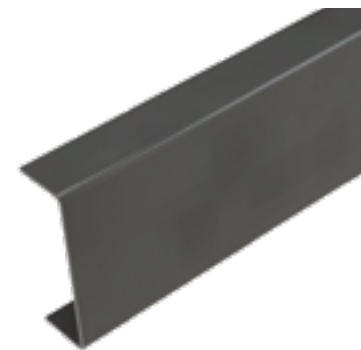
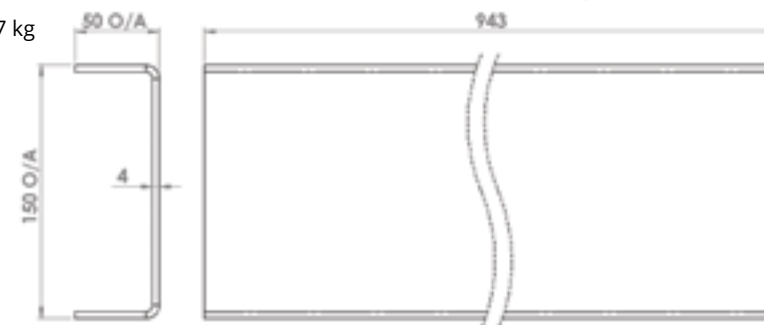

Model No BCP19101-002

Container Door End Cap

Supplied in: Mild steel self colour

Use: End caps for standard ISO container door verticals and other sections commonly used by Bloxwich.

Weight: See table

| Model | L | W | T | Use With | Weight |
|--------------|----|----|-----|--------------|--------|
| BCP16050-003 | 45 | 25 | 3mm | RHS 50 x 30 | 26 g |
| BCP18018-012 | 45 | 45 | 3mm | RHS 50 x 50 | 37 g |
| BCP19101-002 | 95 | 45 | 3mm | RHS 100 x 50 | 100 g |

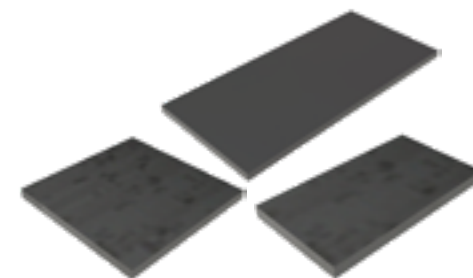

Model No BCP Container Door Verticals

Supplied in: Mild steel self colour

Use: Standard container door vertical RHS. Typically fitted to both sides of container doors. Other length's & sizes available on request, please contact us.

Weight: See table



| Model | L | H | W | T | Weight |
|--------------|------|-----|----|-----|----------|
| BCP19101-003 | 2248 | 100 | 50 | 3mm | 14.84 kg |
| BCP19102-002 | 2552 | 100 | 50 | 3mm | 16.81 kg |
| BCP20078-001 | 2529 | 100 | 50 | 3mm | 16.69 kg |



Model No BCP19101-005 Container Door Overlap Plate

Supplied in: Mild steel self colour

Use: Standard weld on door overlap plate. Typically fitted to the RH door of shipping containers.

Prevents door seal damage by only allowing the RH door to be opened first/closed last. Increases container security by only allowing the opposite door to be opened once the overlapping door has been opened first.

Typically the overlapping door will be fitted with a customs seal or padlock etc in addition to the single or double Bloxwich Ø34 mm door locking gear.

Cranked to clear J type door seals.

Weight: 700 g

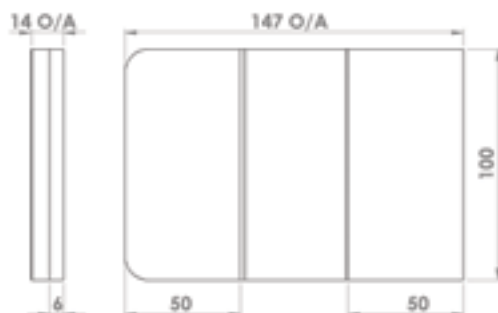
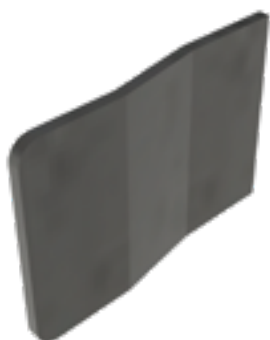

Model No BCP Container Door Panels

Supplied in: Mild steel self colour or Corten steel with weldable primer

Use: Replacement or new door panels for shipping containers.

Other versions available on request, please contact us.

Weight: See table

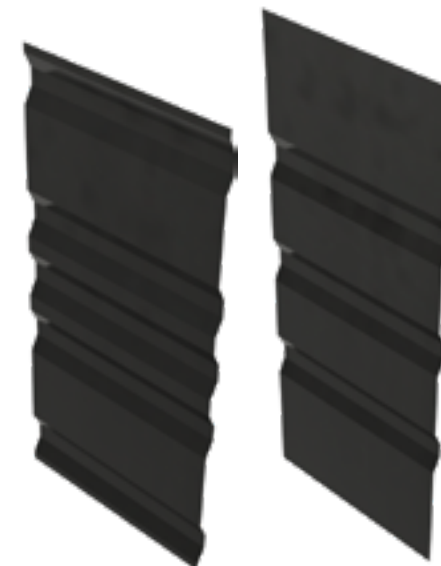

| Model | Height | Width | L1 | Material & Thickness | No of Corrugations | Weight |
|----------------|--------|-------|-------|----------------------|--------------------|---------|
| BCP19101-004 | 1957 | 943 | 354 | Corten 2mm | 5 | 31.1 kg |
| BCP19101-004-1 | 1143 | 943 | 438 | Mild steel 2mm | 5 | 30.3 kg |
| BCP19102-001 | 2262 | 943 | 506 | Corten 2mm | 5 | 36.8 kg |
| BCP19200-008 | 1957 | 943 | 369.5 | Corten 2mm | 3 | 31.1 kg |
| BCP19200-009 | 2262 | 943 | 522 | Corten 2mm | 3 | 36.7 kg |

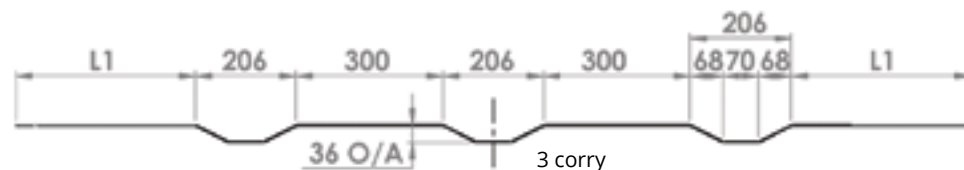
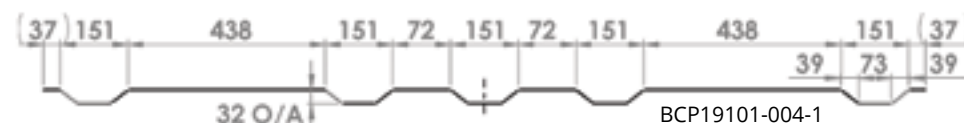

Model No BCP Sponge Rubber Door Seals

Supplied in: EPDM/CR sponge rubber, self adhesive on one wide side, 10m rolls. Black in colour. Specification: ASTM D1056-00, AFNOR 99-211. Flexible and compressible. Please contact us for the full specification.

Use: Standard compression type container door seal but other applications include mud skip man lids seals, gaskets and insulation. Suitable for use in -40 to 65°C. Other sizes and types available on request, please contact us.

Weight: See table

| Model | L | W | T | Roll Ø | Weight |
|-------------|-----|----|------|--------|---------|
| BCP-DS10X35 | 10m | 35 | 10mm | 300 | 450 g |
| BCP-DS16X35 | 10m | 35 | 16mm | 485 | 750 g |
| BCP-DS20X35 | 10m | 35 | 20mm | 535 | 900 g |
| BCP-DS20X40 | 10m | 40 | 20mm | 535 | 1.05 kg |



Model No BCP-CDS46J J Type Door Seal

Supplied in: EPDM 70 shore rubber, black in colour. Please contact us for the full specification.

Use: Standard J type container door seal fitted to numerous 10', 20' and 40' shipping & offshore containers.

Commonly used to repair or replace damaged container door seals but they can also be used to make up complete door seal sets by mitring and glueing the corners.

Other sizes and types available on request, please contact us.

Weight: See table

| Model | L | Lengths for 8'6" Container | Lengths for 9'6" Container | Weight |
|-----------------|------|----------------------------|----------------------------|--------|
| BCP-CDS46J | 5m | 3 | 4 | 2.6 kg |
| BCP-CDS46J/2500 | 2.5m | 5 | N/A | 1.3 kg |

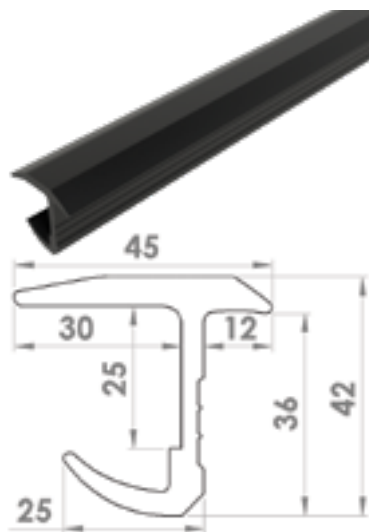

Model No BCP19200-004 J Type Door Seal Sets

Supplied in: EPDM 70 shore, black in colour. 3 sided for the LH door and 4 sided for the RH door.

Use: Standard J type container door seal fitted to numerous 10', 20' and 40' shipping & offshore containers.

For standard 8'6" & 9'6" high containers where each door is 1143mm wide X 2254mm or 2558mm tall. Reinforced internal and external corner joints.

Other sizes and types available on request, please contact us.

Weight: See table

| Model | Use On | Door Width | Door Height | Weight |
|--------------|----------------|------------|-------------|--------|
| BCP19200-004 | 8'6" Container | 1143 | 2254 | 6 kg |
| BCP19200-011 | 9'6" Container | 1143 | 2558 | 8 kg |

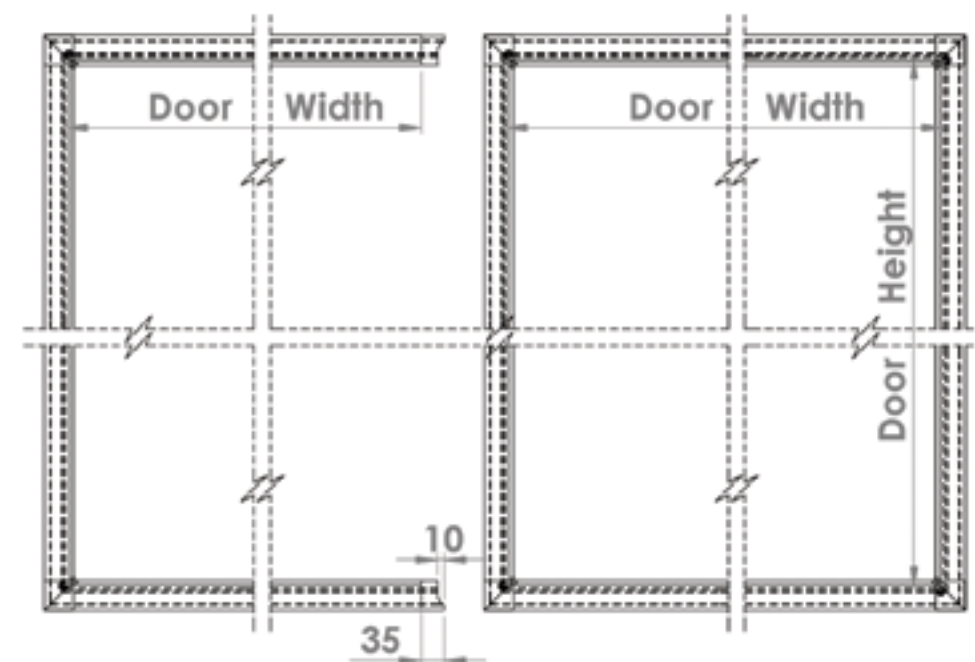
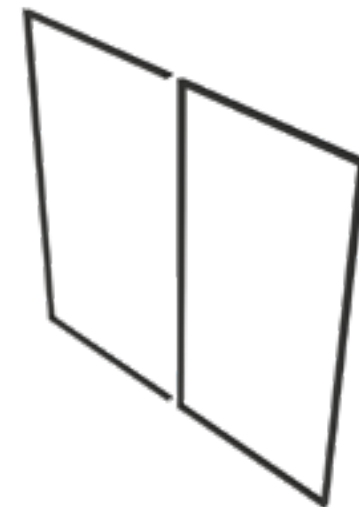

Model No BCP

Custom Container Door Size Seal Sets

Supplied in: EPDM rubber 70 shore A, black in colour. 3 sided for the LH door and 4 sided for the RH door, "MADE TO ORDER" to your exact sizes.

Minimum order quantity of 40m of extrusion is required.

Use: Using the same standard J type container door seal as the extrusions and standard seal sets Bloxwich extrude, cut/mitre and thermally bond the corners (making them as a strong as the rest of the seal).

Please contact us with the door overall width(s) and height(s) and quantities to get a quote.

Bloxwich recommend carefully unpacking and lying the seals flat as soon as they arrive and for at least 24hrs before fitting.

Weight: 637 g/m

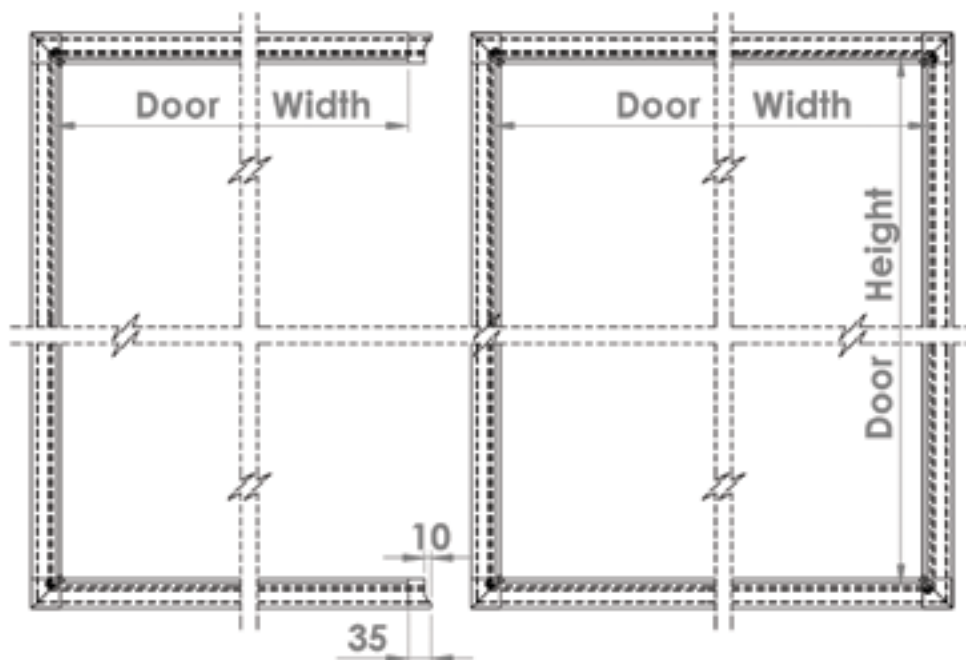
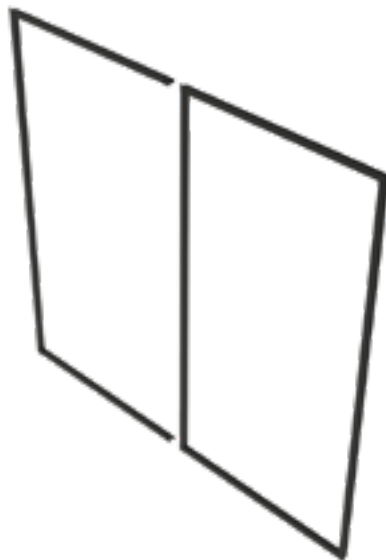

Model No BCSP14470

Door Seal Retaining Strips

Supplied in: 304 stainless steel.

Use: Along with BCSP20079 blind rivets to fit J type container door seals to shipping container doors etc.

Other lengths available on request, please contact us.

Weight: See table

| Model | Used As | Length | Hole Qty/Centres | Weight |
|----------------|--|--------|------------------|--------|
| BCSP14470/460 | Custom length | 460 | 4/135 | 75 g |
| BCSP14470/995 | Custom length | 995 | 8/135 | 161 g |
| BCSP14470/1080 | Custom length | 1080 | 8/147 | 175 g |
| BCSP14470/1130 | Horizontals on 8'6" & 9'6" Containers (4 required per pair of doors) | 1130 | 9/135 | 179 g |
| BCSP14470/1134 | Custom length | 1134 | 9/135 | 184 g |
| BCSP14470/1268 | Custom length | 1268 | 10/135 | 205 g |
| BCSP14470/1394 | Custom length | 1394 | 11/135 | 226 g |
| BCSP14470/1951 | Custom length | 1951 | 14/147 | 316 g |
| BCSP14470/1980 | Custom length | 1980 | 16/135 | 321 g |
| BCSP14470/2176 | Custom length | 2176 | 17/135 | 353 g |
| BCSP14470/2249 | Verticals on 8'6" Container (3 required per pair of doors) | 2249 | 16/147 | 368 g |
| BCSP14470/2313 | Custom length | 2313 | 18/135 | 375 g |
| BCSP14470/2345 | Custom length | 2345 | 17/147 | 380 g |
| BCSP14470/2527 | Custom length | 2527 | 18/147 | 409 g |
| BCSP14470/2549 | Verticals on 9'6" Container (3 required per pair of doors) | 2549 | 18/147 | 417 g |
| BCSP14470/2879 | Custom length | 2879 | 22/135 | 466 g |

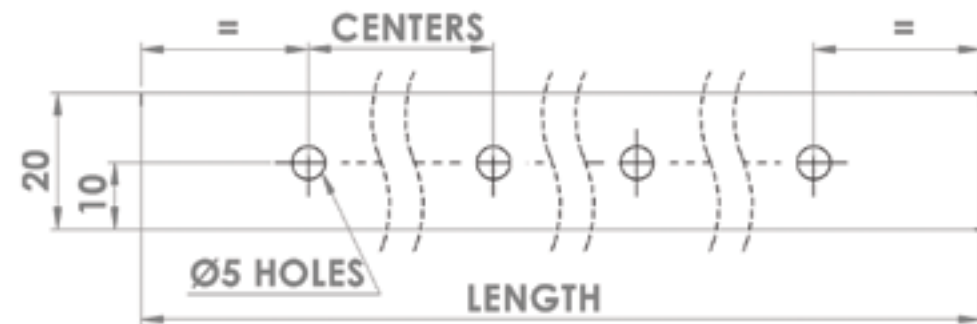

Model No BCSP14470 Door Seal Retaining Strip Sets

Supplied in: 304 stainless steel.

Use: Along with BCSP20079 blind rivets to fit J type container door seals to shipping container doors etc.

The four 1130mm lengths are fitted on the door horizontals and the 2249mm or 2529mm lengths are fitted on the door verticals (3 per pair of doors, as only one seal is fitted in the centre between the doors).

Other set lengths available on request, please contact us.

Weight: See table

| Model | Use On | Door Width | Door Height | Weight |
|-------------------|----------------|------------|-------------|--------|
| BCSP14470/SET/STD | 8'6" Container | 1143 | 2254 | 1.8 kg |
| BCSP14470/SET/HC | 9'6" Container | 1143 | 2558 | 2 kg |

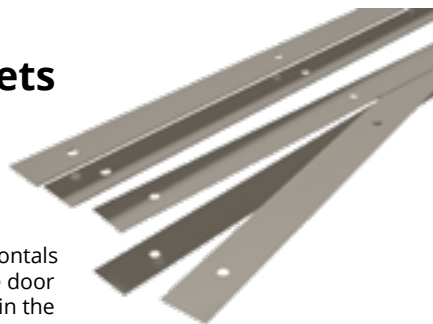

Model No BCSP20079 Ø4.8mm x 15mm 304SS Multigrip Blind Rivet

Supplied in: 304 stainless steel

Use: Along with BCSP14470 door seal retaining strips to fit J type container door seals and other items like data plates etc Grip range of 5.0 to 10.5mm make it suitable for fitting door seals and seal retaining strips and other container applications.

Typically 84 are required for standard doors and 90 for high cube or 9'6" doors

Weight: 2.6 g

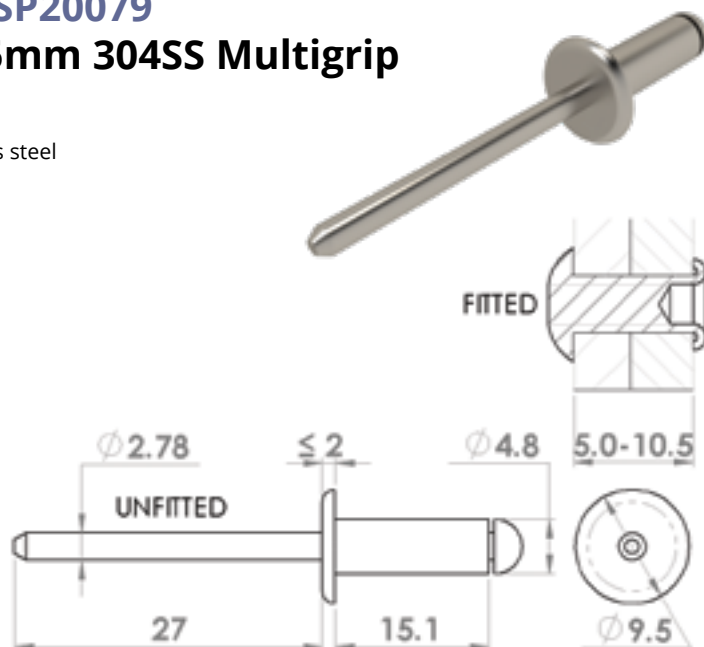

Model No BCP25006 Side/Edge Seal

Supplied in: 50m rolls. Black in colour. PVC edging, EPDM sponge rubber seal with internal steel carrier. Flexible and compressible. Please contact us for the full specification.

Use: Standard side/edge type door seal for smaller doors and access panels etc also known as "bubble" or "car door seal". Fitted onto flat bar or angle edges or plate edges for doors to form a seal against by compressing the bubble slightly (3-6mm recommended). Suitable for use in -10 to 60°C.

Other types available on request, please contact us.

Weight: 7.6 kg

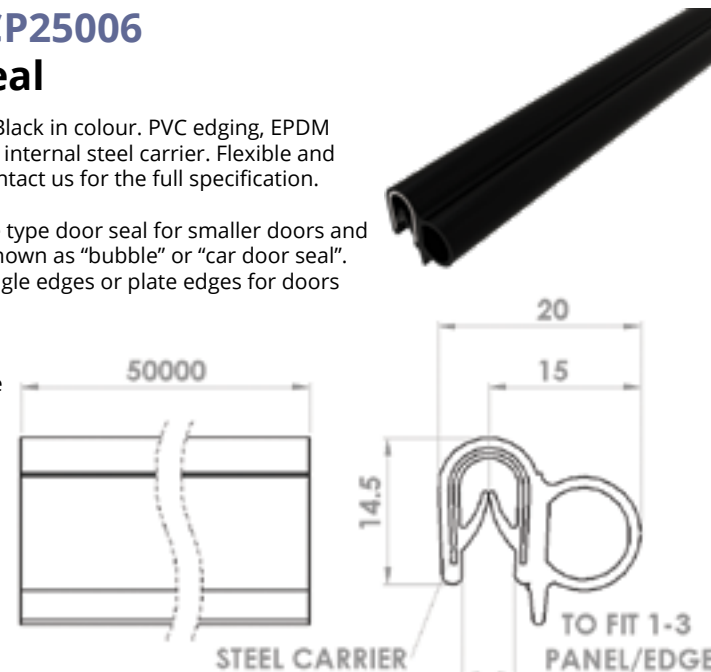

Model No BCP25007 Top/Edge Seal

Supplied in: 50m rolls. Black in colour. PVC edging, EPDM sponge rubber seal with internal steel carrier. Flexible and compressible. Please contact us for the full specification.

Use: Standard side/edge type door seal for smaller doors and access panels etc also known as "bubble" or "car door seal". Fitted onto flat bar or angle edges or plate edges for doors to form a seal against by compressing the bubble slightly (3-6mm recommended). Suitable for use in -10 to 60°C.

Other types available on request, please contact us.

Weight: 7.6 kg

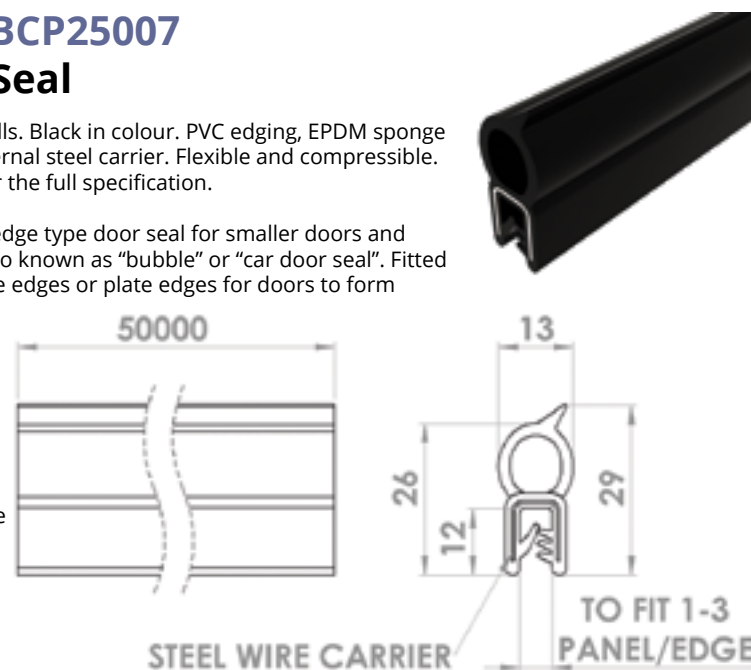

Model No BCP (Mild Steel) Standard Container Personnel, Anti-Vandal & Blank Doors

Supplied in: Galvanised steel construction, PU foam insulated door & frame, S/Steel ball bearing hinges, Genuine HOOPLY® locks & handle (except blank door) & 4mm weld mesh reinforcement

Use: For adding a personnel, anti-vandal or blank door anywhere on a shipping container as part of its manufacture or conversion to an office, accommodation unit or home etc.

Standard shipping container personnel door has options for hinge side, opening, handles & lock cylinders.

Anti-vandal door is fitted with 3mm welded astragal and has options for hinge side, handles & lock cylinders.

Blank door has option for hinge side and interior exit and outside access devices.

Other options available on request, please contact us.

Weight: See table



| Model | Height | Width | Features | Opening | Weight |
|----------|--------|---------------|--------------------|---------------------|--------|
| BCP22024 | 2065 | 910/1110/1210 | Std container door | Outwards or inwards | 68 kg |
| BCP22025 | 2065 | 910/1110/1210 | Anti-Vandal door | Outwards | 80 kg |
| BCP22045 | 2065 | 910 | Blank door | Outwards | 68 kg |

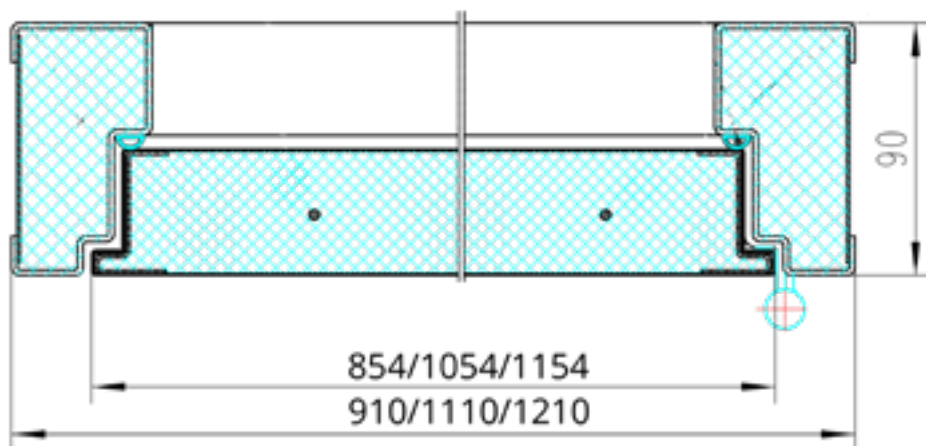

Model No BCP Door Goal Post Frames

Supplied in: Mild steel RHS 100 x 50 x 3 fully welded and unpainted. Supplied in three widths to suit 910 x 2065, 1110 x 2065 & 1210 x 2065 single doors.

Use: An essential part of any container door install, our steel goal post frames are pre-made to fit our shipping container door range (BCP22024, BCP22025 & BCP22045).

Pre-welded and ready to fit, these frames are recommended to not only increase structural integrity of the container opening, but also make the installation of a door quick and easy.

Other sizes and type available on request.

Weight: See table

| Model | O/A Height | O/A Width | I/S Height | I/S width | Weight |
|---------------|------------|-----------|------------|-----------|--------|
| BCP22027 | 2120 | 1015 | 2070 | 915 | 36 kg |
| BCP22027/1110 | 2120 | 1215 | 2070 | 1115 | 37 kg |
| BCP22027/1210 | 2120 | 1315 | 2070 | 1215 | 38 kg |

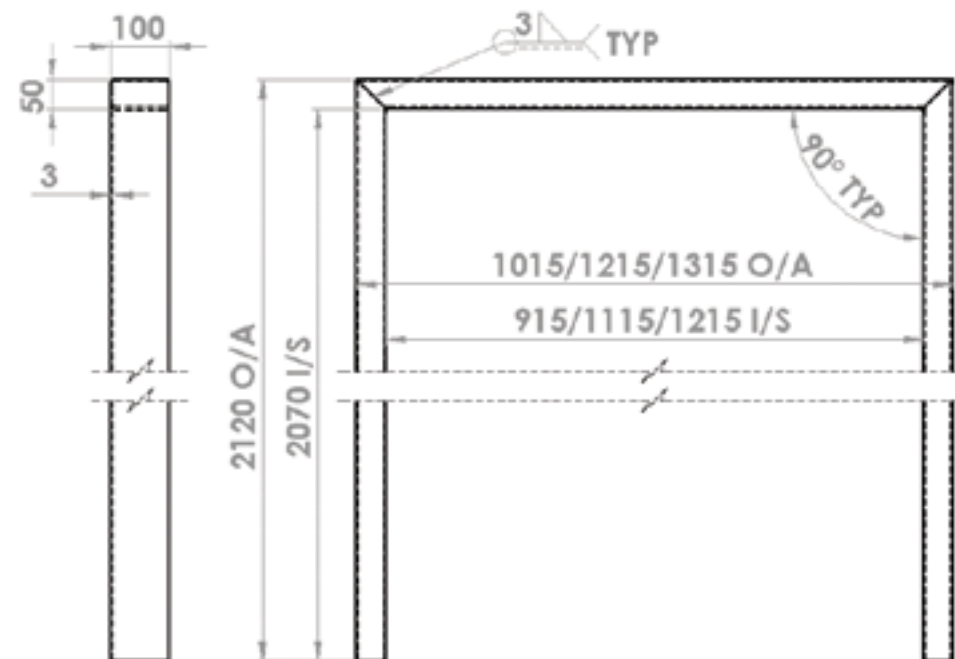

Model No BCP (Mild Steel) Panic Hardware

Supplied in: Silver powder coat finish.

Use: Panic Bar/fire escape door hardware.

Other options available on request, please contact us.

Weight: See table



| Model | Height | Width | Depth | Opening | Features | Weight |
|---------------|------------|-------|-------|----------|---------------------------|--------|
| BCP22046/294a | Adjustable | 55 | 98 | Outwards | Panic bar 2 point locking | 4.4 kg |
| BCP22046/296 | Adjustable | 55 | 98 | Outwards | Panic bar latch | 2.9 kg |
| BCP22046/297 | 174 | 55 | 80 | Outwards | Push pad latch | 0.9 kg |

Model No BCP (Mild Steel) Outside Access Devices

Supplied in: Silver powder coat finish with three keys.

Use: Single door lever knob or handle operated outside access devices for use along with Exidor 200 series panic bars.

Non handed and fire rated.

Other options available on request, please contact us.

Weight: See table



| Model | Height | Width | Depth | Opening | Features | Weight |
|--------------|--------|-------|-------|----------|------------------|--------|
| BCP22047/302 | 178 | 60 | 72.5 | Outwards | Knob operation | 1.1 kg |
| BCP22047/322 | 175 | 155 | 88 | Outwards | Handle operation | 1.3 kg |

Model No BCP22041 Aluminium Container Window Glazing Unit

Supplied in: Aluminium framed with sliding single or double glazed (/DG) window

Use: Designed for use with our anti-vandal window shutters, these aluminium glazing units can be installed within a matter of minutes to add a window anywhere on a shipping container.

Other options available on request, please contact us.

Weight: 15/19.5 kg



| Model | Height | Width | Features | Opening | Weight |
|-------------|--------|-------|---------------|---------|---------|
| BCP22041 | 945 | 945 | Single glazed | Sliding | 15 kg |
| BCP22041/DG | 945 | 945 | Double glazed | Sliding | 19.5 kg |

Model No BCP22043 Container Window Shutter

Supplied in: 1mm galvanised steel door skins and 2mm galvanised steel frame, an additional 3mm welded astragal is welded to the edges of the leaves for additional security.

Use: Installed to protect against attacks aimed at the windows.

Other options available on request, please contact us.

Weight: 47.5 kg

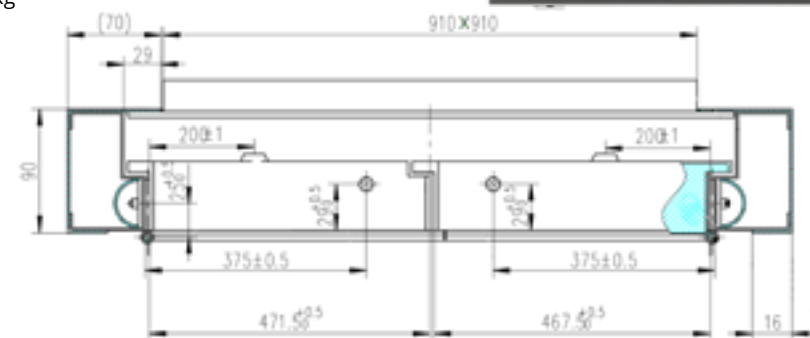

Model No BCP22044 uPVC Intermodal Container Window

Supplied in: uPVC construction with double glazed window

Use: Designed for use with our BCP22042 frames and BCP22043 anti-vandal window shutters (if required) these uPVC windows can be installed within a matter of minutes to add a window or ventilation anywhere on a shipping container

Other options available on request, please contact us.

Weight: 40 kg

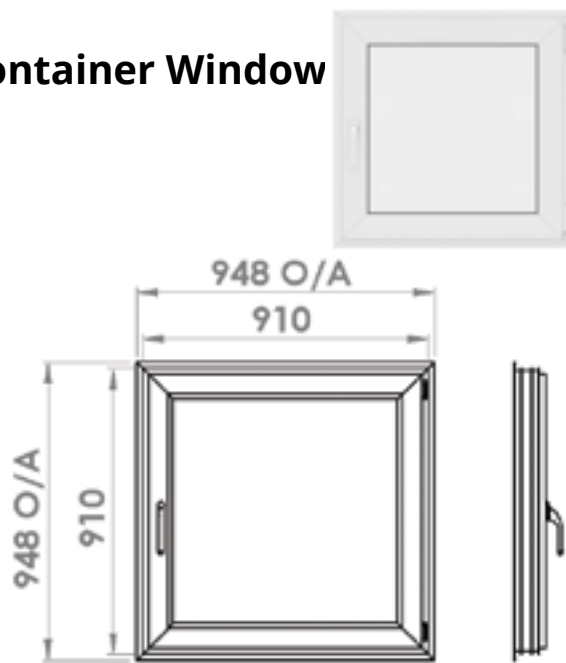

Model No BCP Window Goal Post Frames

Supplied in: Mild steel RHS fully welded and unpainted.

Use: An essential part of any container install, our steel goal post frames are pre-made to fit our shipping container door and window range.

Pre-welded and ready to fit, these frames are recommended to not only increase structural integrity of the container opening, but also to make the installation quick and easy.

Weight: See table



| Model | O/A Height | O/A Width | I/S Height | I/S Width | Features | Weight |
|----------|------------|-----------|------------|-----------|------------------|--------|
| BCP22042 | 1140 | 1165 | 1040 | 1065 | RHS 100 x 50 x 3 | 31 kg |
| BCP22048 | 990 | 990 | 910 | 910 | RHS 80 x 40 x 3 | 36 kg |

Model No BCP (Mild Steel) Container Side Panels

Supplied in: Mild steel self colour or Corten steel with weldable primer

Use: Standard ISO container side panel with 4 corrugations. Typically fitted to shipping container sides but they can also be used on fixed ends.

Other versions available on request, please contact us.

Weight: See table



| Model | Height | Width | Material & Thickness | No of Corrugations | Weight |
|----------------|--------|-------|----------------------|--------------------|---------|
| BCP19200-002 | 2400 | 1116 | Corten 1.6mm | 4 | 35.7 kg |
| BCP19200-002-1 | 2400 | 1180 | Mild steel 1.6mm | 4 | 34.4 kg |
| BCP19200-003 | 2743 | 1116 | Corten 1.6mm | 4 | 40.2 kg |

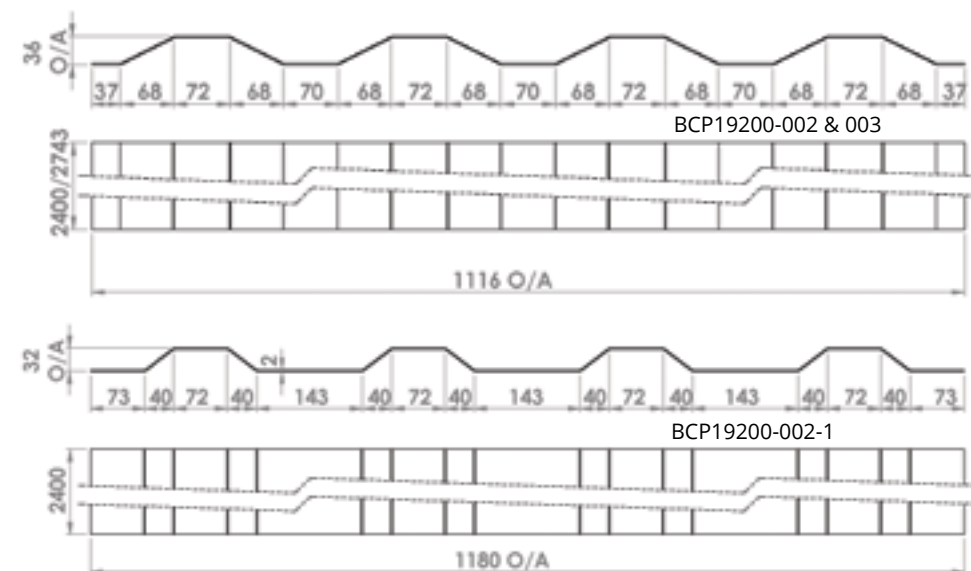

Model No BCP Container Roof Panels

Supplied in: Mild steel self colour or Corten steel with weldable primer

Use: Standard replacement or new container roof panel with 5 corrugations.

Typically fitted to most standard shipping container roofs.

Other versions available on request, please contact us.

Weight: See table

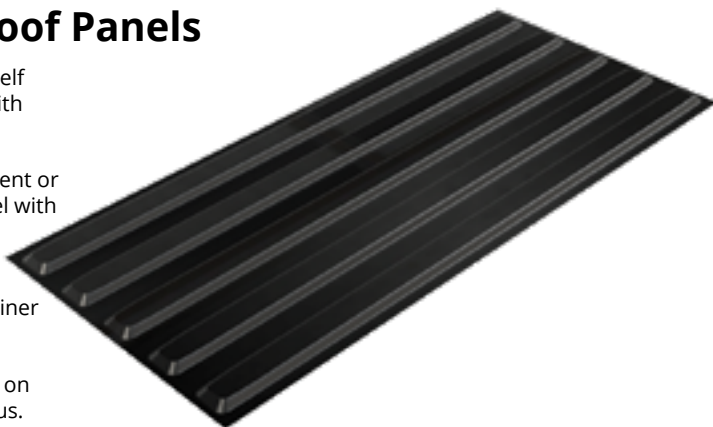

| Model | Length | Width | Height | L1 | Material & Thickness | Weight |
|----------------|--------|-------|--------|-----|----------------------|---------|
| BCP19200-001 | 2356 | 1045 | 20 | 45 | Corten 2mm | 42.4 kg |
| BCP19200-001-1 | 2375 | 1160 | 25 | 102 | Mild steel 2mm | 46.6 kg |

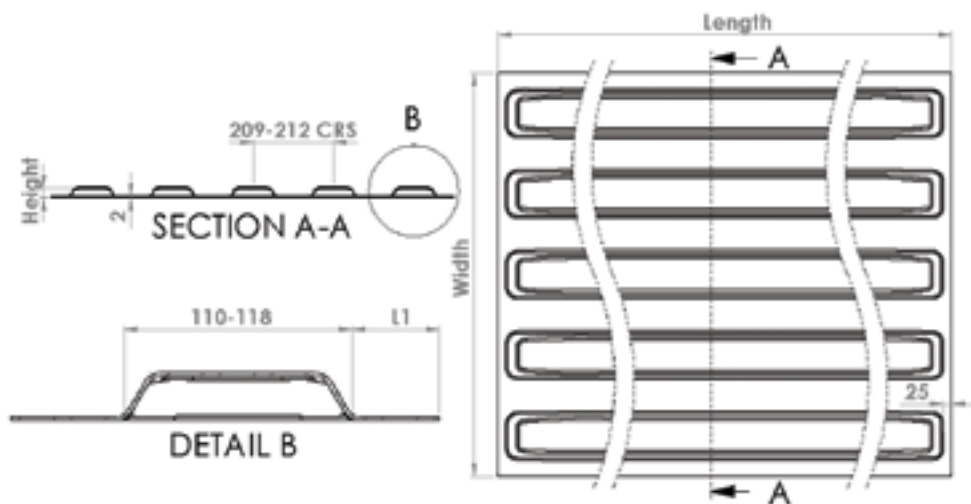

Model No BCP Container Front End Panels

Supplied in: Corten steel with weldable primer

Use: Standard replacement or new ISO container front end panel with 4 corrugations, typically fitted to most standard shipping container front or fixed ends.

2mm thickness and deeper profile provides greater strength than standard side or door panels.

Can also be used as more heavy duty side panels or bulkheads

Other versions available on request, please contact us.

Weight: See table



| Model | Length | Width | Material & Thickness | Weight |
|--------------|--------|-------|----------------------|---------|
| BCP19200-006 | 2400 | 1024 | Corten 2mm | 46.2 kg |
| BCP19200-010 | 2700 | 1024 | Corten 2mm | 51.9 kg |

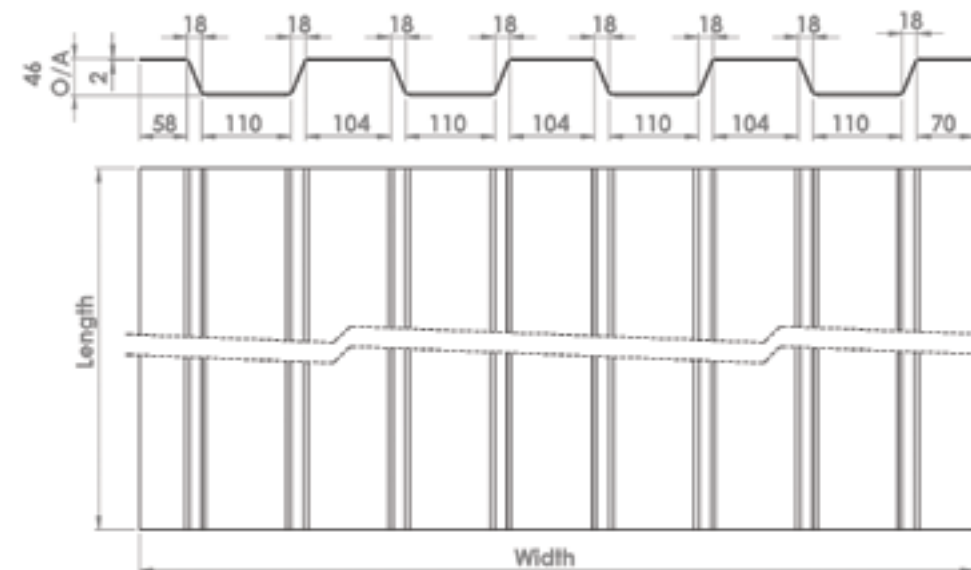

Model No BCP19200-002*

Side Patch Panels

Supplied in: 1.6mm Corten steel

Use: Standard ISO container side panel patches in widths of 1, 2 or 4 corrugations and with several height options. Typically welded to the outside of shipping container sides to repair forklift damage, corrosion or vandalism.

Weight: See drawing

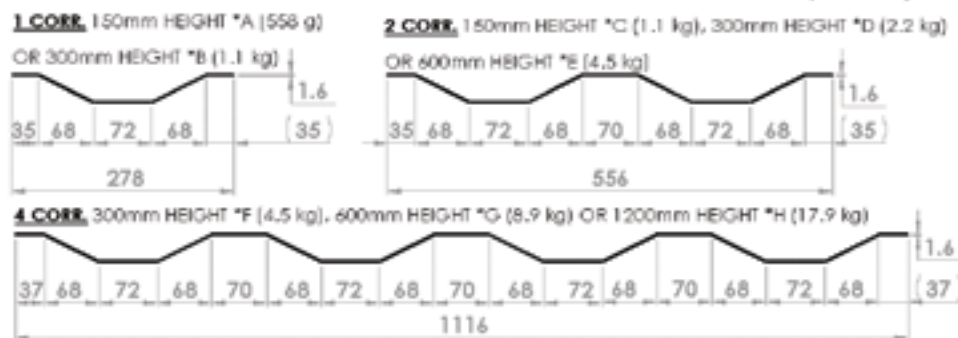
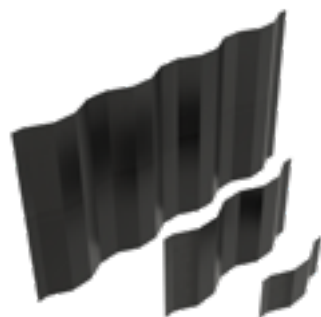

Model No BCP18011

Universal Interconnector

Supplied in: Mild Steel Galvanised

Use: For connecting Tricons or Quadcons together to carry as one 20' container. Set of four required between each container. Full weight of equivalent 20' container must not exceed 20 000kg.

Can also be used to connect through the sidewall apertures of lower and upper corner castings to join standard ISO containers together side by side on building sites etc.

Weight: 4.8 kg

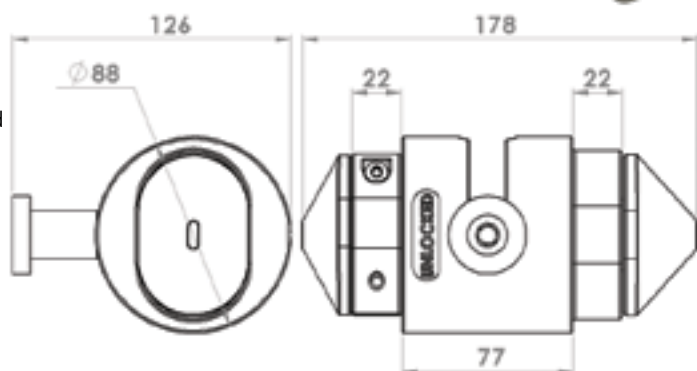

Model No BCP15089

Interconnector Upper

Supplied in: Mild steel, with black weather protection coating

Use: For connecting two 10' containers together (empty or full*), set of four required (two upper & two lower) or for connecting two 20' containers together (empty only). * Full weight each must not exceed the ISO 10' MGW of 10160kg.

Weight: 6.9 kg

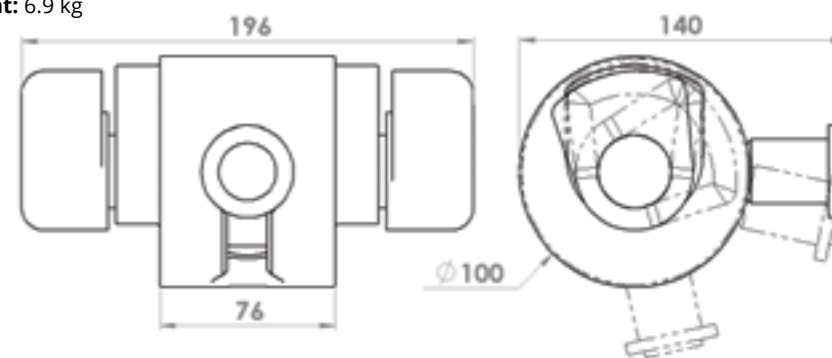

Model No BCP15088

Interconnector Lower

Supplied in: Mild steel, with black weather protection coating

Use: For connecting two 10' containers together (empty or full*), set of four required (two uppers & two lowers) or for connecting two 20' containers together (empty only). * Full weight of each container must not exceed the ISO 10' MGW of 10160kg. Lowerers can also be used to connect through the sidewall apertures of lower and upper corner castings to join containers together along their length e.g. on building sites etc.

Weight: 6.0 kg

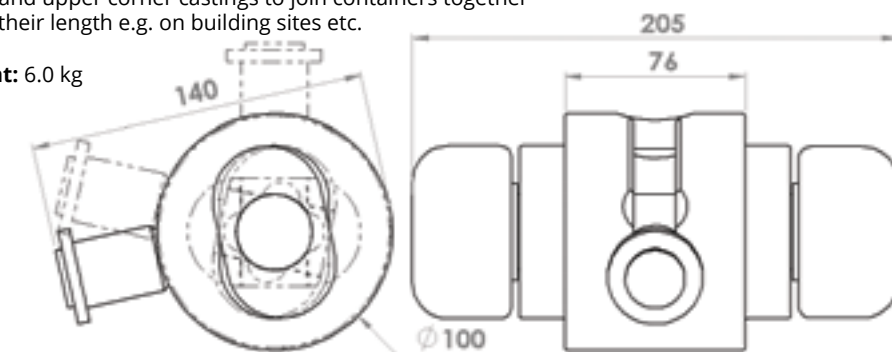

Model No BCP (cast steel) Corner Castings

- Are corner castings intended for use on ISO containers only? If so ISO 1161 is applicable.
- If corner castings are for use on DNV2.7-1/2/3 or ISO/DNV unit's additional certification is required. All corners castings supplied by Bloxwich come with this as standard. If corner castings are fitted to DNV or ISO/DNV units they cannot be lifted offshore with shackles through them.

Standard corner castings

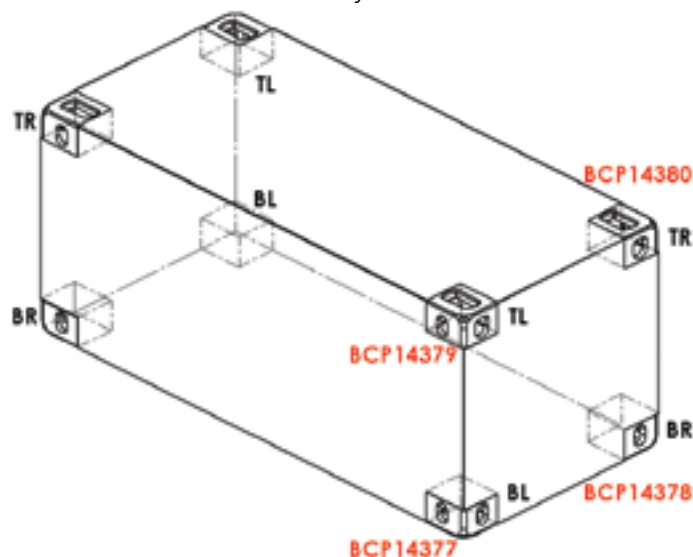

EOC overlander corner castings

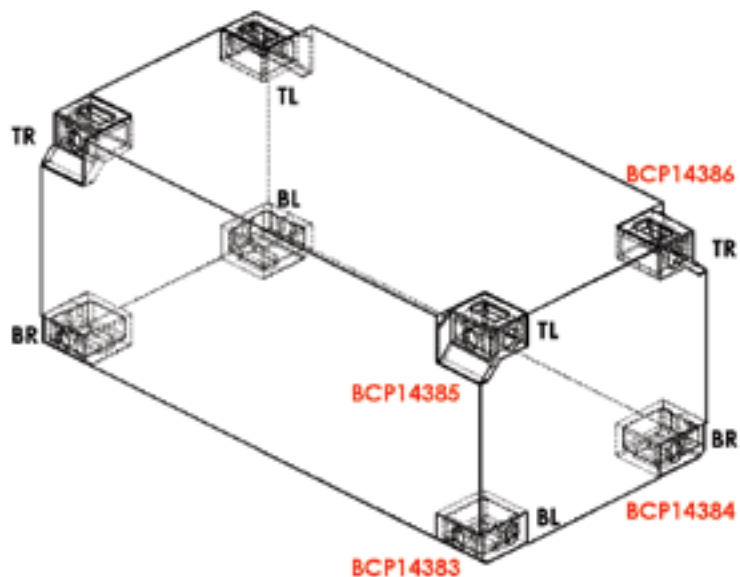

Model No BCP14379(Top Left) Model No BCP14380(Top Right) Top Corner Casting

Supplied in: Cast steel, self colour

Use: Top corner castings as per ISO 1161 & EN10204:2004 3.2. Certs provided. Top left as shown, top right is symmetrically opposite.

Weight: 10.8 kg

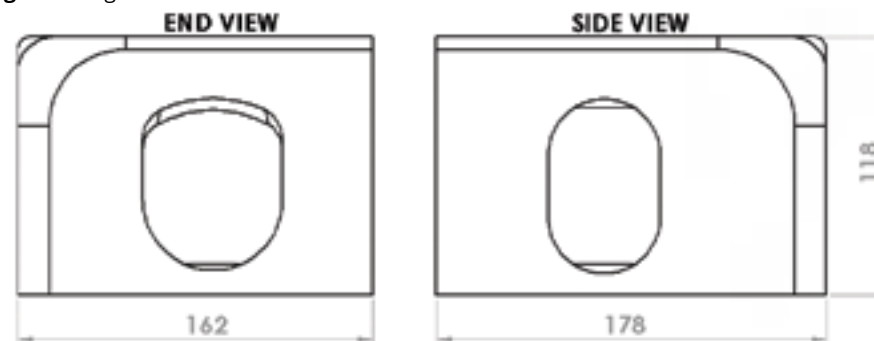
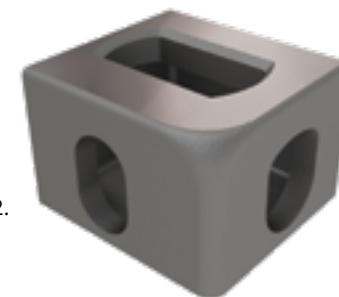

Model No BCP14377(Bottom Left) Model No BCP14378(Bottom Right) Bottom Corner Casting

Supplied in: Cast Steel self colour

Use: Top corner castings as per ISO 1161 & EN10204:2004 3.2. Certs provided. Bottom left as shown, bottom right is symmetrically opposite.

Weight: 10.8 kg

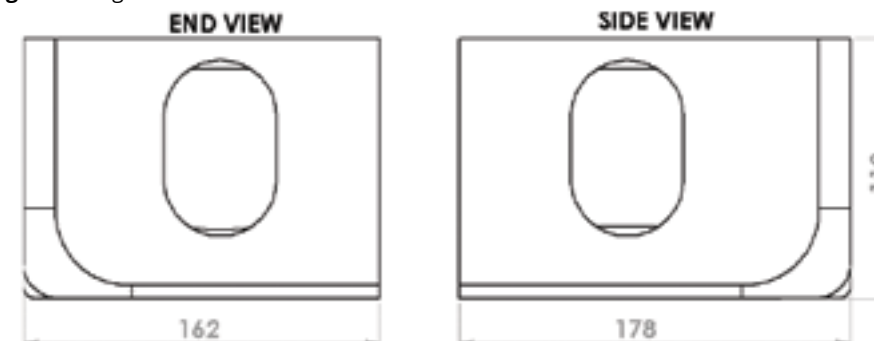
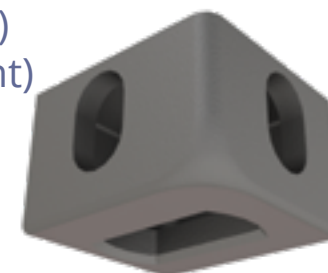

Model No **BCP14385***(Top Left) Model No **BCP14386***(Top Right) **Top EOC/2.55 Corner Casting**

Supplied in: Self colour

Use: Top corner casting as per ISO 1161. Certs provided. Top left as shown, top right is symmetrically opposite

Weight: 16 kg

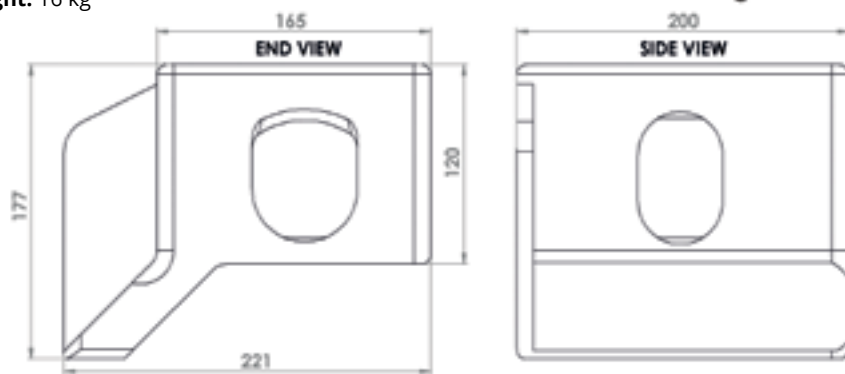
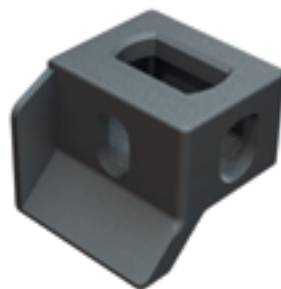

Model No **BCP14383***(Bottom Left) Model No **BCP14384***(Bottom Right) **Bottom EOC/2.55 Corner Casting**

Supplied in: Self colour

Use: Bottom corner casting as per ISO 1161. Certs provided. Bottom left as shown, bottom right is symmetrically opposite

Weight: 16 kg

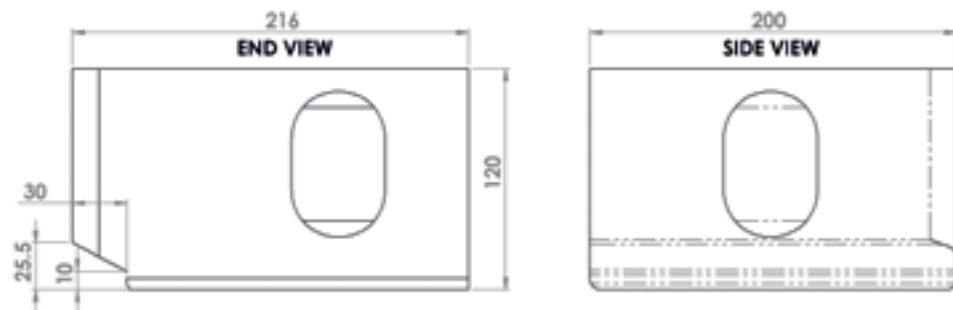
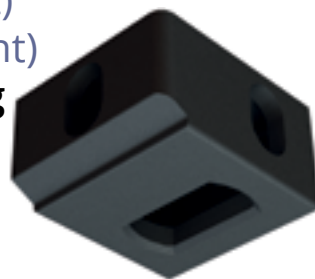

Model No **BCP25017**(BL/TR) Model No **BCP25018**(BR/TL) **Architectural (Side) Corner Castings**

Supplied in: Mild steel self colour

Use: In bars, restaurants and shops etc where ISO container sides form part of the layout, furniture or counter tops etc. Non-structural, lightweight and low cost alternative to real corner castings for cosmetic purposes only.

Weight: 1.0 kg

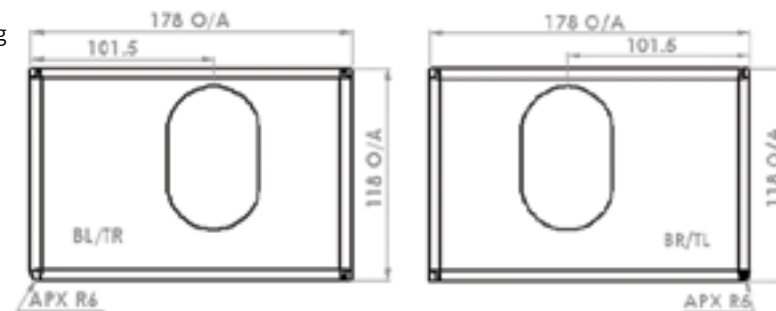
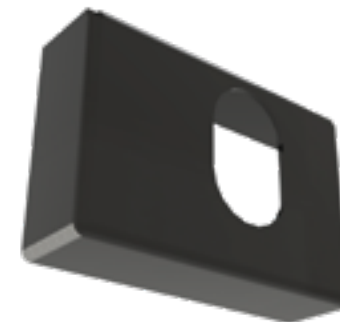

Model No **BCP14087C** **Retractable Twistlock (Cranked Lever)**

Supplied in: Plate-work self colour, zinc finish lever and barrel and red nylon lever grip

Use: Weld on retractable twistlock with cranked lever to give more room for operation

Weight: 6.5 kg

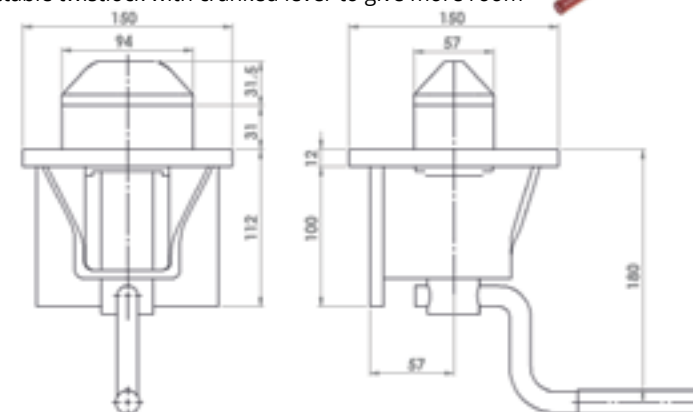
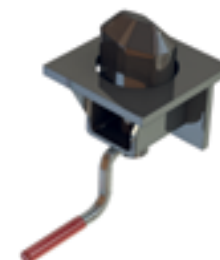

Model No BCP14087S Retractable Twistlock (Straight Lever)

Supplied in: Plate-work self colour, zinc finish lever and barrel and red nylon lever grip

Use: Weld on retractable twistlock

Weight: 6.5 kg

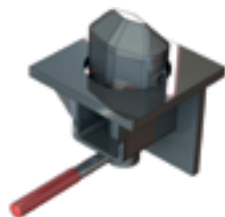
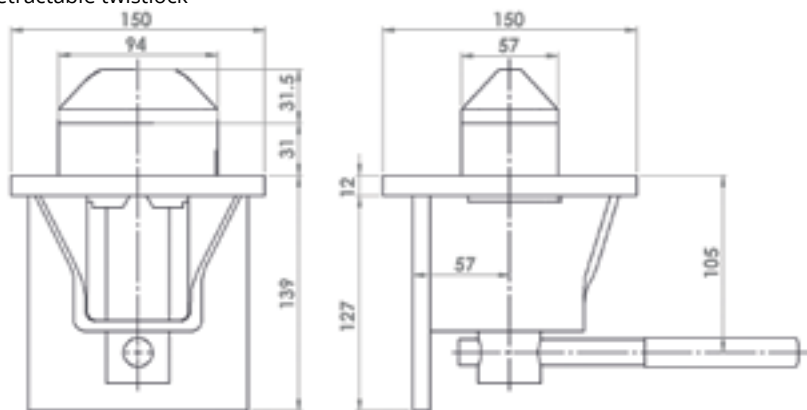

Model No BCP12996S Double Retractable Twistlock (Straight Levers)

Supplied in: Plate-work self colour, zinc finish lever and barrel and red nylon lever grips

Use: Weld on double retractable twistlock. 279mm centres allow for fitment of interconnected 10' containers

Weight: 15.8 kg

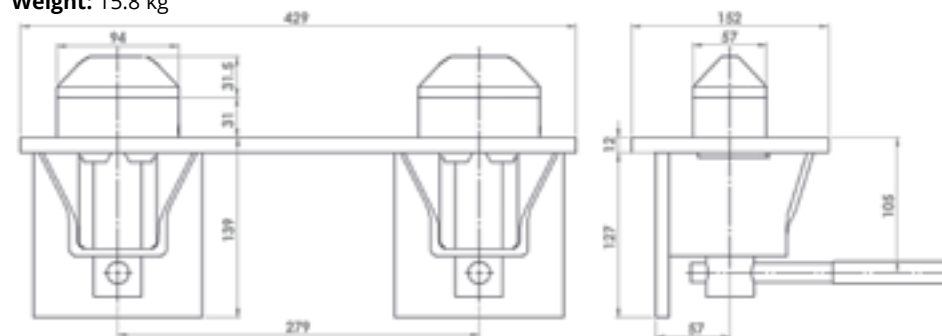

Model No BCP12996C Double Retractable Twistlock (Cranked Levers)

Supplied in: Plate-work self colour, zinc finish lever and barrel and red nylon lever grips

Use: Weld on double retractable twistlock with cranked lever to give more room for operation. 279mm centres allow for fitment of interconnected 10' containers.

Weight: 15.8 kg

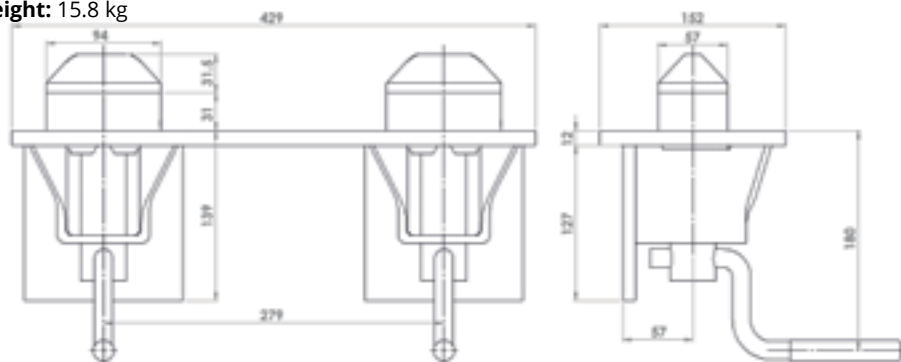

Model No BCP16029L LH Locked Model No BCP16029R RH Locked Dovetail Twistlock 55°

MBL: 500 kN (tension) 420 kN (shear) 2000 kN (compression)

Supplied in: Galvanised

Use: Requires matching foundation BCP16037 and once fitted they provide a removable twistlock for fixing containers in position when required.

Handles are secured in the locked/unlocked positions by spring loaded indexing on the shaft.

Weight: 6.4 kg

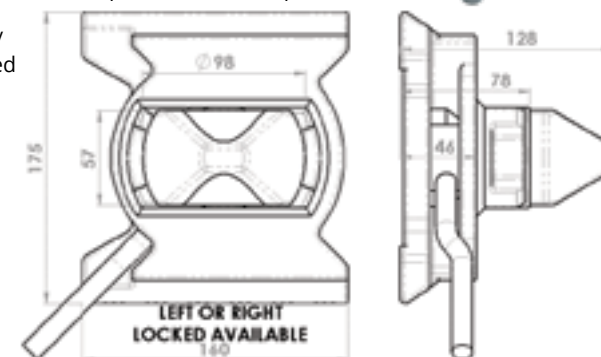

Model No BCP16057L LH Locked Model No BCP16057R RH Locked Transverse Dovetail Twistlock 55°

MBL: 500 kN (tension) 420 kN (shear) 2000 kN (compression)

Supplied in: Self colour

Use: Requires matching foundation BCP16037 and once fitted they provide a removable twistlock for fixing containers in position when required. Transverse version means the operating handles will sit at the sides of the container as opposed to the ends using standard dovetail twistlocks.

Handles are secured in the locked/unlocked positions by spring loaded indexing on the shaft.

Weight: 6.3 kg

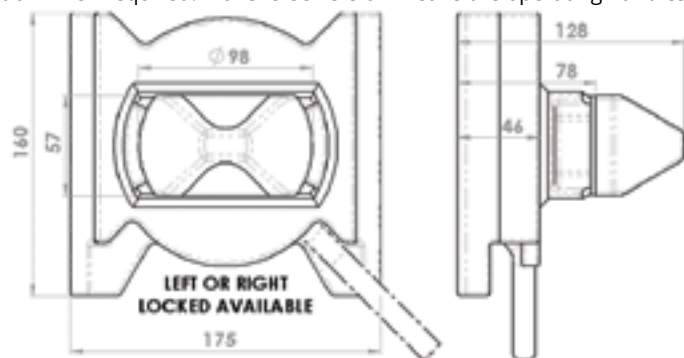

Model No BCP16056 Double Dovetail Foundation Plate 55°

MBL: 500 kN (tension) 420 kN (shear) N/A (compression)

Supplied in: Self colour

Use: Double dovetail foundation plate for use with matching dovetail twistlocks BCP16029 and BCP16029R. Once fitted they provide removable twistlocks for fixing containers in position when required

Weight: 7.0 kg

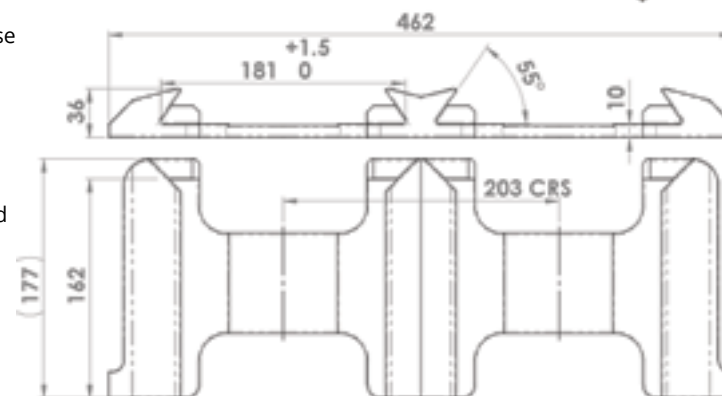

Model No BCP16037 Dovetail Foundation Plate 55°

MBL: 500 kN (tension) 420 kN (shear) N/A (compression)

Supplied in: Self colour

Use: Dovetail foundation plate for use with matching dovetail twistlock BCP16029 and once fitted they provide a removable twistlock for fixing containers in position when required

Weight: 4.2 kg

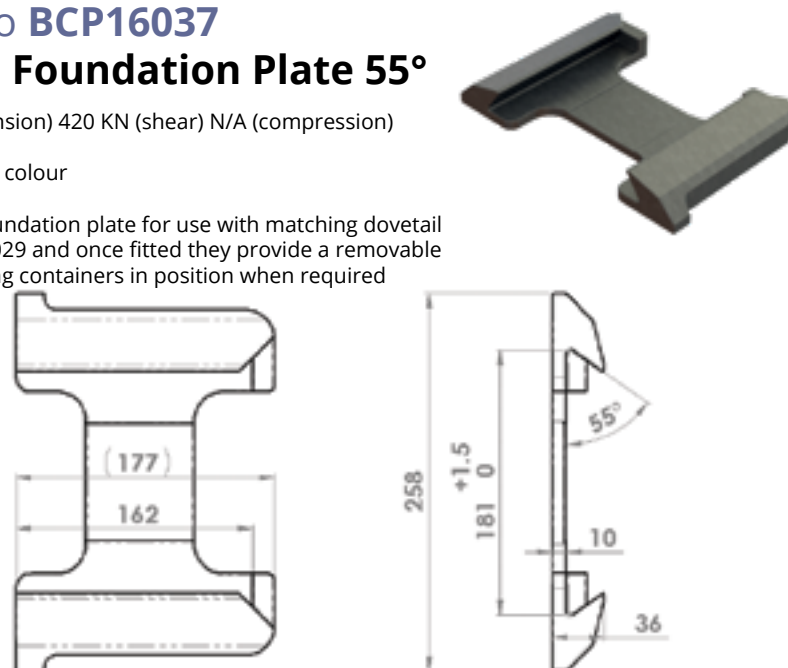

Model No BCP19036L LH Locked Model No BCP19039R RH Locked Bolt On Dovetail Twistlock

MBL: 500 kN (tension) 420 kN (shear) 2000 kN (compression)

Supplied in: Galvanised

Use: Provides a removable twistlock for fixing containers in position when required

Weight: 13.8 kg



Model No BCP17030 LH Locked Model No BCP17031 RH Locked Round Dovetail Twistlock

MBL: 500 kN (tension) 420 kN (shear) 2000 kN (compression)

Supplied in: Galvanised

Use: Requires matching foundation BCP16030 and once fitted they provide a removable twistlock for fixing containers in position when required

Weight: 5.5 kg

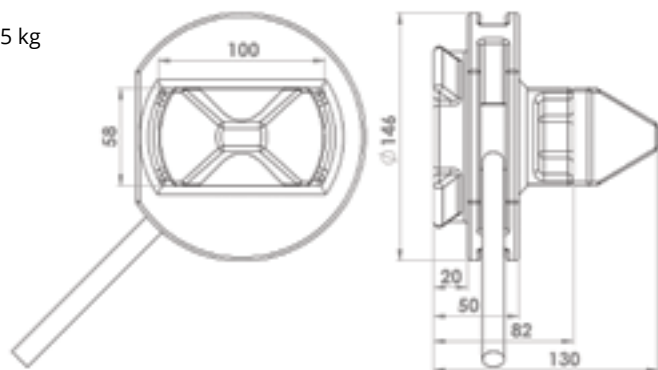

Model No BCP17029 Round Dovetail Foundation

MBL: 500 kN (tension) 420 kN (shear) N/A (compression)

Supplied in: Self colour

Use: Round foundation for use with matching bottom twistlocks BCP17030 and BCP17031. Once fitted they provide a removable twistlock for locking containers in position when required

Weight: 2.8 kg

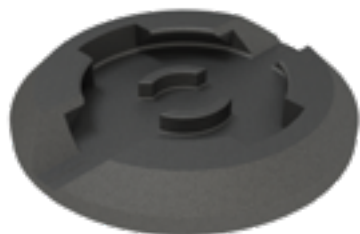
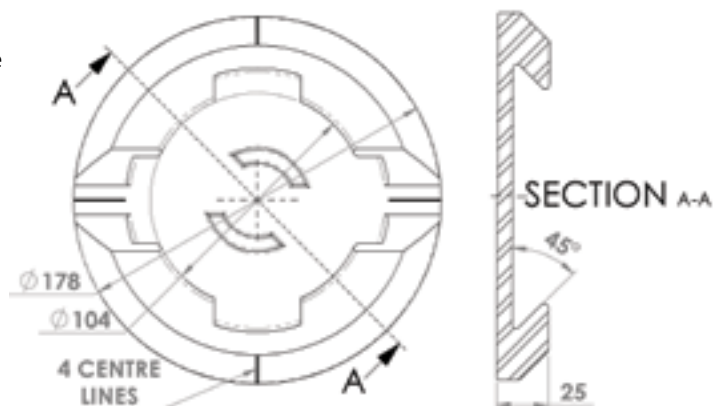

Model No BCP14410 Marine Twistlock

MBL: 500 kN (tension) 420 kN (shear) 2000 kN (compression)

Supplied in: Galvanised finish

Use: For stacking and locking containers together through their corner castings. Left Hand Locking, high tensile steel locking pin and cast housing.

Handles are secured in the locked/unlocked positions by spring loaded indexing on the shaft.

Weight: 5.5 kg

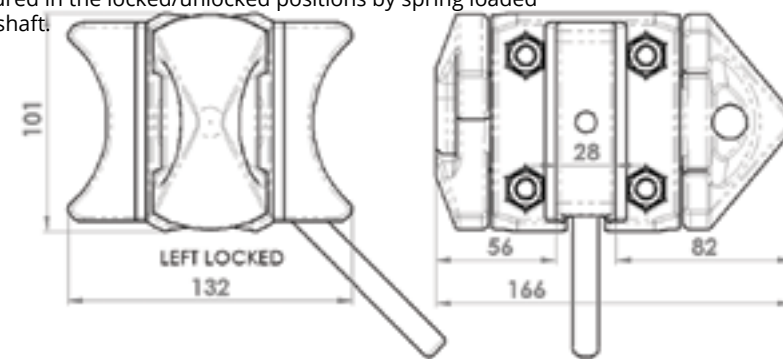

Model No BCP16024 Semi-Automatic Twistlock

MBL: 500 kN (tension) 420 kN (shear) 2000 kN (compression)

Supplied in: Galvanised with painted yellow upper cone, stainless steel cable and plastic handle

Use: For stacking and locking containers together through their corner castings. Semi-automatic and manual modes. Classification society approved.

Weight: 6.0 kg

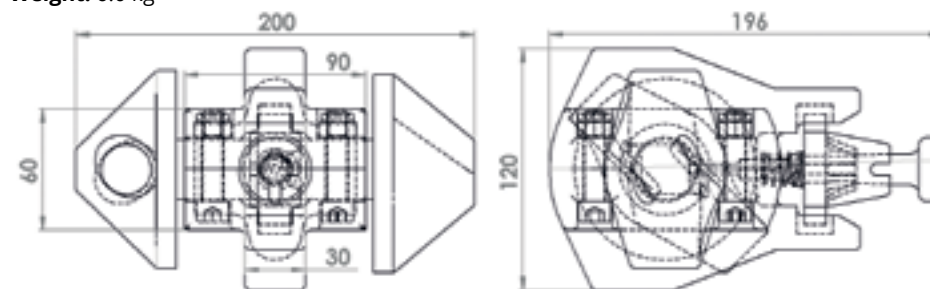

Model No BCP19031 Side Twistlock

MBL: 200 kN (tension) 100 kN (shear) 400 kN (compression)

Supplied in: Mild steel, galvanised

Use: Side twistlock for securing containers to decks or concrete pads etc by welding or bolting. Can be fitted before or after the container is in position.

Weight: 3 kg

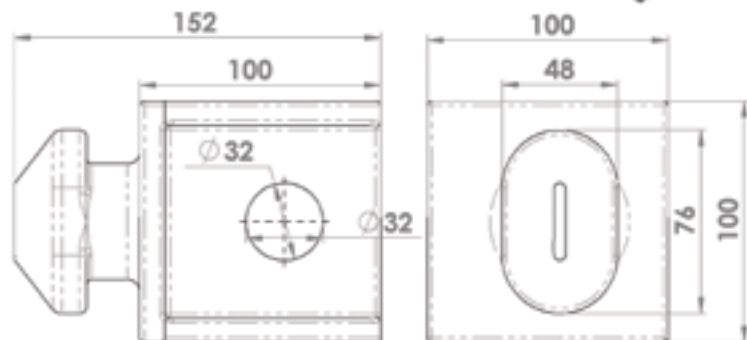

Model No BCP12667 Handle Sleeve For Retractable Twistlocks

Supplied in: Gloss finished red PVC

Use: Replacement sleeves for use with BCP14087 and BCP12996 retractable twist locks. Provides high visibility indication of the handle position.

Weight: 5 g

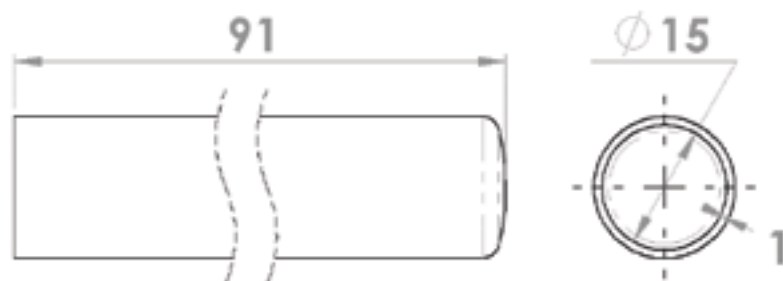

Model No BCP20043 (RH) Model No BCP20043/1 (LH) Retractable Screwdown Twistlock Complete With Third Lock

Supplied in: Mild steel plate-work self colour, zinc finish hand nut, barrel & lock

Use: Weld on retractable screw-down twistlock complete with third lock.

Commonly used on tank trailers to stop container movement, third lock prevents the hand nut from backing off (UK Driver & Vehicle Standards requirement).

Weight: 7 kg

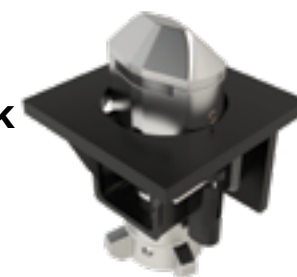
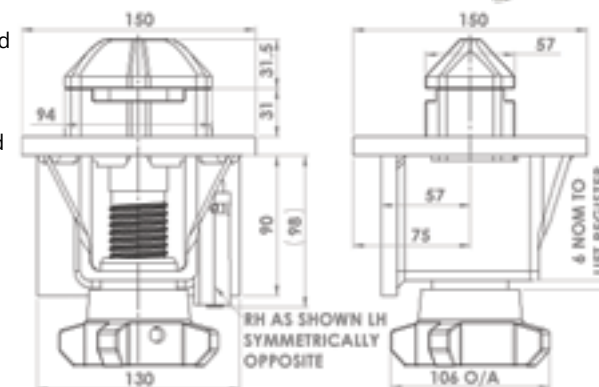

Model No BCP16026 (Short) Model No BCP16028 (Long) Bridge Clamp

MBL: 100 kN (tension)

Supplied in: Heat treatable steel, galvanised finish

Use: Bridge clamp for clamping containers together horizontally or vertically through their corner castings

Weight: 3.5 kg / 4.4 kg

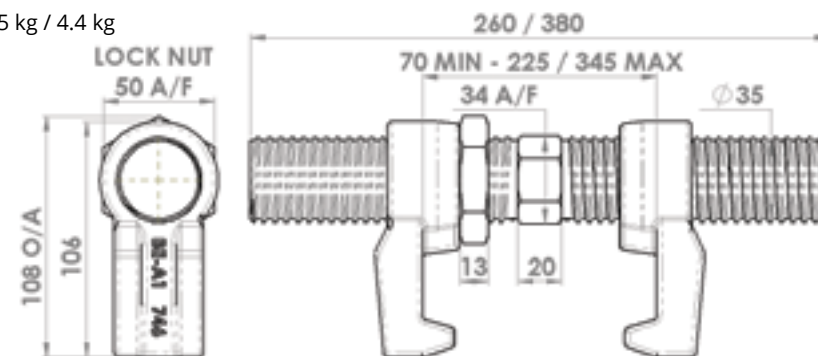

Model No BCP18024 Flangeless Terminal Stacker

MBL: 420 kN (shear)

Supplied in: Galvanised

Use: Terminal or hanging stacker for safely aligning containers during stacking. Easily fitted to the underside of corner castings, one stacker minimum required per container end. The flangeless stacker slightly decreases the height of the centre of gravity of a container stack, which is an advantage for stability.

Weight: 2.1 kg

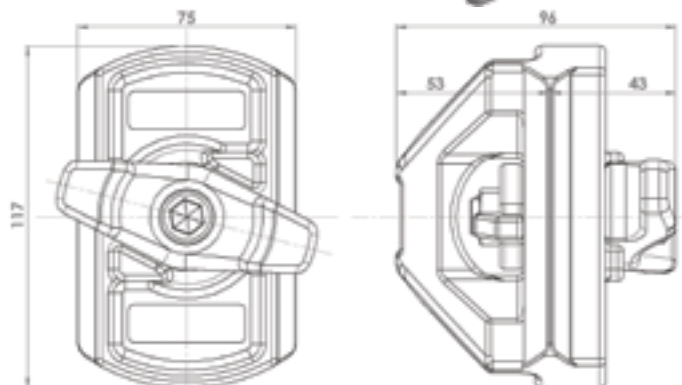

Model No BCP18044 Hanging Terminal Stacker

MBL: 420 kN (shear) 2000 kN (compression)

Supplied in: Galvanised

Use: Hanging stacking cone for safely aligning containers during stacking. Easily fitted to the underside of corner castings.

Flange adds 10mm per row and 4 are required per container.

Weight: 2.1 kg

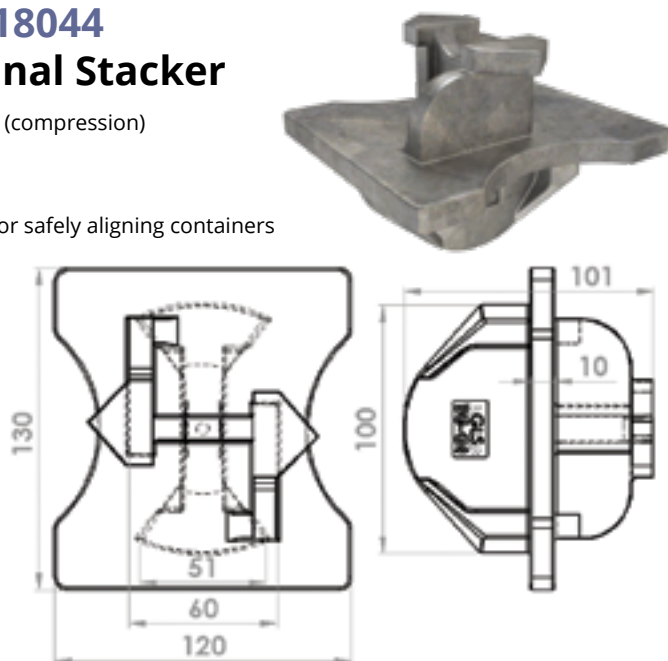

Model No BCP16016 ISO Stacking Cone

Supplied in: Self colour, zinc plated or galvanised with galvanised steel pin

Use: To securely locate stacked units with upper and lower ISO corner castings. Pin provides a method of fitting stacking cone to units while at ground level before stacking them so there are no working at heights issues. Can also be used in conjunction with our ISO casting spacers to level containers. Pin(s) can also be fitted through the side apertures (but need to be shortened by 20mm). Minimum of two required per stacked container.

Weight: 5 kg

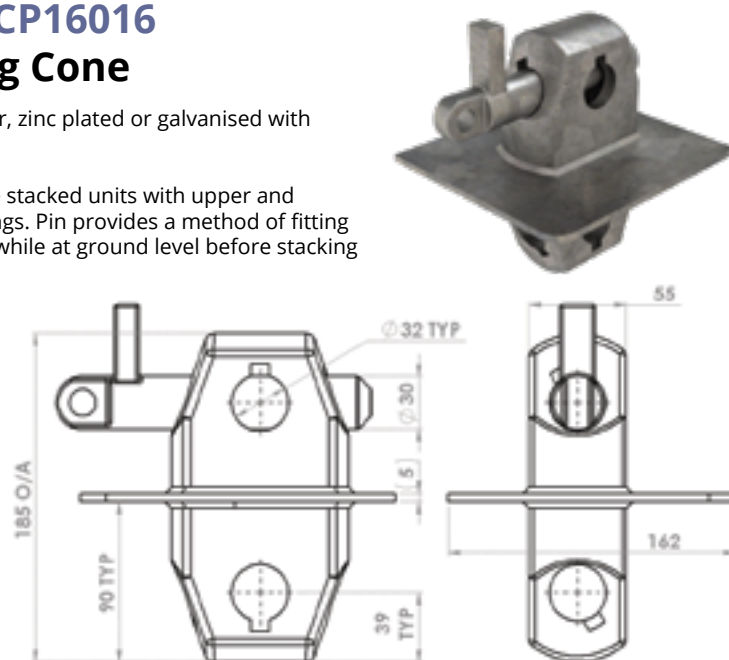

Model No BCP16020-3/5/10 ISO Casting Spacer

Supplied in: Self colour, zinc plated or galvanised

Use: Can be fitted to level stacked containers before clamping them in place 3mm, 5mm or 10mm options.

Can also be used in conjunction with ISO stacking cones.

Weight: 0.5/0.8/1.6 kg

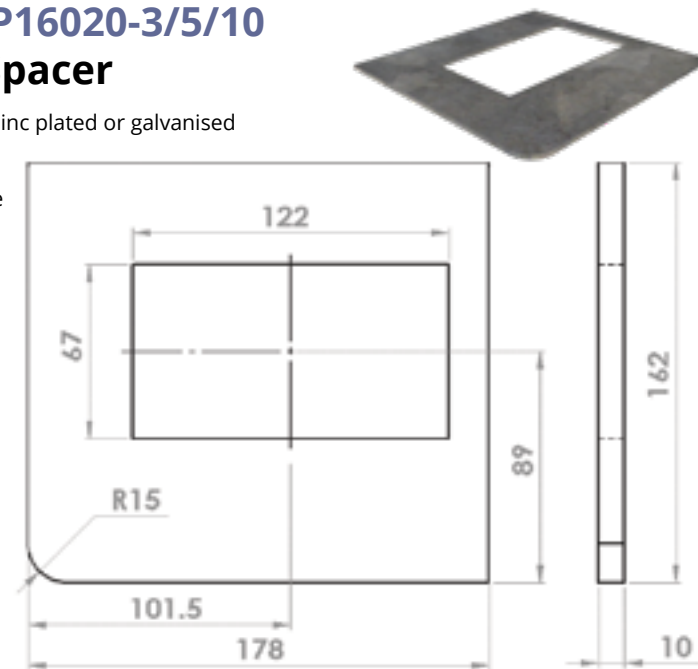

Model No BCP19019 Container Welding Cone

MBL: 420 kN (shear)

Supplied in: Mild steel, primed

Use: Container welding cone, can be welded to decks to secure the bottom containers in stacks or onto any frame or container etc for locking containers in position along with BCP19020*.

Can also be welded to mounting plates for securing ISO containers onto concrete slabs etc to provide clearance and prevent them from rotting from the ground up.

Weight: 1.4 kg

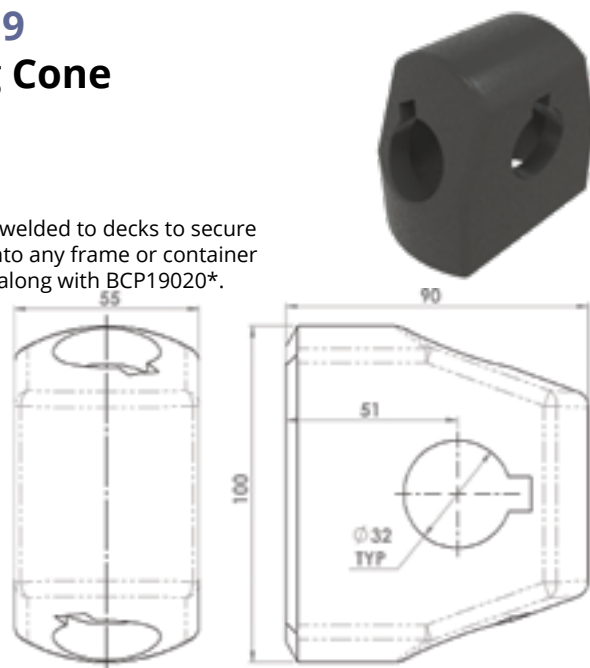

Model No BCP19020 Container Welding Cone Handle

MBL: 500 kN (tension) 420 kN (shear) 2000 kN (compression)

Supplied in: Mild steel, galvanised

Use: Container welding cone handle, can fitted from the side or end into a corner casting and through the BCP19019 container welding cone to secure containers in position.

Weight: 1.3 kg

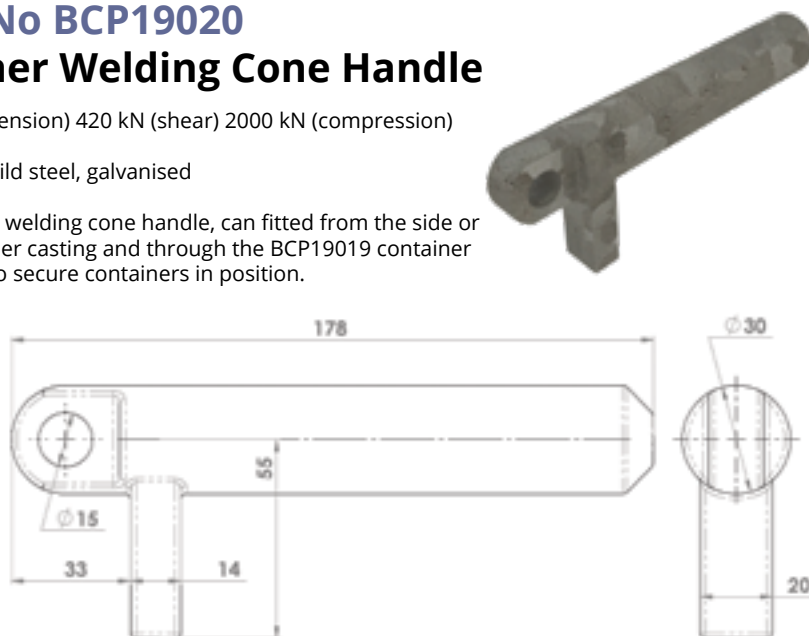

Model No BCP19021 ISO Raised Foundation 110mm

MBL: 500 kN (tension) 420 kN (shear) 2000 kN (compression)

Supplied in: Mild steel self colour

Use: Container raised foundation, can be welded to decks to secure the bottom containers in stacks or onto any frame or container etc for locking containers in position along with twistlocks (BCP14410 or BCP16024). Other heights and types available on request.

Weight: 5.8 kg

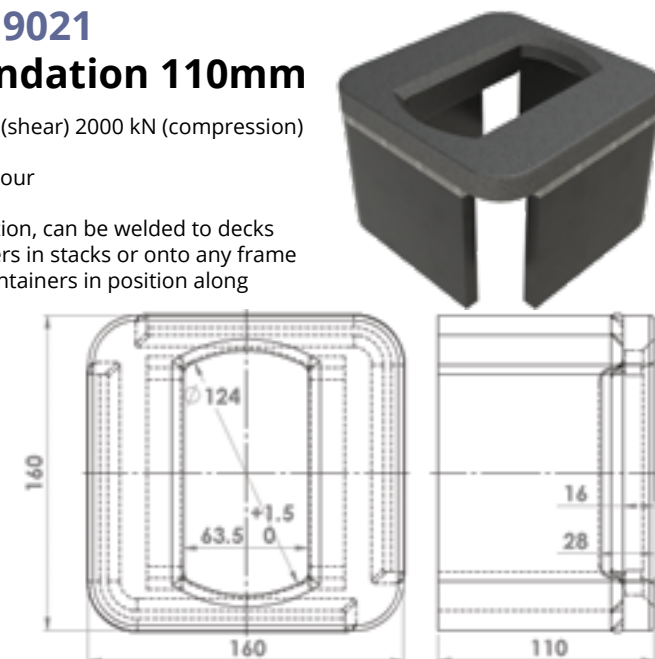

Model No BCP17006 Standard ISO Container Lockbox Seal Type (RH)

Supplied in: Mild steel self colour

Use: Provides locking box for fitment of padlocks or container locks to ISO containers. Low profile stays inside the container bumper bars/footprint. Lock not supplied

Weight: 3 kg

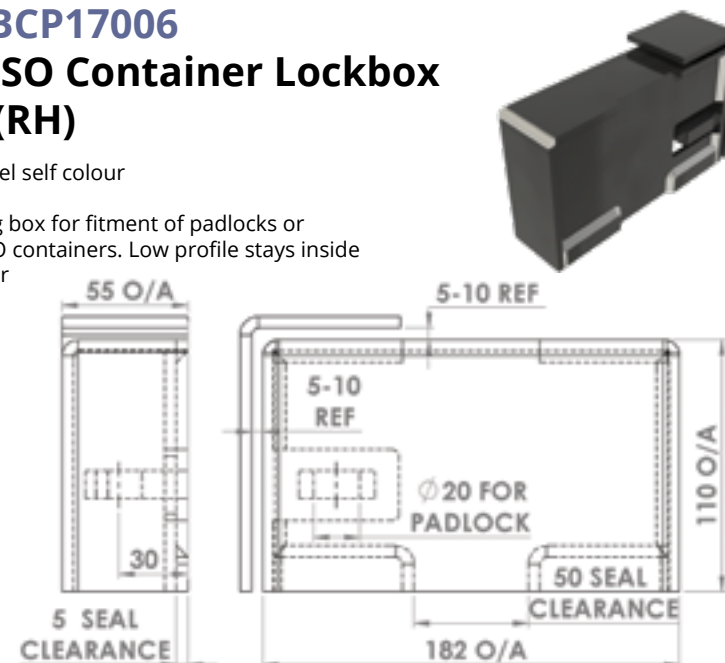

Model No BCP19017 Standard Bolt On ISO Container Lockbox (RH)

Supplied in: Mild steel self colour, zinc plated* or powder coated (red or yellow) lock box with zinc plated washers and nyloc nuts.

Use: Provides locking box for fitment of padlocks or container locks to ISO containers. Low profile stays inside the container bumper bars/footprint and the 5mm step/slot down the back enables the lock box to be fitted over door "J" or "H" seals. Lock not supplied. RH = Right hand and means that the standard opening arrangement where the right door is opened first/closed last in use. For LH containers please contact us.

Weight: 4 kg

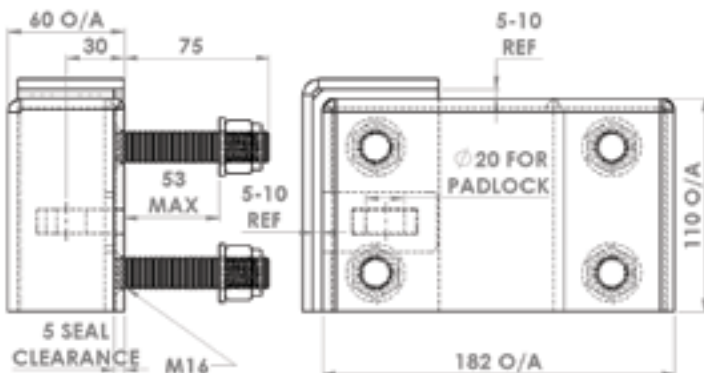
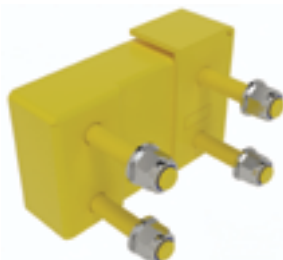

Model No BCP18013 Standard ISO Container Lockbox (LH)

Supplied in: Mild steel self colour, fully welded box with loose padlock tab and formed protection angle

Use: Provides locking box for fitment of padlocks or container locks to ISO containers. Low profile stays inside the container bumper bars/footprint and the 5mm step/slot down the back enables the lock box to be fitted over door "J" or "H" seals. Lock not supplied. LH = Left hand and means that the non standard opening arrangement where the left door is opened first/closed last in use.

For RH containers use the BCP17006.

Weight: 3 kg

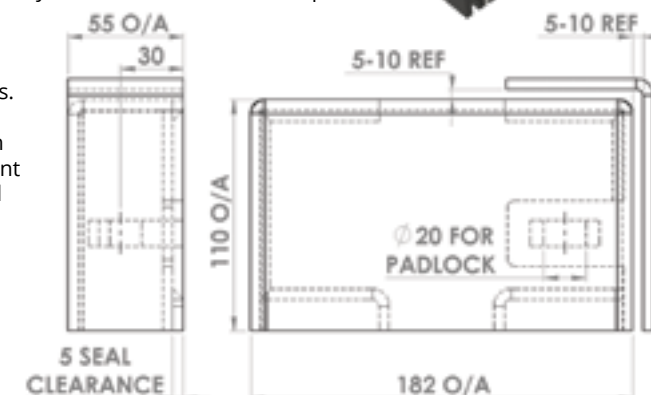

Model No BCP17006/1 Container Lockbox (RH)

Supplied in: Mild steel self colour, fully welded box with loose padlock tab and formed protection angle

Use: Provides locking box for fitment of padlocks or container locks to ISO containers. Low profile stays inside the container bumper bars/footprint. Designed for use on containers with compression seals (if used on doors with 'J' or 'H' seals they may require notching to fit). Lock not supplied. RH = Right hand and means that the standard opening arrangement where the right door is opened first/closed last in use. For LH containers please contact us.

Weight: 2.6 kg

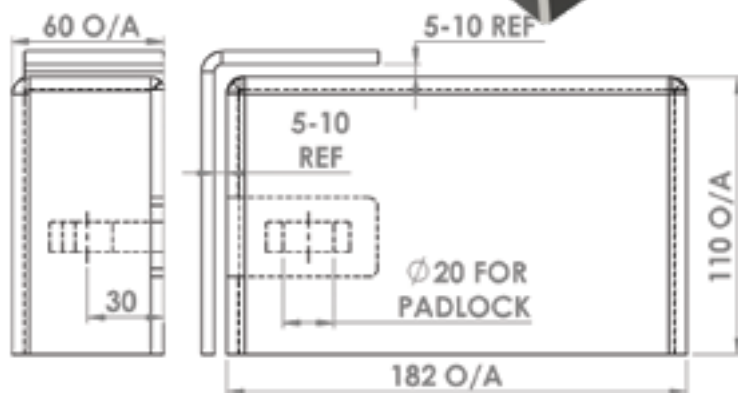

Model No BCP17007 Container Lockbox (RH)

Supplied in: Mild steel self colour

Use: Provides locking box for fitment of padlocks or container locks to containers. Increased depth gives greater hand access for the fitment of combination locks etc. Lock not supplied

Weight: 2.6 kg

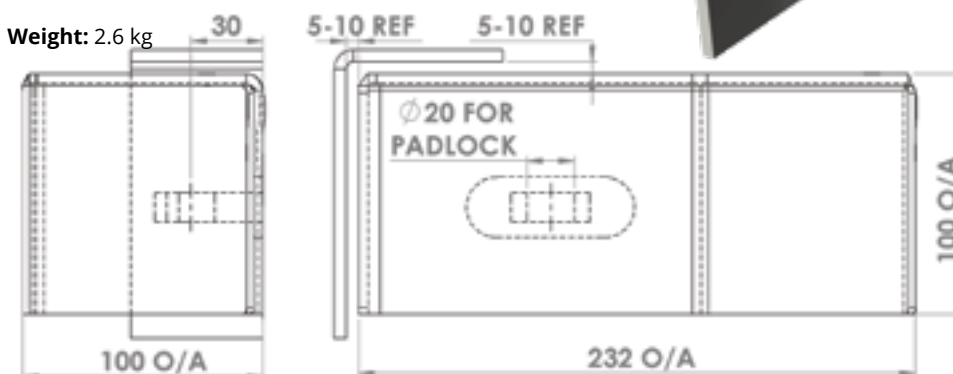

Model No BCP17006-004

Lockbox Lug

Supplied in: Mild steel self colour

Use: Spare/replacement lockbox lug or padlock tab, can be used with all Bloxwich lockboxes. Can also be used to attach lanyards or chains etc to equipment.

Weight: 101 g

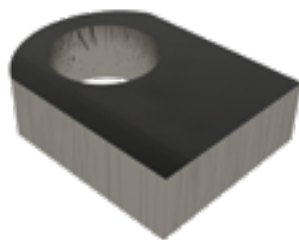
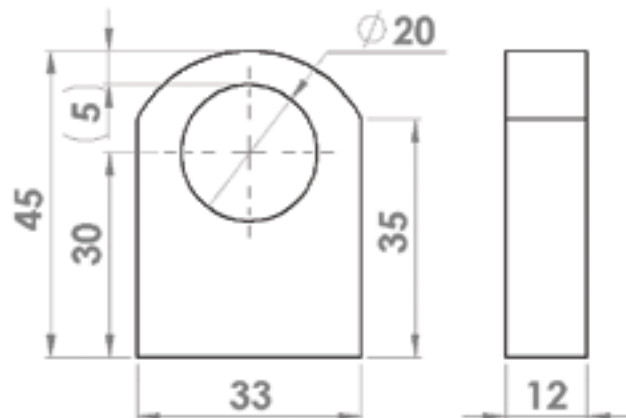

Model No BCP17006-003

Lockbox Additional Security Bar

Supplied in: Mild steel self colour

Use: Spare/replacement lockbox additional security bar, can be used with any lockbox to increase their security when attacked from above with sledgehammers etc.

The impact loads go through this flat bar as well as the lockbox lug. These were added as standard on all Bloxwich lockboxes from 2024 onwards.

Weight: 117 g

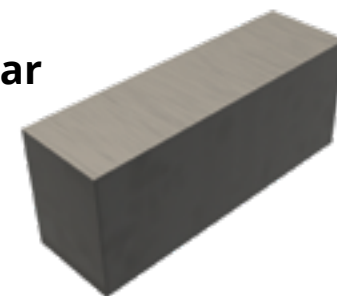

Model No BCP17006-003

Lockbox Angle

Supplied in: Mild steel self colour

Use: Spare/replacement lockbox angle, can be used with all Bloxwich lockboxes.

Weight: 392 g

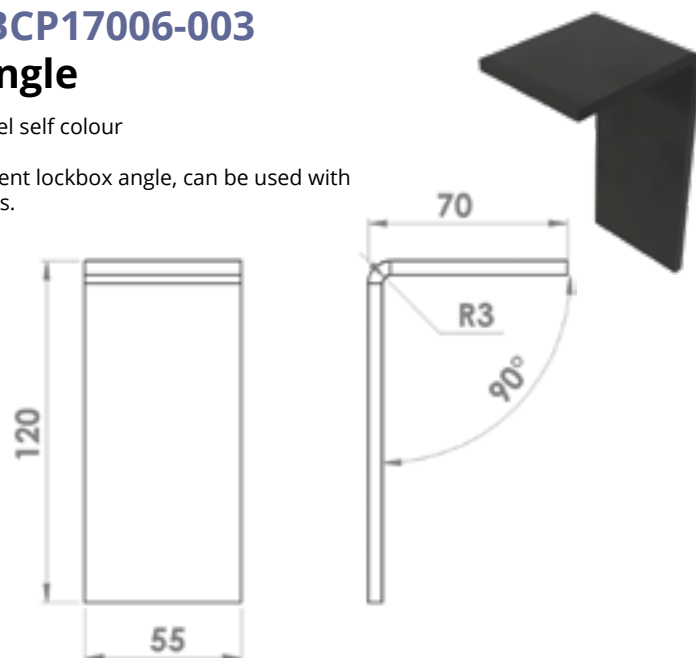

Model No BCP17015

Container Bolt Seal c/w Bridge (ISO PAS 17712 CERTIFIED)

Supplied in: Mild steel zinc plated with by ABS/Polymer cover

Use: Security seal for shipping containers, trailers, vans, railway wagons and tankers etc. Anti-spin bolt, consecutively numbered, excellent contrast between colour of seal and printing and excellent readability under reduced light conditions. Supplied with breakable ABS bridge to keep the two matching numbered parts together until use

Weight: 54 g

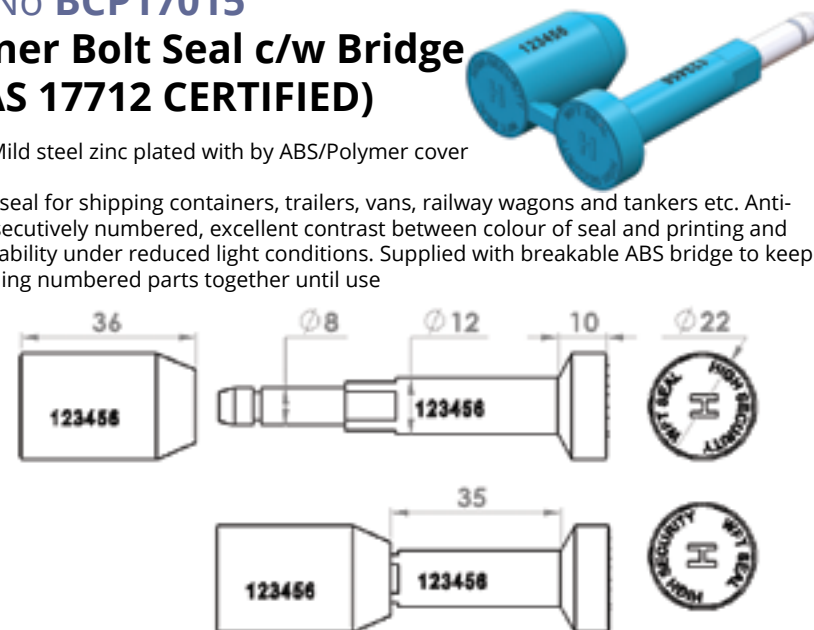

Model No BCP17016 Twister Seal

Supplied in: Polycarbonate casing and insert with stainless steel wire

Use: Twister seals are a single use tamper proof wire security seal ideal for the sealing & securing of containers, swap bodies, tank containers, fuse boxes, tool boxes, cash bags, motors, water pumps, computer cases, chemical containers, tanker valves, chemical valves, gas valves and milk tankers etc

Weight: 4 g

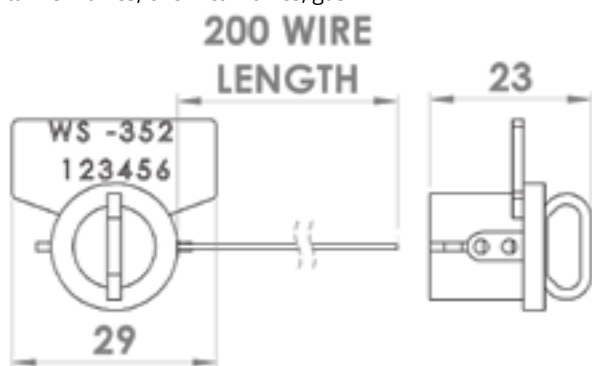

Model No BCP18021 Skip Lug

Supplied in: Forged mild steel

Use: Standard weld on skip lug for inserting into the frame members of skips and other waste industry and offshore units that need to be handled by skip loader trucks.

Weight: 1.3 kg

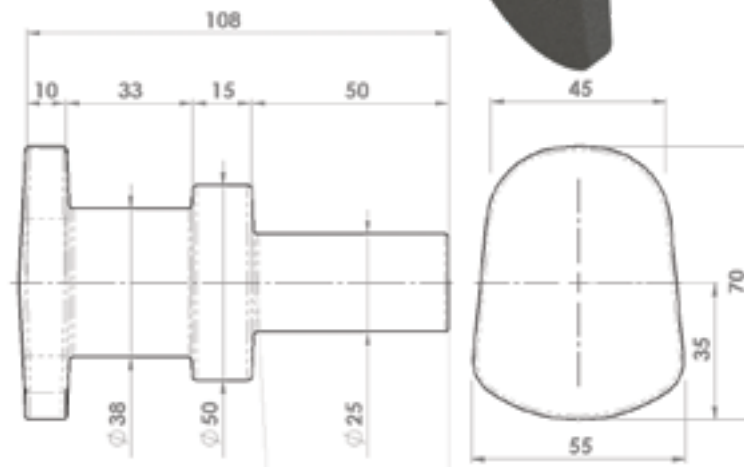

Model No BCP19004 Container Padlock

Supplied in: Hardened steel for greater security. 5 year guarantee

Use: For use with shipping container lock boxes or warehouse roller shutter doors etc. Security rating 5 (extra security).

Supplied with 5 keys

Weight: 1.1 kg

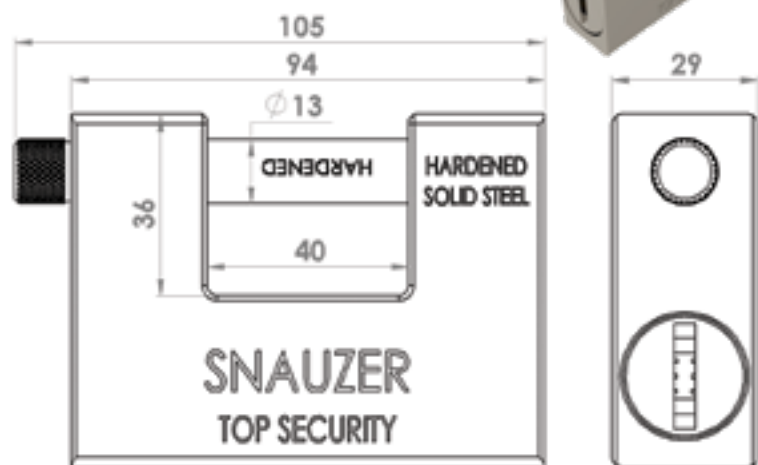

Model No BCP18038 Skip Lug

Supplied in: Forged mild steel

Use: Standard weld on skip lug without shoulder for inserting into the frame members of skips and other waste industry and offshore units that need to be handled by skip trucks.

Weight: 890 g

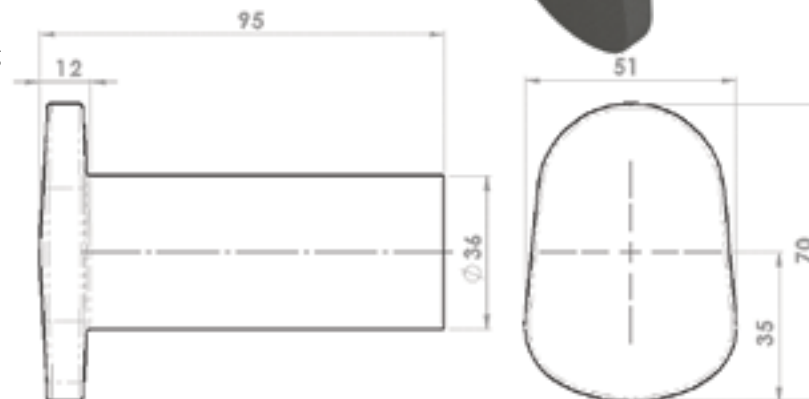

Model No BCP19008 Lifting Eye

Supplied in: Mild steel self colour

Use: Weld on general purpose EN10025 S275 10mm plate lifting eye, commonly fitted to containers and other structures for lifting*

Weight: 900 g

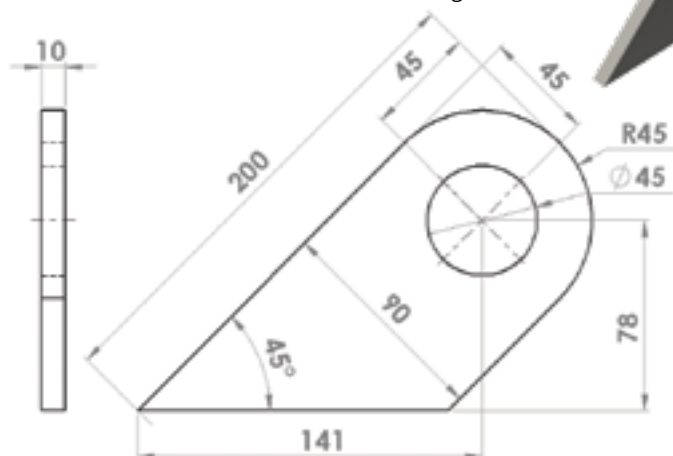

Model No BCP19009 Corner Bracket

Supplied in: Mild steel self colour

Use: Weld on general purpose EN10025 S275 5mm plate container corner bracket, commonly fitted to containers and other structures for blanking off the bottom of the corner posts and providing a suitable foot plate for contacting the ground.

Weight: 1.5 kg

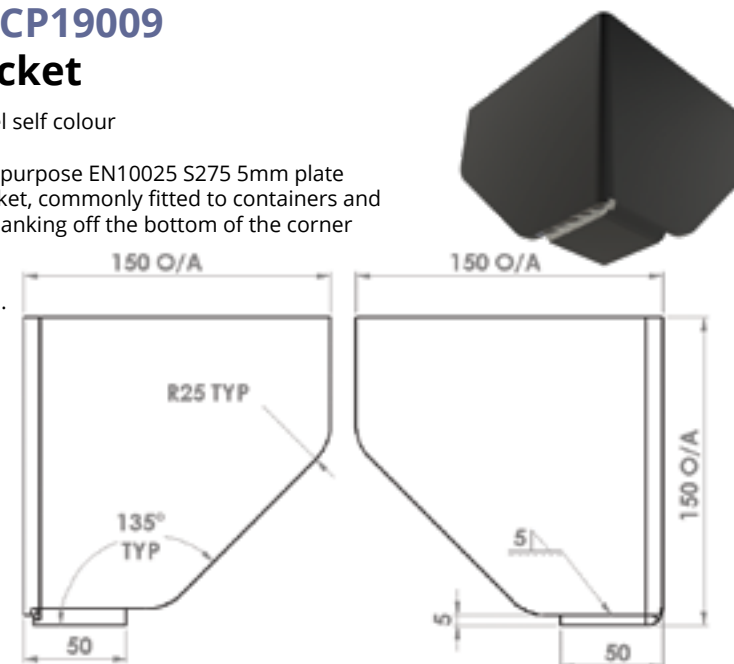

Model No BCP18010 Lifting Eye

Supplied in: Mild steel self colour

Use: Weld on general purpose EN10025 S275 10mm plate lifting eye, commonly fitted to containers and other structures for lifting*

Weight: 900 g



Model No BCP18022 Pallet Foot

Supplied in: Mild steel

Use: Weld on general purpose pallet foot, commonly fitted to small bins, stillages, steel pallets and other structures for safe stacking and ground clearance etc

See page "Bins and Stillages" for usage examples

Weight: 610 g

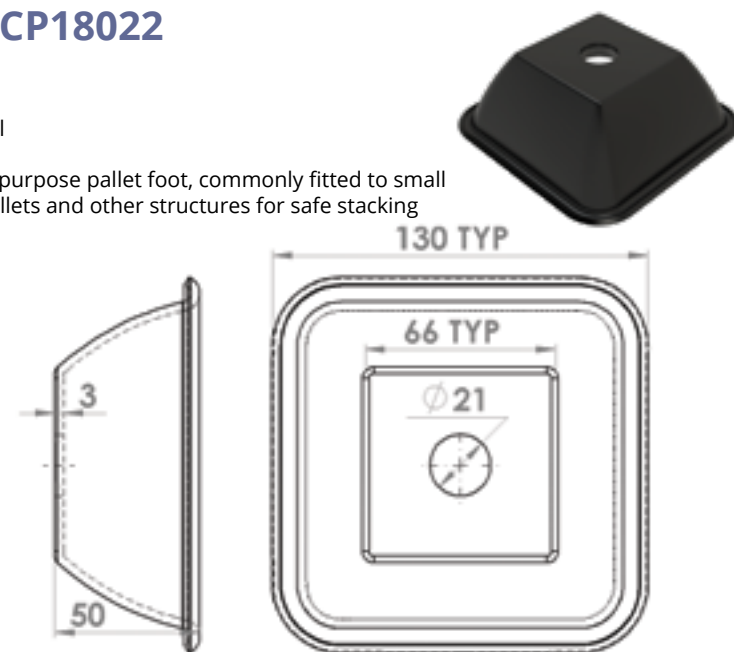

Model No BCP18031 Pallet Foot

Supplied in: Mild steel

Use: Weld on heavy duty pallet foot, commonly fitted to bins, stillages, steel pallets and other structures for safe stacking and ground clearance etc.

Maximum post size: 80mm. Load testing average per foot (Tonne): 15.99.

See page "Bins and Stillages" for usage examples

Weight: 1.3 kg

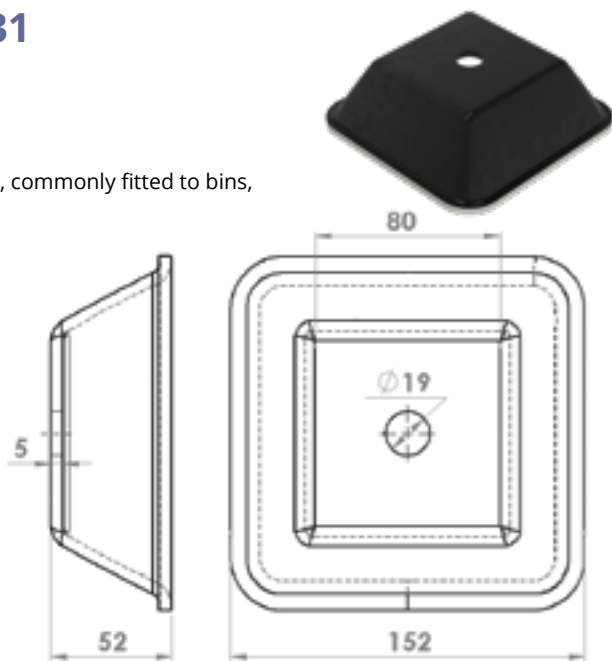

Model No BCP18018-013 Gate Hook Bracket

Supplied in: Mild steel

Use: Weld on general purpose gate hook bracket. Commonly used with BCP18037 to locate lift off sides and the tops of drop sides on bins and stillages etc.

Weight: 44 g

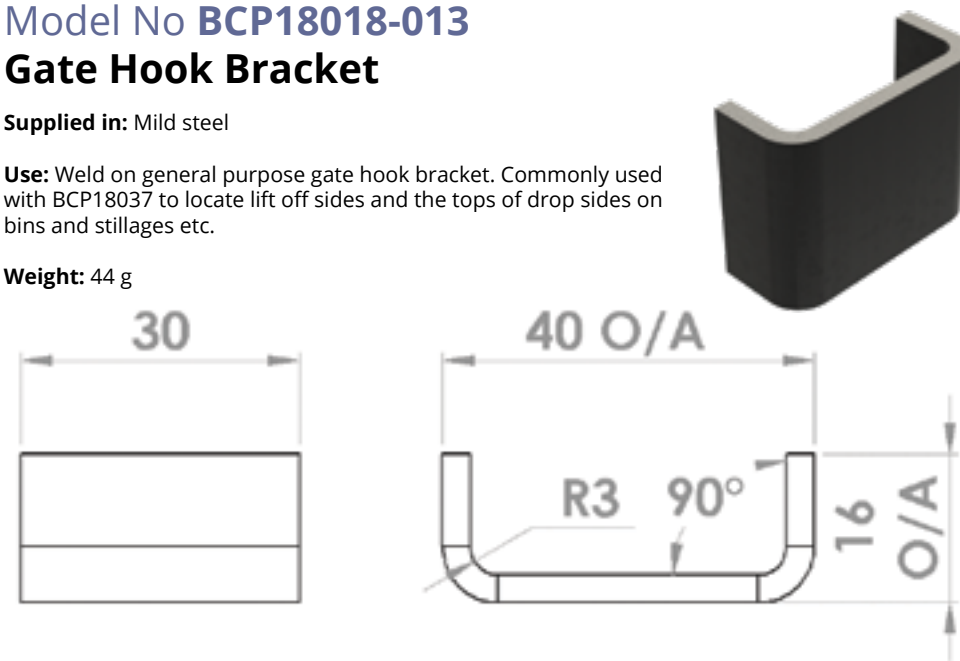

Model No BCP18037 Gate Hook 89 x 70 x 4.5mm

Supplied in: Mild steel

Use: Weld on general purpose gate hook. Commonly used to locate lift off sides and the tops of drop sides on steel bins and stillages etc.

Weight: 100 g

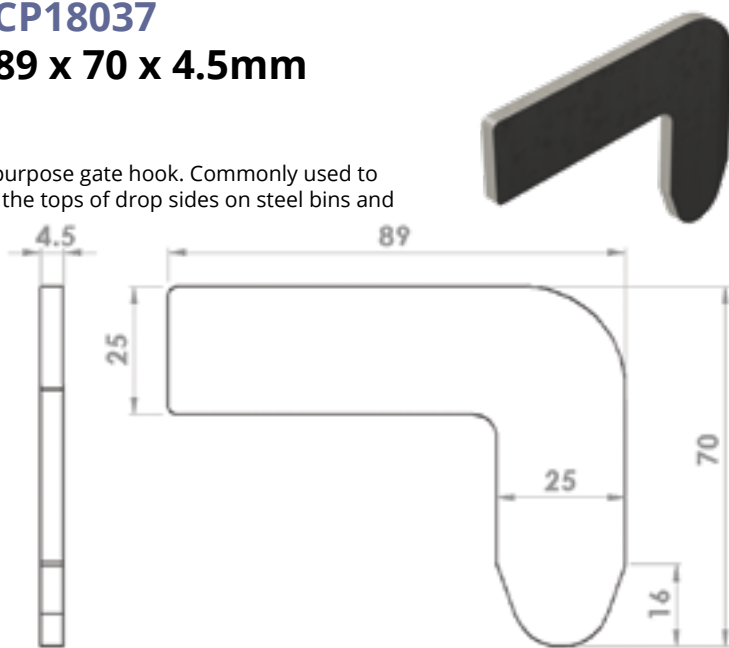

Model No BCP18018-011 Door Pin

Supplied in: Mild steel

Use: Weld on general purpose door pin. Commonly used to hinge the bottom of drop sides on bins and stillages etc fitted with lift up and fold over drop sides.

Weight: 62 g



Model No BCP18018-005 Door Hinge Bracket

Supplied in: Mild steel

Use: Weld on general purpose door hinge bracket. Commonly used with BCP18018-011 to hinge the bottom of drop sides on bins and stillages etc fitted with lift up and fold over drop sides.

Weight: 70 g

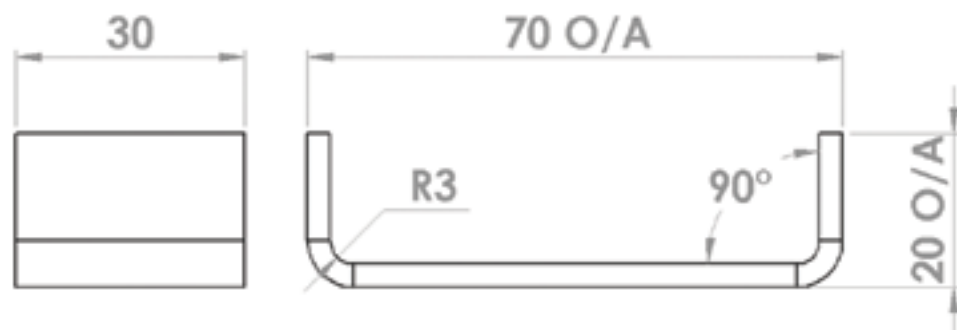

Model No BCP19022 Deflector Plate Pair

Supplied in: Mild steel self colour

Use: Weld on general purpose EN10025 S275 5mm plate container hinge deflector plate pair (left and right). Can be fitted above and below hinge butts or brackets to provide support and prevent snagging during lifting and handling operations.

Standard version also adds greater security as it prevents access to hinge pins or bolts.

Weight: 520 g

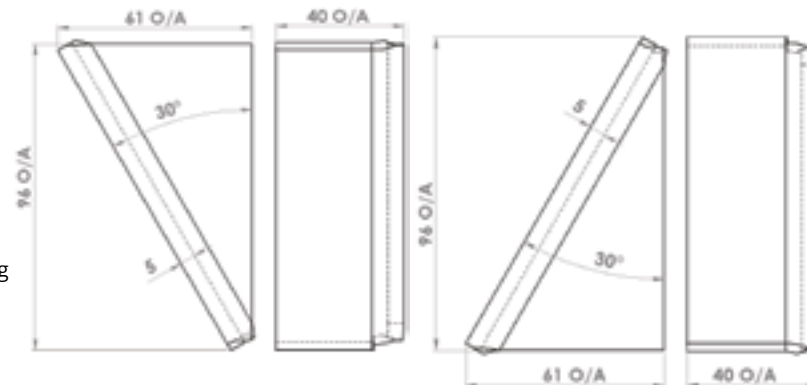

Model No BCP20023 Bumper Plate/Hinge Infill

Supplied in: Mild steel self colour

Use: Weld on general purpose EN10025 S275 5mm formed bumper plate or hinge infill plate for fitting between container door hinges.

Increases the corner post strength, prevents snagging during lifting and the R10 outer edge reduces damage too and from other containers during handling operations with cranes and forklifts etc. Standard in 0.9, 1.6 & 2.5m lengths but others are available on request.

Weight: 3.3/5.8/9.1 kg

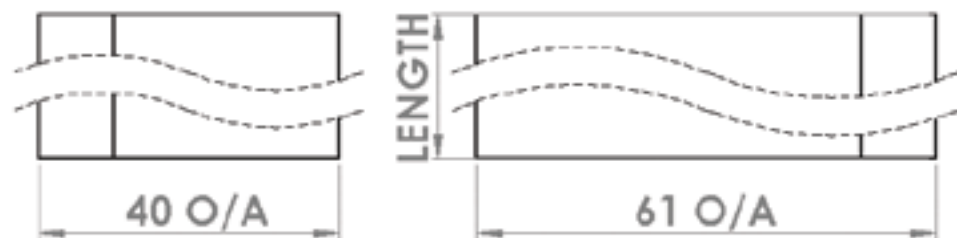

Model No BCP19023 Deflector Plate Pair Long

Supplied in: Mild steel self colour

Use: Weld on general purpose EN10025 S275 5mm plate container hinge deflector plate pair (left and right). Can be fitted above and below hinge butts or brackets to provide support and prevent snagging during lifting and handling operations.

Long version provides access to hinge pins or bolts.

Weight: 1.02 kg

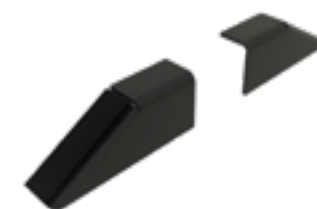
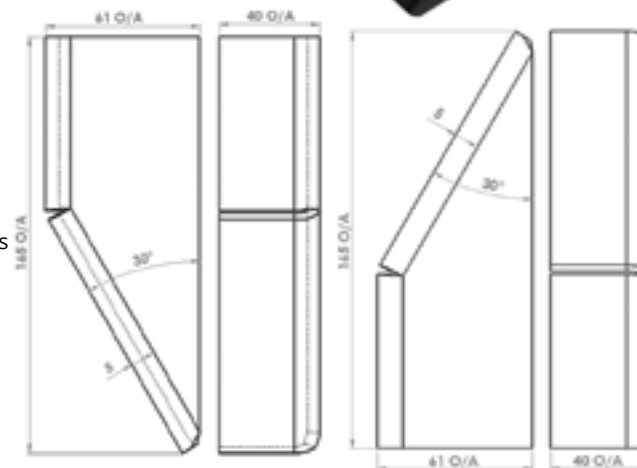

Model No BCP16008 Recessed Earth Boss

Supplied in: Mild steel self colour

Use: Weldable pan and stainless steel earth boss designed to be recessed into the sides of structures. M16 x 2 thread

Weight: 1.4 kg

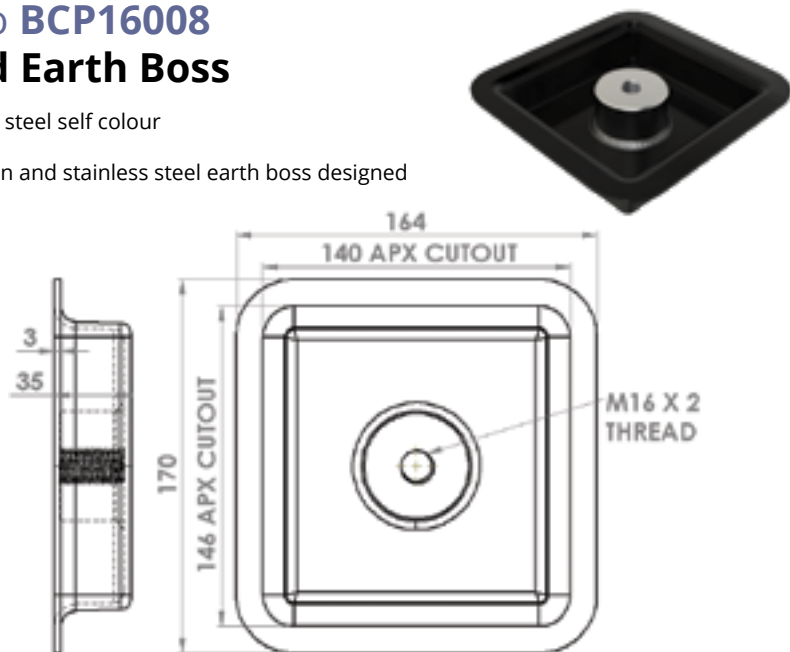

Model No BCP14431 Container Vent

Supplied in: Dark green, red, white, dark blue or white ABS plastic with a rubber seal

Use: Standard vent fitted to ISO containers, usually recessed into side or end wall corrugations

Weight: 68 g

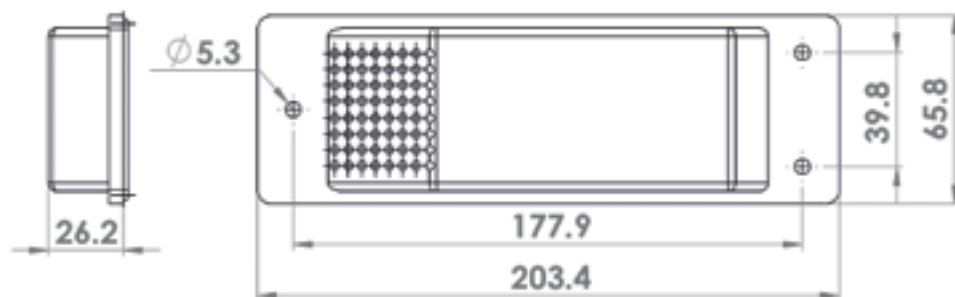
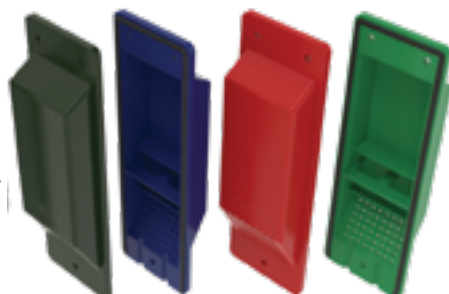

Model No BCP Louvred Container Vents

Supplied in: Mild steel self colour or galvanised. BCAP1007 is aluminium

Use: Weld on or bolt on louvred container vents. Provide much greater air flow than standard container vents. Other sizes available on request.

* BCP21007 has a flat bar frame, all others have angle frames. Other sizes available on request.

Weight: See table

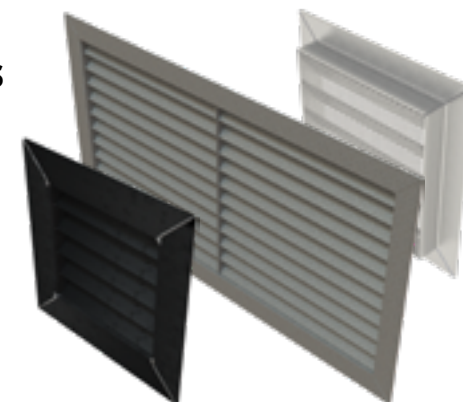

| Model | Height O/A | Width O/A | Thickness O/A | Aperture H | Aperture W | Hole Ø/Qty | Weight |
|----------|------------|-----------|---------------|------------|------------|------------|--------|
| BCP1007 | 290 | 290 | 50 | 201 | 201 | N/A | 3 kg |
| BCAP1007 | 253 | 253 | 32 | 201 | 201 | N/A | 0.9 kg |
| BCP19015 | 539 | 539 | 50 | 450 | 450 | N/A | 11 kg |
| BCP19025 | 989 | 539 | 50 | 900 | 450 | N/A | 18 kg |
| BCP19026 | 539 | 989 | 50 | 445 | 895 | N/A | 19 kg |
| BCP19030 | 644 | 824 | 50 | 555 | 735 | 8.5/12 | 19 kg |
| BCP19074 | 416 | 416 | 50 | 327 | 327 | N/A | 6.1 kg |
| BCP21007 | 445 | 445 | 60* | 450 | 450 | N/A | 10 kg |
| BCP22017 | 2089 | 1339 | 50 | 2000 | 1250 | 8.5/16 | 93 kg |

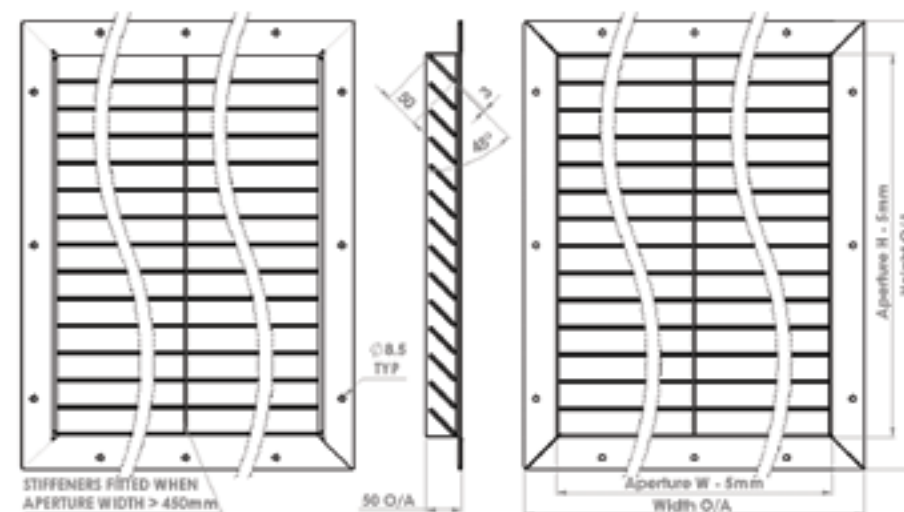

Model No BCP20010 12V/24V Lighting Kit

Supplied in: Kit includes one magnetic 2.8 watt LED auto range glass lensed with plastic cage bulkhead light, a 10m power cable and a Bloxwich clean bag BCP-30000 for easy storage and transportation.

Use: Plugs into the standard 12V or 24V auxiliary power plug (cigarette lighter socket) of any car, truck, van, tractor or ATV etc to provide a portable lighting solution for use on the inside and outside of containers, stables and sheds etc. Ideal for site visits and inspections in remote locations.

Cable connectors are "mini sure seals" and they are IP67 rated waterproof, robust, automotive connectors and they are maintenance free.

Each light has two neodymium magnets for mounting on steel surfaces and two fixing lugs (6mm x 7mm slots) for screwing onto other surfaces.

UK made, CE compliant and comes with a 5 year guarantee.

For containers one light is recommended per 10' of container i.e. 10' containers require one light, 20' containers require two lights and so on.

Weight: 1.3 kg



Model No BCP20011 2.8W Auto Range LED Bulkhead Light

Supplied in: Glass lensed with white plastic cage

Use: Additional or replacement 2.8W auto range LED bulkhead light for use with the BCP20010 lighting kit

Weight: 600 g



Model No BCP20012 10m Power Cable

Supplied in: Two core double insulated rubberised outdoor grade flexible cable with female mini sure connector at one end and an auxiliary power plug (cigarette lighter socket) at the other end

Use: 10m Power Cable for use with the BCP20010 lighting kit.

Weight: 700 g



Model No BCP20013 Mini Sure Seal Dust Cap

Supplied in: Gloss finished PVC

Use: Dust cap for protecting the female mini sure seal connector when not in use. **Weight:** 2 g

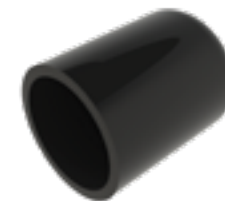

Model No BCP20014 3m Extension Lead

Supplied in: Two core double insulated rubberised outdoor grade flexible cable with female mini sure connector at one end and a male mini sure connector at the other end.

Use: Fitted between lights in series or used with the "Y" piece to split the power supply in two directions. 3m length is standard but other lengths are available on request. **Weight:** 150 g



Model No BCP20015 "Y" Piece

Supplied in: Two core double insulated rubberised outdoor grade flexible cable with female mini sure connector at one end and both male and female mini sure connectors at the other end.

Use: Fitted at any point after the first light in the system the "Y" piece allows the power supply to split in two (usually to go down both sides of a container or stable etc). **Weight:** 20 g



Model No BCP20016 Velcro Tie

Supplied in: Black hook & loop tape with self-sticking action, each apx 200mm long

Use: For keeping the power cables and extension cables neatly stored or for semi permanently securing the cables inside containers etc. **Weight:** 2 g



Model No BCP20017 Adapter Cable

Supplied in: Two core double insulated rubberised outdoor grade flexible cable with an auxiliary power plug (cigarette lighter socket) at one end and battery or "crocodile" clips at the other.

Use: For adapting the standard BCP20012 power cable to connect directly to 12V or 24V batteries. **Weight:** 250 g



Other Products & Spares

In this section we only show a selection of spares but as the OEM of these products we can supply spares for all the assemblies shown throughout websites and catalogue. We will be pleased to give detailed advice on any of our products, but the following points should be considered:

- Historic/superseded products and parts may not be shown online or in our catalogue however please contact us for assistance if you cannot find the product or spares you require.
- Please note that an online account is required in order for us to link existing customer specific prices for use online at www.bloxwichdoorgear.com and without an account RRP's are shown by default.
- For more information and dimensions please visit www.bloxwichdoorgear.com where the numerous spares we sell are grouped into Gaskets (All), Door Gear Spares, Hinge Spares, Fasteners, Anti Luce Fasteners, Carabine Hooks, Consumables, Promotional Products and Work wear.

Model No BCP23018 Standard ISO 50mm Tow Ball EC Approved Conversion Kit

Supplied in: Forged steel, black powder coated or zinc plated.

Use: Suitable for all standard flange tow bars. Fitting Instructions: Use only grade 10.9 or equivalent H.T. M16 bolts and nuts with lock washers, or nyloc nuts (fixing kits supplied separately) and torque to 240 Nm.

Check torque again after first use and regularly thereafter.

S Value 350kg

D Value 17.2Kn

Weight: 2.2 kg

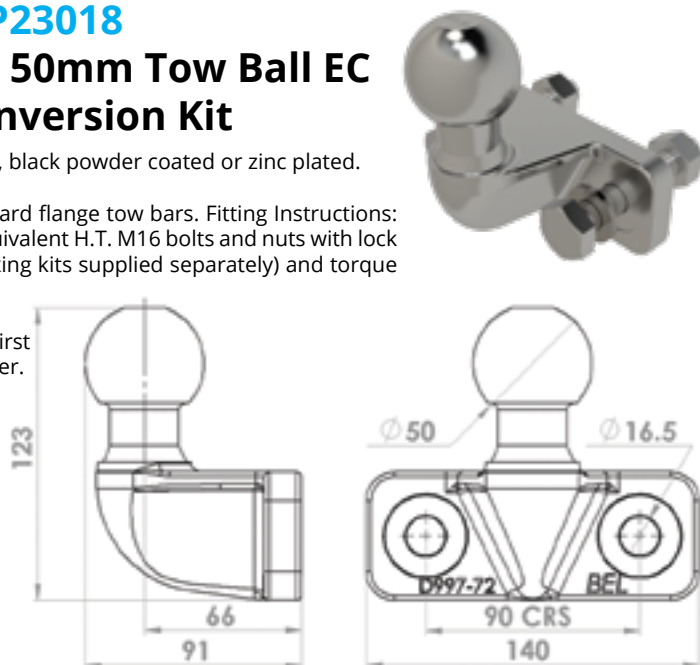

Model No BCP19060

Motorcycle Trailer Complete Conversion Kit

Supplied in: Mild steel galvanised ramp and base channel, with yellow powder coated wheel loop assembly.

Use: To convert open or boxed trailers for transporting motorcycles. The 4 anti-slip tapes can be fitted wherever the end user needs them. BCP19072 oval buffer standard type can be fitted to the end of the ramp to prevent movement on hard surfaces.

Kit Contents: BCP 19040 Wheel Loop Assembly, 2 x BCP19039 Motorcycle Base Channel/Ramp, BCP19038 Ramp Bracket and 4 x BCP19103 anti-slip tapes. 2 x BCP19072 Oval Buffer Standard Type, 4 x M6 x 20 button head set screw, 4 x M6 nylocs, 16 x M10 x 30 set screws, washers and nylocs also included.

Parts also available separately please see www.bloxwichdoorgear.com for details

Weight: 33 kg



Model No BCP19060/1

Motorcycle Trailer Conversion Kit

Supplied in: Mild steel galvanised ramp with yellow powder coated wheel loop assembly.

Use: To convert open or boxed trailers for transporting motorcycles or e-bikes. The 2 anti-slip tapes can be fitted wherever the end user needs them.

Kit Contents: BCP 19040 Wheel Loop Assembly, BCP19039 Motorcycle Base Channel/Ramp and 2 x BCP19103 anti-slip tapes. 4 x M10 x 30 set screws (BCP14886), washers (BCP14885) and nylocs (BCP14884/G) also included.

Parts also available separately please see www.bloxwichdoorgear.com for details

Weight: 18 kg

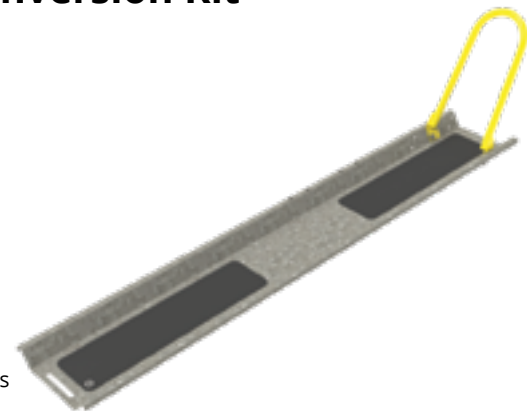

Model No BCP19038 Motorcycle Ramp Bracket

Supplied in: Mild steel galvanised

Use: To hook the ramp onto the trailer. Depending on trailer being connected to the latch may require modification to fit and operate properly

Weight: 340 g

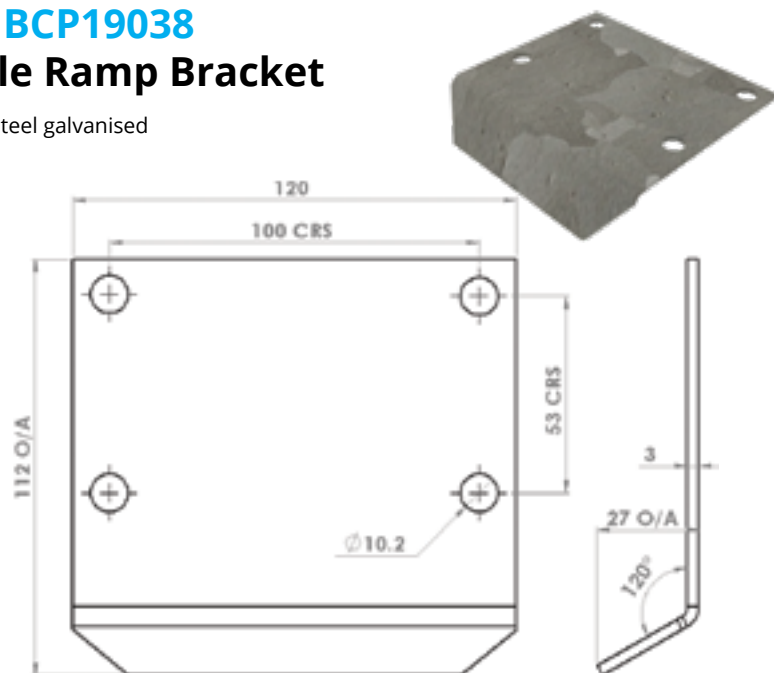

Model No BCP19039 Motorcycle Base Channel/Ramp

Supplied in: Mild steel galvanised

Use: As a guide and support for motorcycles on trailers and/or as a ramp to get the motorcycle onto the trailer. Supplied with fixing holes and 3 standard fitting positions for the wheel loop assembly

Weight: 15.3 kg

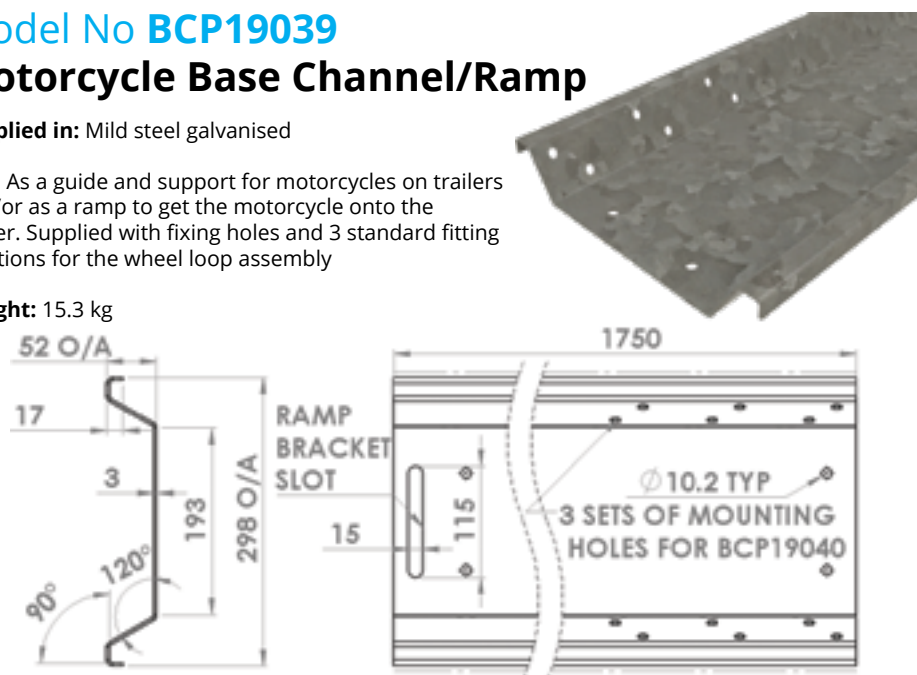

Model No BCP19040 Motorcycle Wheel Loop Assembly

Supplied in: Mild steel powder coated yellow.

Use: To secure the front wheel of motorcycles on trailers. Designed to fit the Bloxwich BCP19039 Base Channel/Ramp.

Weight: 1 kg

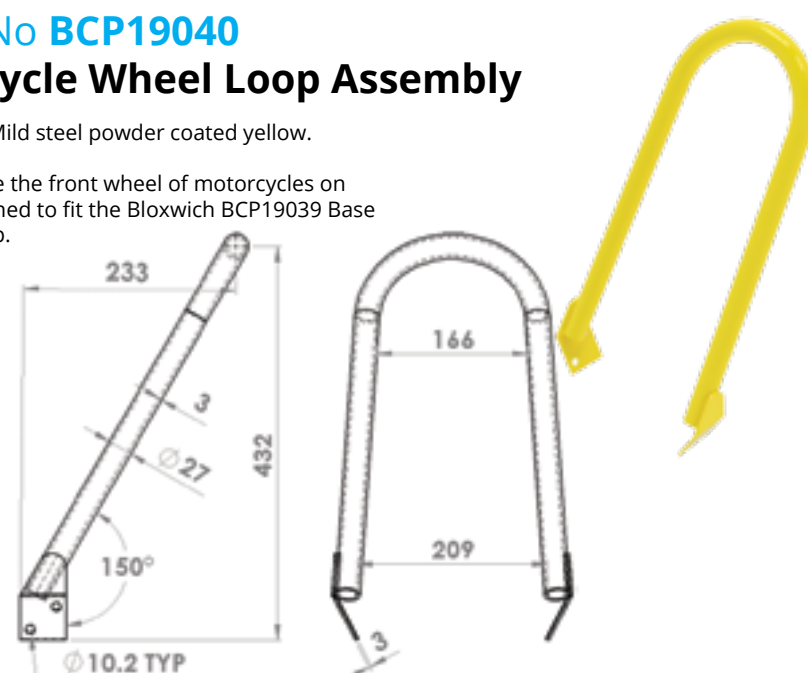

Model No BCP19103 Anti-Slip Tape 150mm x 610mm

Supplied in: Black coarse silicon-carbide grit surface with self-adhesive backing

Use: 150mm x 610mm but can be cut to any size, provides a durable high-traction surface for steps, ramps, walkways & entrances.

Can be used indoor and outdoor. Neat radii on corners to prevent corners from lifting off

Weight: 1 kg

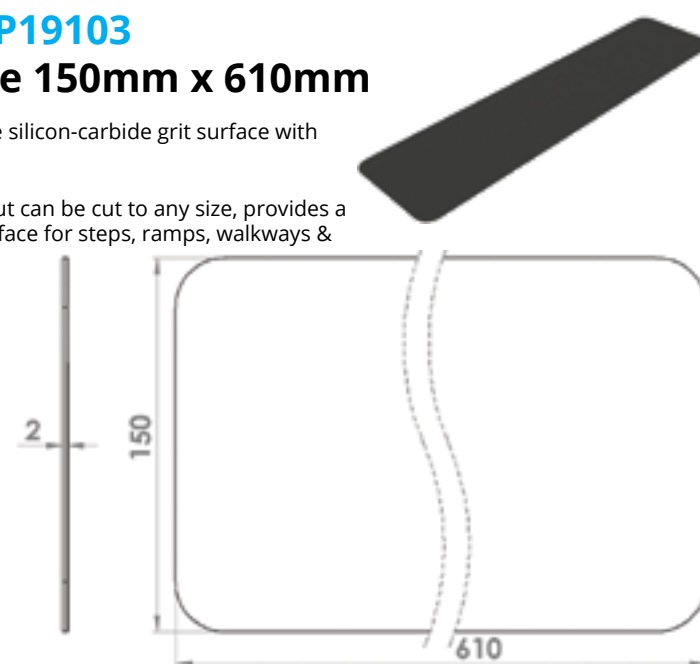

Model No BCP See Table Bins

Supplied in: Mild steel self colour, painted or powder coated

Use: General purpose 40 x 40 x 3 SHS and 3mm plate bins. Standard pallet feet (BCP18022) make them safe to stack up to 4 high (on suitable level surfaces).

BCP18018 has 1/2 folding door, all other have fixed sides. Other colours, stencil colours, sizes and types available on request, please contact us for details. Spares also available.

Weight: See table

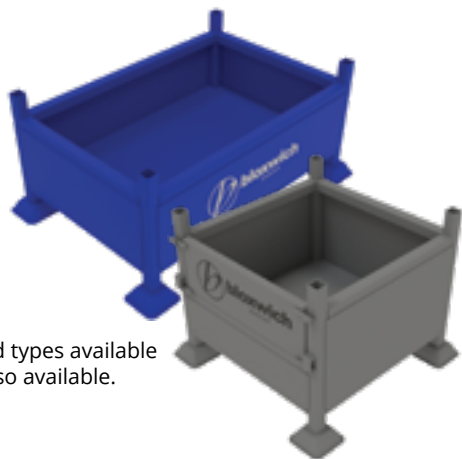

| Model | O/A L | O/A W | O/A H | I/S L | I/S W | I/S H | Weight |
|----------|-------|-------|-------|-------|-------|-------|--------|
| BCP18018 | 705 | 705 | 545 | 535 | 535 | 327 | 51 kg |
| BCP19012 | 1005 | 705 | 790 | 915 | 615 | 275 | 84 kg |
| BCP19014 | 800 | 600 | 480 | 710 | 510 | 287 | 45 kg |
| BCP19024 | 1005 | 705 | 450 | 915 | 615 | 232 | 57 kg |

Model No BCP See Table Stillages

Supplied in: Mild steel self colour, galvanised or powder coated

Use: General purpose 50 x 50 x 3 SHS stillage. Standard pallet feet (BCP18022) make them safe to stack up to 4 high (on suitable level surfaces). Optional 50 x 50 rough sawn timber cross bearers drop into channels on the stillage so they won't fall out during transport.

Other sizes and types available on request, please contact us for details. Spares also available.

Weight: See table

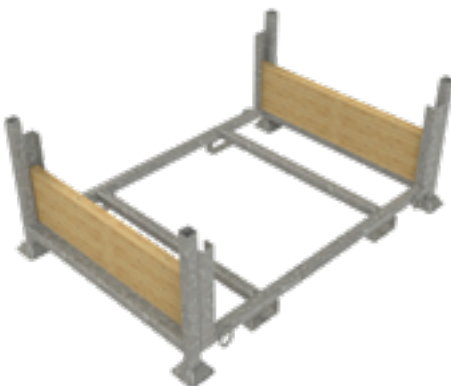

| Model | O/A L | O/A W | O/A H | I/S L | I/S W | I/S H | Weight |
|----------|-------|-------|-------|-------|-------|-------|--------|
| BCP18017 | 1680 | 1179 | 676 | 1350 | 1000 | 475 | 60 kg |
| BCP18046 | 1680 | 1219 | 676 | 1350 | 1040 | 475 | 65 kg |

Model No WJ75P-CO Unikart Mobile Storage Unit

Supplied in: 100% recyclable, chemical resistant, UV stabilised polyethylene with automotive grade rubber seal and solid rubber wheels

Use: 1"UniKart" universal mobile storage kart. Can be used indoor or outdoor for numerous applications e.g. storage and dispensing of grit/salt/coal/logs/sand etc. for dispensing animal feeds, gardening or for spill kits etc.

75 litre capacity, weatherproof, easy to clean, ergonomic handle for ease of mobility, lid can be secured vertically for convenient access.

Can be padlocked for added security (not included)

Weight: 11 kg



Model No BCP23500 Equestrian Water Tap Security Lock

Supplied in: Mild steel galvanised finish

Prevents unauthorised or accidental animal release of your water.

Tubular frame members can be driven or concreted into the ground.

Removable front panel allows easy plumbing and water pipe insulation. Tap not supplied.

Weight: 19 kg



Model No BCP20060 Keyhole Jump Track

Supplied in: Mild steel pre galv sheet

Pack of two 1.2m lengths of keyhole track for use with BCP20061 jump cups. Durable and strong they are ideal for building your own adjustable height jumps. Can be cut to any length. Supplied with Ø9mm fixing holes but other are easily drilled if required

Weight: 2.8 kg

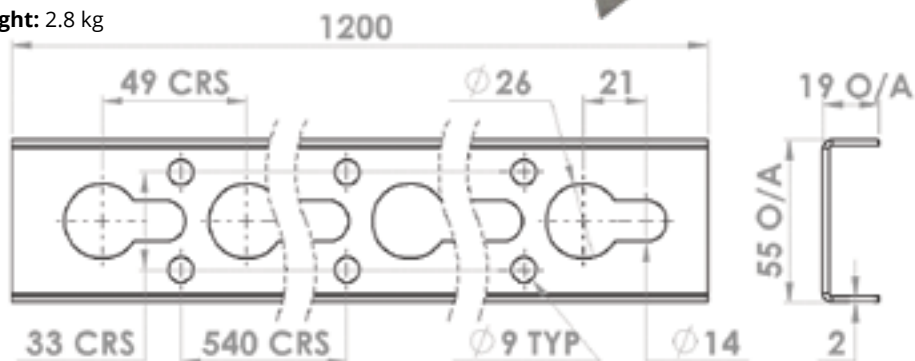

Model No BCP20061 Jump Cups

Supplied in: Mild steel powder coated black

Pair of jump cups for use with BCP20060 keyhole track. Durable and strong they are ideal for building your own adjustable height jumps.

Weight: 2.0 kg

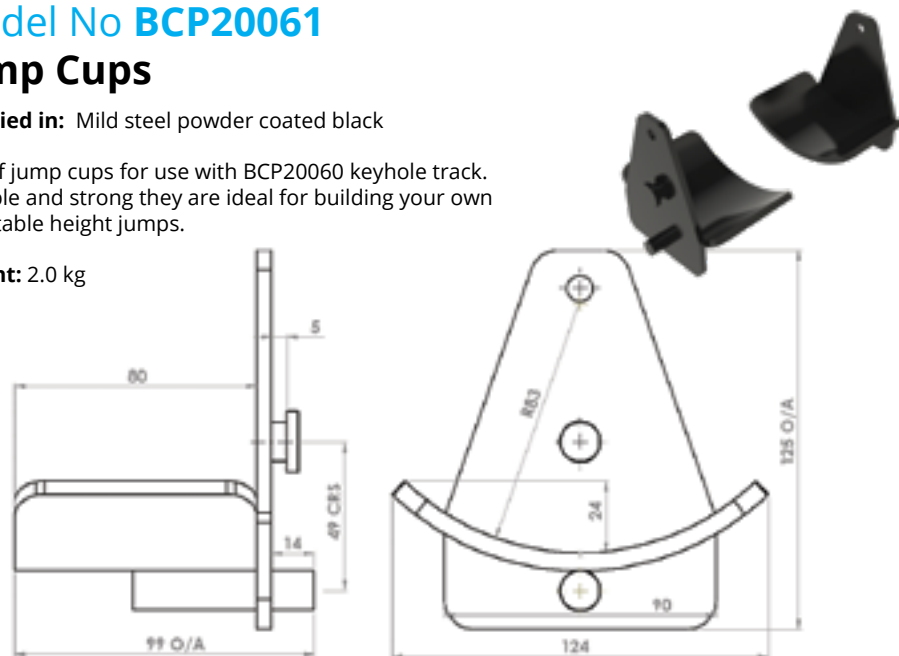

Model No BCP19035 Stable Door Protector

Supplied in: Mild steel pre galv sheet

Fitted to stable doors etc to prevent horses from chewing the doors. Can also be used to provide weather protection to the top and bottom of doors.

Other lengths available on request, please contact us for more details.

Weight: 1.5 kg

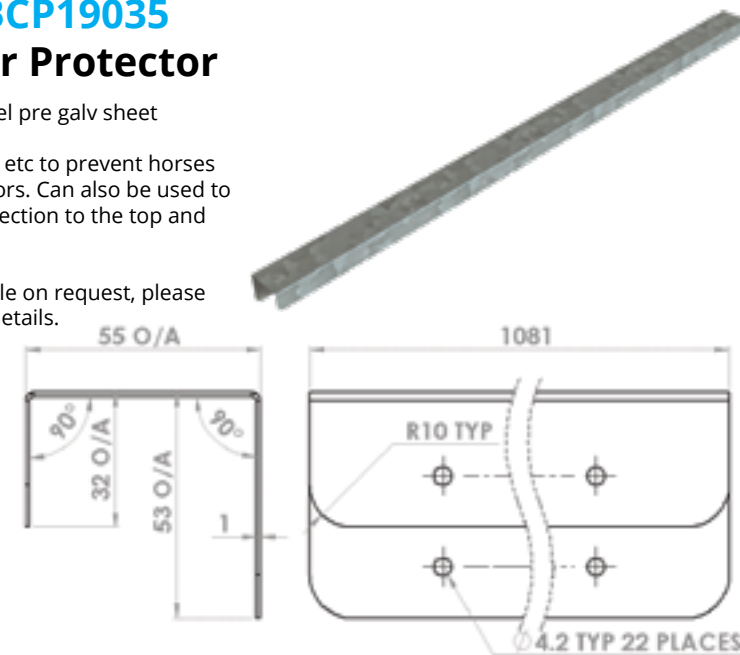

Model No BCP19034 Heavy Duty Single Rug Rack

Supplied in: Mild steel zinc plated

For use in hanging rugs and blankets etc. Holes allow the fitment of carabine hooks or quick repair links (sold separately) to hang tack etc too.

Weight: 1.7 kg

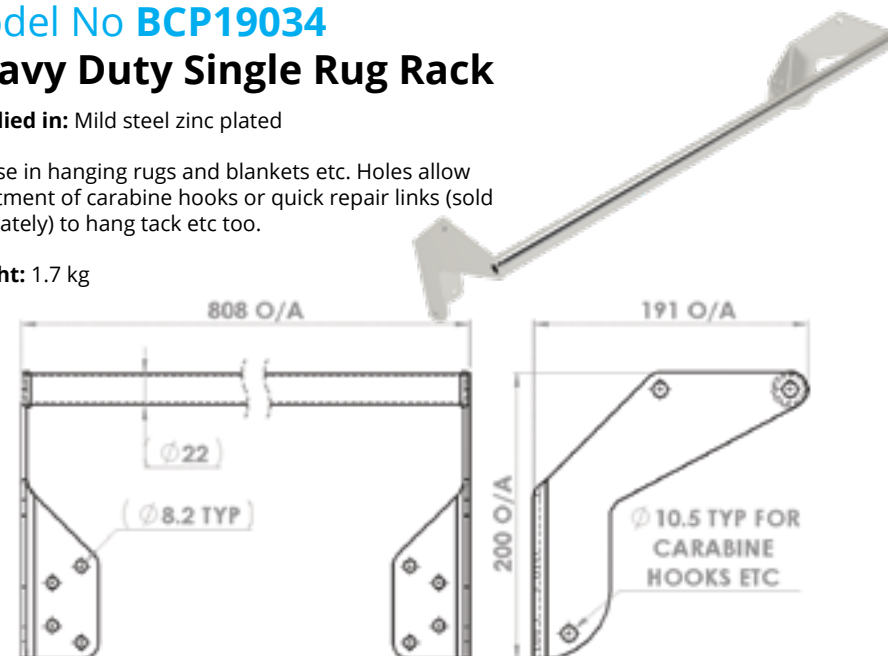

Model No **BCP19034/1**
HD Double Rug Rack

Supplied in: Mild steel zinc plated

For use in hanging rugs and blankets etc. Holes allow the fitment of carabine hooks or quick repair links (sold separately) to hang tack etc too.

Weight: 2.3 kg

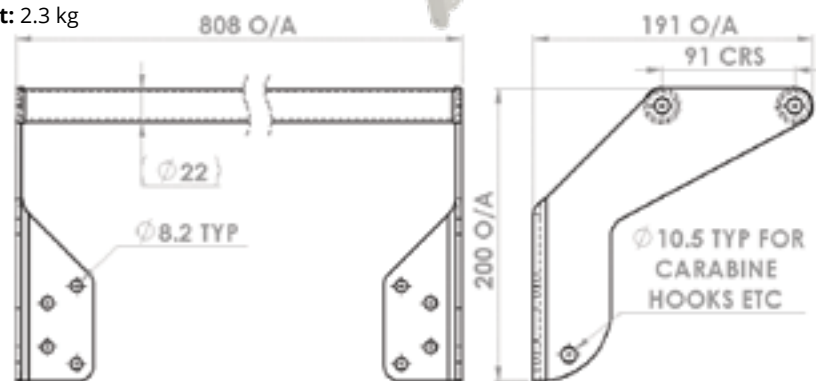

Model No **BCP20037**
130mm Post Driver

Supplied in: Mild steel powder coated (red or yellow).

For fencing use. Suitable for driving in posts of up to 4" diameter or 3" square in size. 685mm long x 424mm wide.

Weight: 15.3 kg

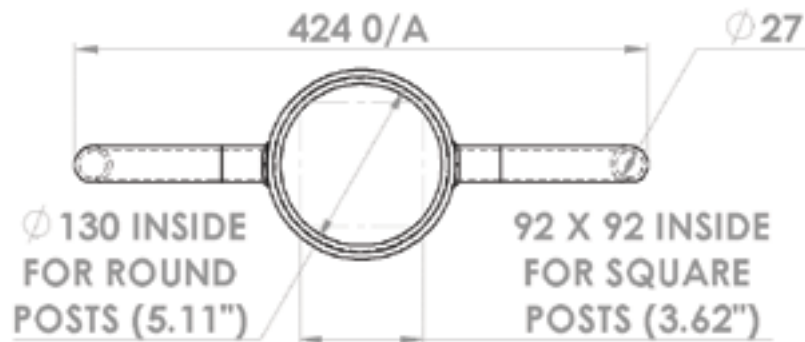

Model No **BCP20038**
160mm Post Driver

Supplied in: Mild steel powder coated (red or yellow).

For fencing use. Suitable for driving in posts of up to 5" diameter or 4" square in size. 710mm long x 452mm wide.

Weight: 16.2 kg

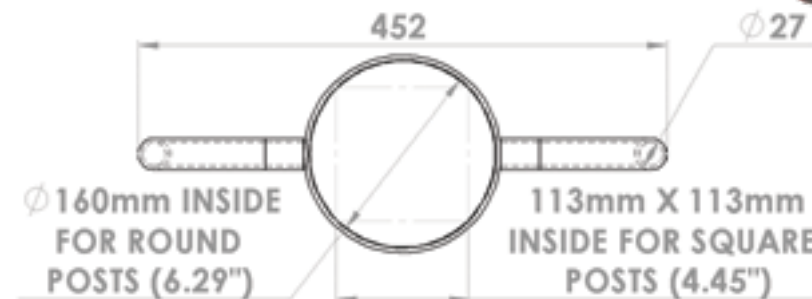

Model No **BCP24006**
Pole Type Folding Saddle Rack

Supplied in: Mild steel powder coated (red). with zinc plated fixing bracket

Folding saddle rack, ideal for tack rooms where space is tight or for attaching to walls, vehicles or even the UniKart. As standard the saddle rack remains attached when it's folded down.

Weight: 1.3 kg

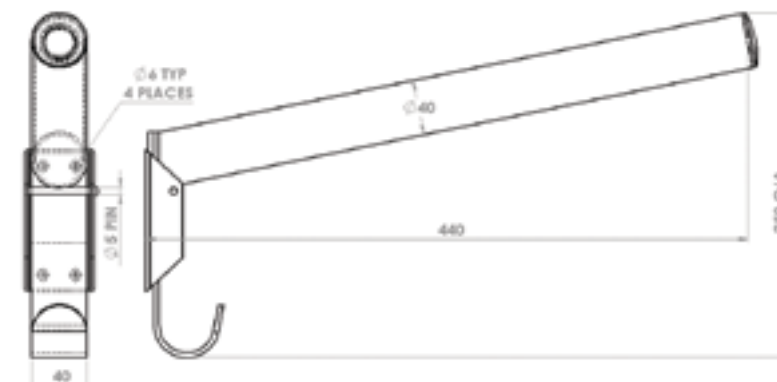
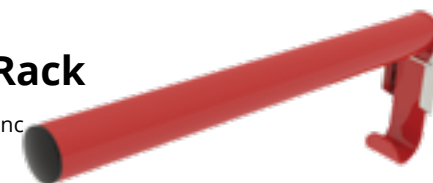

Model No BCP14133 Pressed Handle Sleeve

Supplied in: Gloss Finished PVC

Use: For use with pressed handles BC(S)P12400. Can be printed with Bloxwich Logo

Weight: 28 g

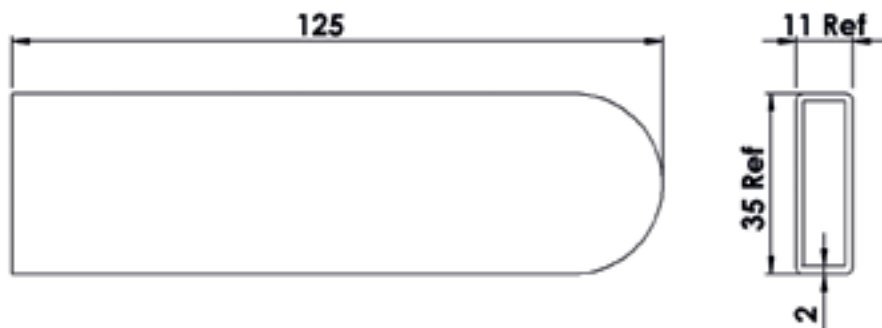

Model No BCP14081 Replacement Handle Sleeves

Supplied in: Gloss finished PVC

Use: For use with forged handles 22182M, BCSP22182. Can be printed with Bloxwich Logo

Weight: 25 g

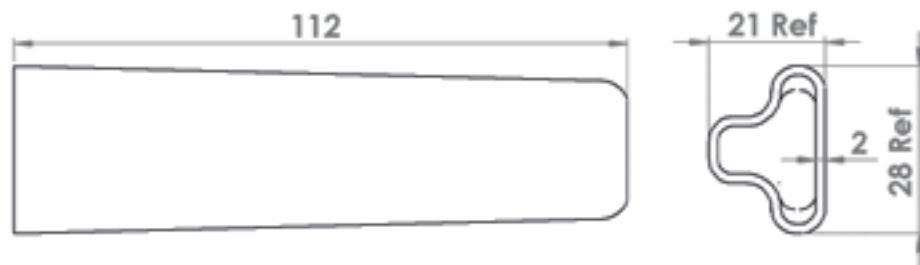

Model No BCP14354 (Mild Steel) Model No BCSP14354 (Stainless Steel)

Small Forged Handle

Supplied in: Mild steel self colour, zinc plated or galvanised and 304 stainless steel

Use: With Bloxwich Ø22mm door gear

Weight: 360 g

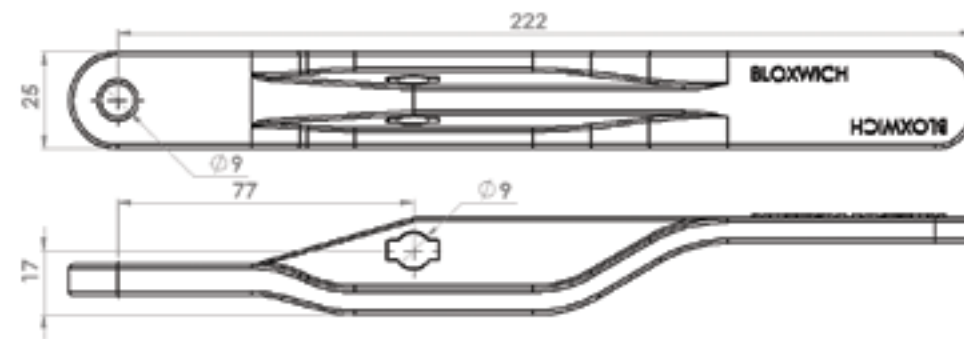

Model No BCSP24018 (Stainless Steel) 22mm Paddle Handle

Supplied in: 304 polished stainless steel

Use: With Bloxwich Ø22mm door gear. Push release, plastic over moulded handle, suitable for customs seal or padlock, covered lock, compatible with the BCSP24020 "inside safety release" button (even when the handle is locked with the key).

Weight: 1.3 kg

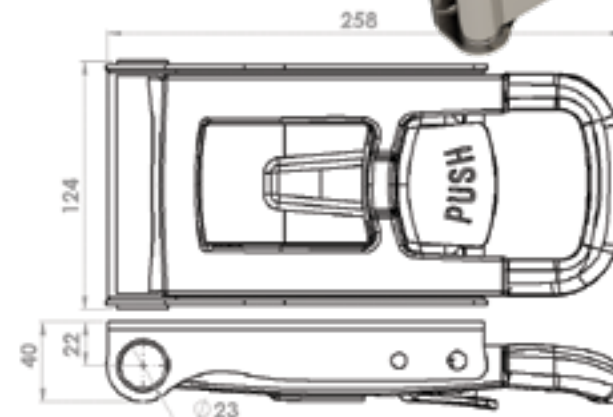

Model No BCSP24019 (Stainless Steel) 27mm Paddle Handle

Supplied in: 304 polished stainless steel

Use: With Bloxwich Ø27mm door gear. Push release, plastic over moulded handle, suitable for customs seal or padlock, covered lock, compatible with the BCSP24020 "inside safety release" button (even when the handle is locked with the key).

Weight: 2.4 kg

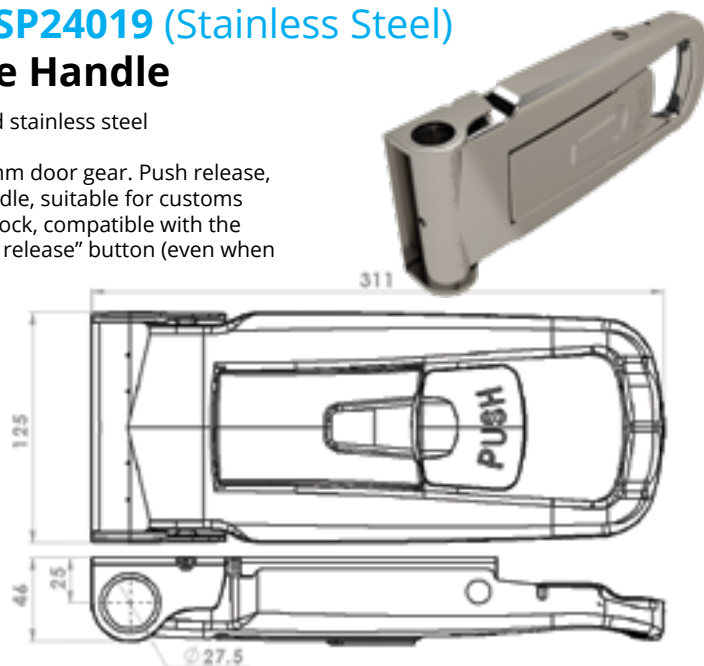

Model No 22182M (Mild Steel) Model No BCSP22182 (Stainless Steel) Forged Handle

Supplied in: Mild steel self colour, zinc plated or galvanised and 304 stainless steel

Use: With Bloxwich Ø27mm or Ø34mm door gear

Weight: 820 g



Model No BCSP24020 Inside Safety Release (ISR)

Supplied in: 304 stainless steel rod and flange, with white plastic body and red plastic knob

Use: With Ø22mm and Ø27mm paddle handled door locking gear (even when the handle is locked with the key) on industrial enclosures, generators, offshore equipment, containers, trucks, trailers and delivery vans etc.

Weight: 250 g

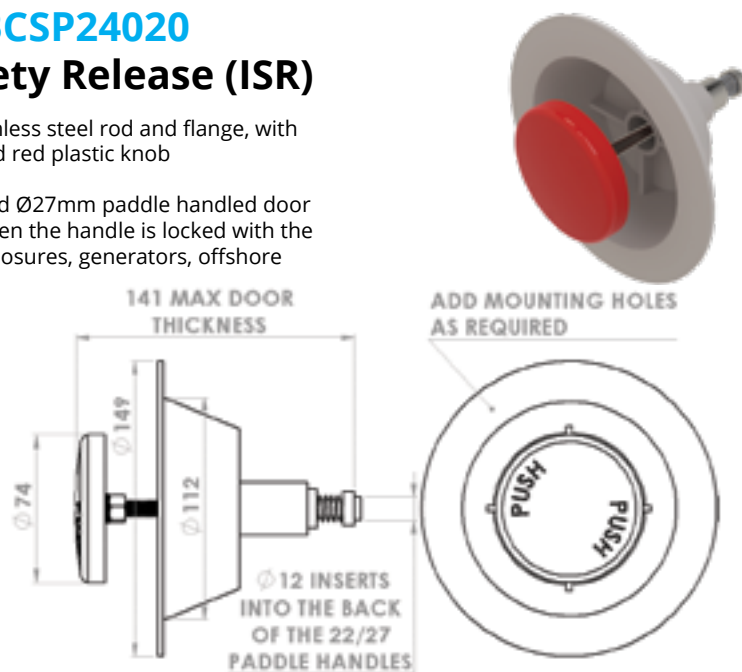

Model No BCP13773 (Mild Steel) Model No BCSP13773 (Stainless Steel) D Grip Handle

Supplied in: Mild steel zinc plated or galvanised and 304 stainless steel

Use: With Bloxwich Ø27mm or Ø34mm door gear

Weight: 800 g



Model No BCP12400 (Mild Steel) Model No BCSP12400 (Stainless Steel)

Pressed Handle

Supplied in: Mild steel self colour, zinc plated or galvanised and 304 stainless steel

Use: With Bloxwich Ø27mm or Ø34mm door gear

Weight: 1.1 kg

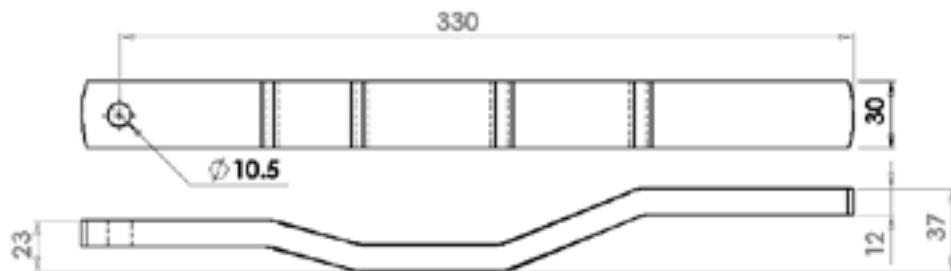
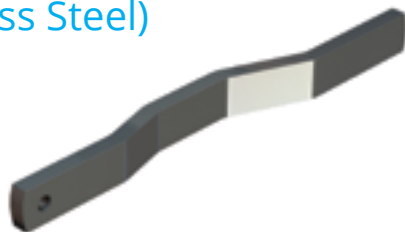

Model No BCP13954 (Mild Steel) Model No BCSP13954 (Stainless Steel)

Forged Handle & Hub Assembly

Supplied in: Mild steel zinc plated or galvanised and 304 stainless steel

Use: With Bloxwich variheight or standard Ø27mm door gear

Weight: 1.2 kg

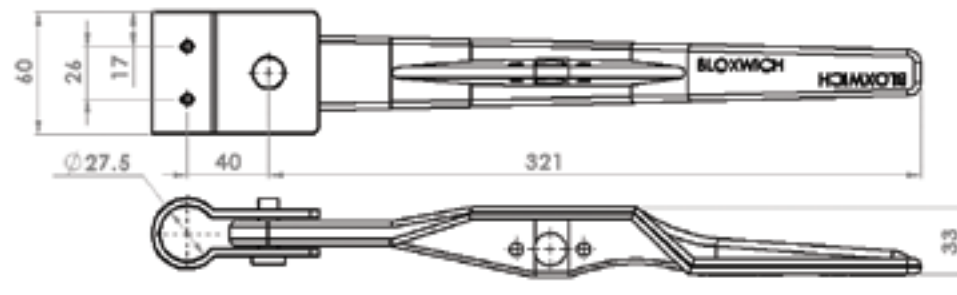

Model No BCP12401 (Mild Steel) Model No BCSP12401 (Stainless Steel)

Pressed Handle Long

Supplied in: Mild steel self colour, zinc plated or galvanised and 304 stainless steel

Use: With Bloxwich Ø27mm or Ø34mm door gear

Weight: 1.6 kg

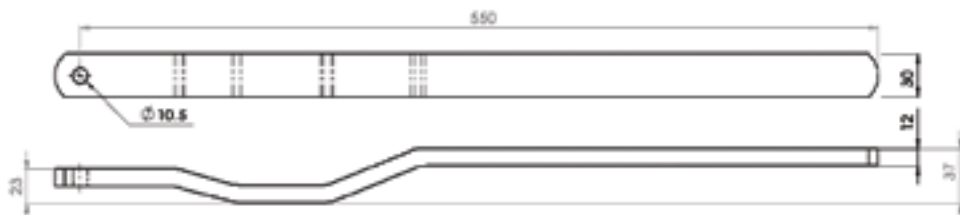

Model No BCP13965 (Mild Steel) Model No BCSP13965 (Stainless Steel)

Pressed Handle & Hub Assembly

Supplied in: Mild steel zinc plated or galvanised and 304 stainless steel

Use: With Bloxwich variheight or standard Ø27mm door gear

Weight: 1.3 kg

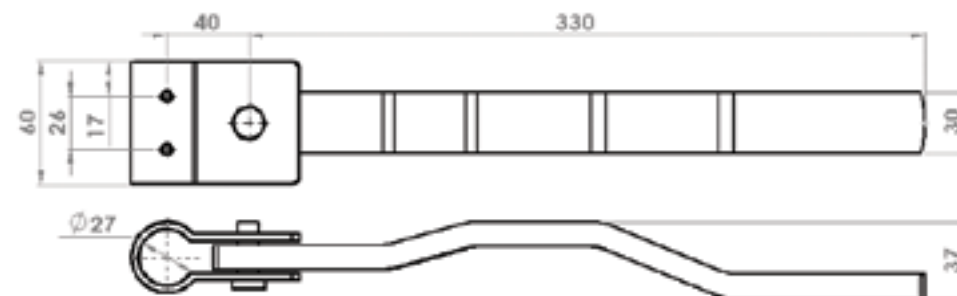

Model No BCP13966 (Mild Steel) Model No BCSP13966 (Stainless Steel)

D Grip Handle & Hub Assembly

Supplied in: Mild steel zinc plated or galvanised and 304 stainless steel

Use: With Bloxwich variheight or standard Ø27mm door gear

Weight: 1.16 kg

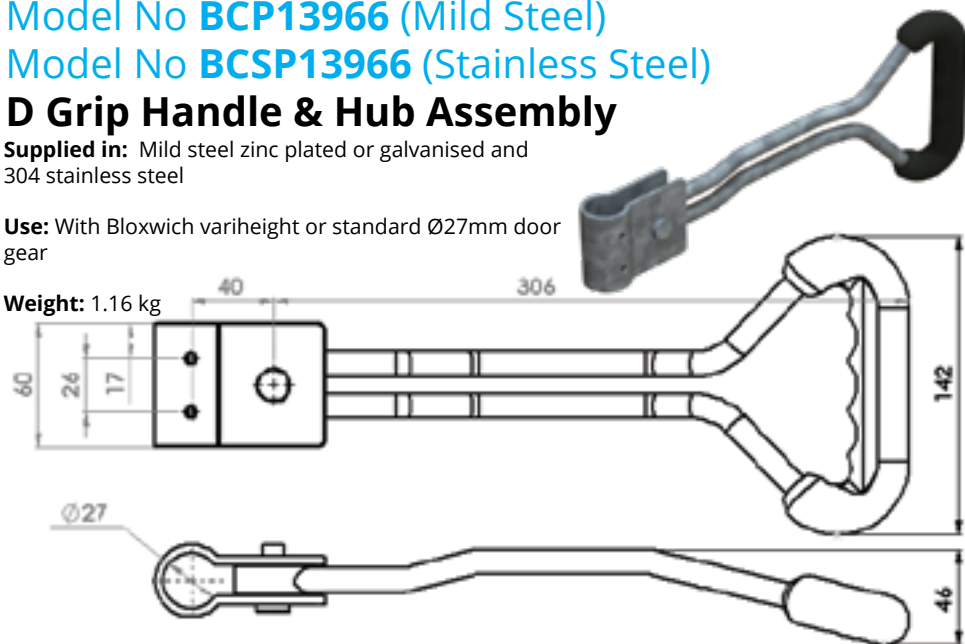

Model No BCP17008/9/10 Lynch Pins

Supplied in: Mild steel zinc plated

Use: Ø6, Ø8 or Ø10 for use with selected Bloxwich products and numerous other agricultural and industrial applications. Other sizes available on request

Weight: See table



| Model | Ø A | Ø B | Weight |
|----------|-----|-----|--------|
| BCP17008 | 6 | 3.2 | 25 g |
| BCP17009 | 8 | 3.2 | 32 g |
| BCP17010 | 10 | 3.4 | 46 g |

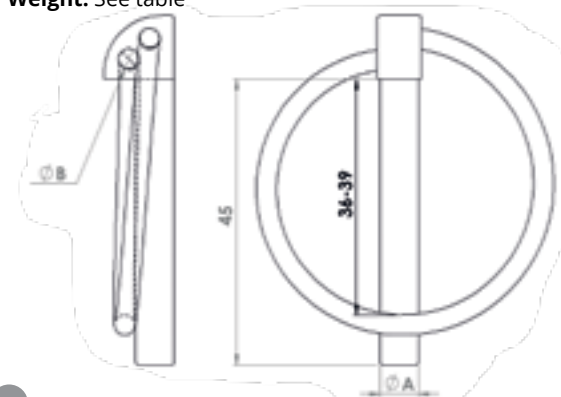

Model No BCP (Mild Steel) Model No BCSP (Stainless Steel)

Carabine Hooks

Supplied in: Mild steel zinc plated or 316 stainless steel

Use: Ø6, Ø8 or Ø10 for use with selected Bloxwich products and numerous other agricultural and industrial applications.

Other sizes available on request

Weight: See table



| Model | Material/Finish | Ø x L | H | O | Feature | Weight |
|-------------|-----------------|----------|----|----|---------|--------|
| BCP19032 | Zinc plated | 6 x 60 | 30 | 9 | | 27 g |
| BCSP19032 | Polished 316 SS | 6 x 60 | 30 | 9 | | 27 g |
| BCSP19032/1 | Polished 316 SS | 6 x 60 | 30 | 9 | Eyelet | 29 g |
| BCP14991 | Zinc plated | 8 x 80 | 40 | 9 | | 65 g |
| BCSP14991 | Polished 316 SS | 8 x 80 | 40 | 9 | | 65 g |
| BCSP14991/1 | Polished 316 SS | 8 x 80 | 40 | 9 | Eyelet | 67 g |
| BCSP15136 | Polished 316 SS | 11 x 120 | 58 | 16 | | 170 g |
| BCSP15136/1 | Polished 316 SS | 11 x 120 | 58 | 16 | Eyelet | 173 g |

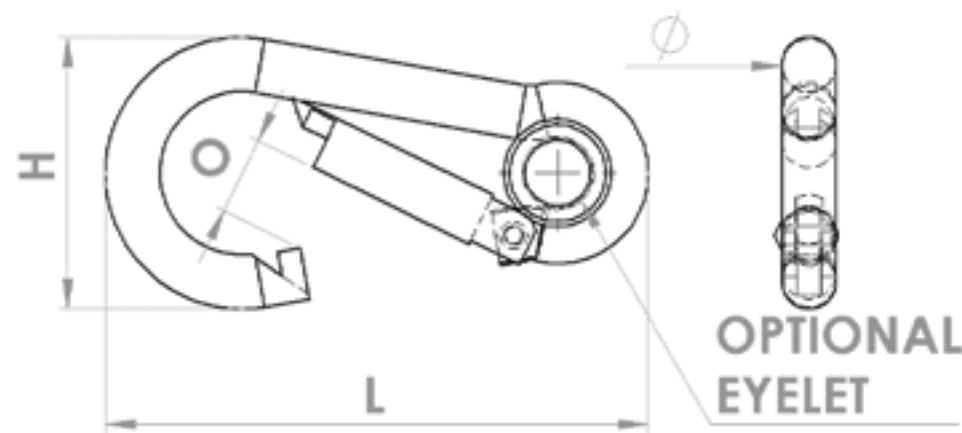



Head Office:
Cedars Business
Centre, Avon Road,
Cannock,
Staffordshire,
WS11 1QJ,
United Kingdom



+44 (0)1543 435 160



sales@bloxwich
group.com

BG25
CAT



bloxwich
GROUP



bloxwichgroup.com



bloxwichdoor
gear.com